FUMES KILL SOHO POLITICIAN

FOR CLASSIFIED ADS PHONE GRANT 5400

WEATHER—Cloudy and warmer, probably rain tonight, Sunday. Lowest tonight between 45 and 50.

Only Pittsburgh Newspaper Printing International News Service Dispatches.

Pittsburgh Sun-Telegraph

VOL. 11—NO. 170 18 PAGES SATURDAY, JANUARY 21, 1933 THREE CENTS

NIGHT WALL ST. CLOSING PRICES

2 HELD HERE IN 13 FIRE DEATHS

Today

One Very Big Bank.
These Are Days of Talk.
Far Down, Below Zero.
Popular Cheap Money.

—By ARTHUR BRISBANE—

ALBERT H. WIGGIN, retiring head of the Chase National Bank, biggest in America, sailing for Europe to look after some hundreds of millions of American private loans, has been busy of late with "farewell dinners," organized by important business men that have worked with or near him in the past.

Winthrop W. Aldrich, son of the late United States Senator Aldrich, who succeeds Mr. Wiggin as head of the Chase Bank, has said that "someone might take Mr. Wiggin's place, but no one could REPLACE him."

Frederick H. Ecker, president of the concern that has more money than any other in the United States, joins with the biggest bankers in telling Mr. Wiggin how great a banker he is. But it is all told more simply in Chase National Bank figures, interesting to Americans.

WHEN THE bank started in 1877, its total resources were ONE million and forty-two thousand dollars. At the end of last month those resources amounted to ONE THOUSAND EIGHT HUNDRED AND FIFTY-SIX MILLION DOLLARS. Since 1921, the Chase Bank has swallowed and digested seven great banks and two big trust companies, including one of the biggest in the world.

THE 77 MEN on the Chase board of directors are a "who's who" in the world of dollars. There are 68 vice presidents, 66 second vice presidents, 110 assistant cashiers, seven great affiliated financial corporations, which Chase controls, 44 branch banks in New York City, other branch banks in Paris, Mexico City, China, Japan and an army of lawyers to protect those eighteen hundred million.

A modern bank is a complicated thing.

FRANKLIN D. ROOSEVELT has talked with Huey Long, of Louisiana, powerful "Kingfish," who reports that the Governor said to him:

"Huey, you're going to do just as I tell you."

And Huey replied:

"Yes, Governor, I am."

The kingfish senator makes one remark that helps to explain his rise to power. Says he:

"I'm not afraid of anything but the people."

He is now member of an organization that, as a general thing, is less afraid of the people than of anything else.

ROOSEVELT AND President Hoover have talked, and it is said they agree on a "discussion of the war debts with Great Britain."

When it comes to talking, as we learned during the Washington conference, the British are champions. That talk probably will cost the United States a good many dollars per word.

A STRANGE discovery described by the very sincere scientist, Dr. Albert Einstein, as a miracle, is the change in certain metallic alloys at low temperature, approaching the "Kelvin" temperature, three degrees from the point where all heat vanishes. In this extreme cold, more than 400 below zero, certain alloys offer absolutely NO RESISTANCE to the passage of electric current.

This may help to explain how the warmth and light of the sun comes through 93,000,000 miles of ether at absolute zero without loss of power. Dr. Goetz, conducting experiments that amaze the learned Einstein, hopes to produce a steel alloy 200 times harder than any known. With that, cutting steel rails would be like cutting cheese with an ordinary knife, and shaving off forests like shaving a beard.

THE BRITISH have an idea that cheap money is not a bad thing. New Zealand will inflate to the tune of 25 per cent.

Canada is considering inflation to put her dollar in line with the British pound, and out of line with our "high hat" golden coin.

Perhaps there is something about money that our "best minds" don't know. Our business looks as though that might be the case.

PROF. HUNTINGTON, who does research at Yale, tells the American Birth Control League that birth control does not diminish the number of children born of the ablest parents. Statistics from Yale and Harvard prove "an ultimate increase of descendants of the leaders of the group."

More important, there will always be large increases in the groups that pay little attention to birth control, and produced such men as Franklin, Lincoln, Edison and others that were useful.

BRASSEY'S NAVAL Shipping Manual, just out, says our biggest American battleships, Colorado, Maryland and West Virginia, amount to little.

"The speed is low, the main armament of 16-inch guns is less in number than in British ships, the horizontal protection appears weak, and the unarmored forward end of the vesse' could be shot away near the water line."

Our admiral, William D. Pratt, chief of naval operations, does not dispute the statements. He says:

"We are always willing to accept another man's criticisms."

Fortunately for us battleships are no longer important.

GOV. HERRING, of Iowa, asks holders of real estate or personal property mortgages not

(Continued on Page Two, Col. Seven.)

PAIR NAMED IN MURDER AND ARSON CHARGES

Insurance Adjuster, Druggist Give Selves Up

Sam Neaman, 42, an insurance adjuster, of 2241 Brownsville road, and Paul Childs, 29, a druggist, of 3834 Beechwood boulevard, were being held in Central station today for Cleveland authorities in connection with the Ellington apartment blaze in which 13 lives were lost.

Pittsburgh sleuths are searching for a third man, Ben Hirsch, of Aliquippa, an insurance adjuster, who, along with Neaman, Childs and L. J. Kamons, former Pittsburgh tobacco man, and Ray I. Turk, of Cleveland, were indicted yesterday by a Cleveland grand jury on murder and arson charges.

Safety Director Frank J. Merrick, of Cleveland, charged Turk with hiring a professional arson gang to set fire to his barber supply shop in the apartment building so he could collect insurance. Turk was arrested in Akron today.

TWO SENTENCED

Kamons and his son, Abbon, were sentenced to Rockview Penitentiary in September following their conviction for perpetrating the fire which destroyed an Ambridge shoe store Christmas eve, 1931. The Ohio governor asked Pennsylvania authorities to stay any possibility for Kamon's release until Ohio authorities had presented their case.

After warrants for the arrest of

(Continued on Page Three, Col. Four.)

GUNMAN BEATS AGED CRIPPLE

Slugged into insensibility during the holdup and robbery of his store shortly before last midnight, an aged McKeesport man regained consciousness and crawled to the street, where he was found by a passerby and removed to a physician's office.

Thomas Carroll, 61, of 627 Walnut street, McKeesport, a cripple, told police he was alone in his candy kitchen when a man entered and asked to make a purchase. When he turned his back to the "customer," he said, the man drew a gun and ordered him to throw up his hands. He was slugged from behind as he stood with his hands above his head, he told police.

Regaining consciousness while the man looted cash registers in the store, he was again slugged into insensibility, police said.

He crawled to the street, where he was found by a passerby, who carried him to the office of Dr. J. J. Donoghue. Police were unable to determine the amount of loot taken from the store.

In Today's Sun-Telegraph

	Page
Mary Faith (serial)	16
Bugs Baer	5, 16
Bridge Lessons	11
Arthur Brisbane	1
Cipher Puzzle	5
Comics	16, 17
Dr. Copeland	11
Cross-Word Puzzle	17
Daily Pattern	5
Editorial	12
Fashions	8
Finance	6, 7
Hellinger	5
Magazine, Fiction	11
O. O. McIntyre	18
Music	5
Radio	4
Ripley	9
Will Rogers	5
Helen Rowland	18
Society, Clubs	8
Sports	9, 10
Stage and Screen	5
Walter Winchell	5

The Latest Thing in Portraits—"Painting" With the Typewriter. See These Novel Pictures in The American Weekly, the Magazine Distributed With Sunday's Sun-Telegraph.

Awarded $9,000 Verdict in Her Suit

LEG BENT, SHE WINS $9,000

Mrs. Garnet Parsons, 43-year-old Punxsutawney widow, was awarded $9,000 in Common Pleas Court today in a suit against Allen V. Ross, of Butler and Beaver Falls, for treatment which resulted in permanent injury to her left leg.

Ross, a natureopath and not a licensed physician, she claimed, bent her leg on October 10, 1929, in Beaver Falls, until her foot touched her ears. Mrs. Parsons said she was under anesthetic at the time and was being treated for what Ross claimed was a dislocation.

She testified that because of severe twisting the treatment resulted in a fracture of the femur. The fracture left her left leg from one and a half to two inches shorter than the right one, and she is compelled to use a crutch and cane when she walks, it was testified. The injury she said affected her making a living.

Tornado Wrecks Texas Town, Hurts 30

PARIS, TEX., Jan. 21.—(AP.)—Thirty persons were injured, six seriously, in a tornado which last night flattened the hamlet of Manchester, on the Red River, 40 miles northeast of Paris.

Ten buildings were demolished at Manchester, including the church and the school building.

Manchukuo Premier Reported Slain

Photo by Pittsburgh Sun-Telegraph.

MRS. GARNET PARSONS

GEORGE MOORE, NOVELIST, DIES

LONDON, Jan. 21.—(AP.)—George Moore, the famous Irish novelist, died at 6 a. m. today. He would have been 81 next month.

Moore died in his widely-known home in Ebury street. He was seriously ill only a few days, but his health had been failing for some time.

Despite his advanced years and impaired health, Moore was active in the literary field almost to the end. He left an uncompleted task in which he was greatly engrossed—the editing and supervising of a complete edition of his works.

He also left an unfinished "modern" novel, a little more than half of which he had written.

Hunters Take to Trees As Lions Roam Camp

By JIMMY (TARZAN) CORCORAN

International News Service.

WOLF ISLAND, Mo., Jan. 21.—What concerns me most as this is being handed to a carrier pigeon from tree No. 16 is just how low it will take the lions to catch up with the hunters.

At present the brutes are hunting the hunters instead of visa versa, as was "Bring 'Em Back Dead" Wright's fond hope when he deposited the behemoths here early in the week. We are hunting in self defense.

This morning the lions were still alive, but I am not so sure about the hunters.

The night was filled with the snorts of the wild beasts as they rubbed their beaks on the barbed wires that were supposed to protect us in case the guests had a change of heart. Well, no one got any sleep, because you can't hop into the arms of Morpheus very well with one of the beasts wheezing around your bunk and the rain beating off your mib.

Early last evening there was quite a battle to see how many of us could fit into the lions' cage.

Neither Pat nor Mike seem to be particularly anxious to invade our private quarters again. They are tired of looking at us.

So far the lions have scored a moral victory on the hunters.

Another Remarkable Story of a Puzzling Crime Unravelled by the French Detective Police in The American Weekly, the Magazine Distributed With Sunday's Sun-Telegraph.

Why You Feel Chilly in Winter in a Room With the Same Temperature That Was Comfortable in Summer, Explained in The American Weekly, the Magazine Distributed With Sunday's Sun-Telegraph.

FUMES KILL SOHO G. O. P. LEADER

Patrick McKnight and Daughter Overcome; Girl Recovers

Patrick McKnight, 50, veteran Soho Republican leader, today was fatally stricken and his daughter, Madeline, 20, was overcome, in their home, 2327 Fifth avenue. Gas fumes were blamed, but the Coroner's office planned a blood test to determine the exact cause.

McKnight had gone to the basement to examine a new water boiler. He staggered into the kitchen a few minutes later, complaining of feeling ill. Upon his request for orange juice, Miss McKnight said she opened the door leading to the basement, to obtain oranges.

She was overcome in a few minutes. Upon regaining consciousness, she found McKnight on the floor beside her. Others in the house were summoned, but McKnight died before the arrival of a physician.

McKnight was long a Republican leader in the Soho district. He leaves, besides his daughter, two sons, John and Felix McKnight. He was an uncle of Mrs. Frances Jackson, wife of Deputy Coroner W. M. Jackson.

RAIDING POLICE NIP POLITICIANS

One of the ports for missing girls, according to state police, was closed last night when eight state troopers from Greensburg raided the house of Lillian Smith, 469 Third avenue, Homestead, and arrested 14 girls and 14 men. Among the latter were several McKeesport politicians, police said.

Today the girls, none over 25 years, were finger printed and photographed in McKeesport Police Station by a Bertillon expert from the Greensburg station. The 28 prisoners were taken to McKeesport, where three, giving fictitious names, obtained release on bail.

Corp. George Pierson, who led the troopers, made informations before Alderman A. C. Markus, of McKeesport.

Kills Wife and Self In Fight Over Cards

BETHLEHEM, Pa., Jan. 21.—(AP.)—Quarreling as they returned from a card party, Louis Werner, 45, a truck driver, shot his wife to death in their home early today, then shot himself. He died an hour later in a hospital.

Mrs. Margaret Deller, 20, daughter of the Werners, witnessed the tragedy and called authorities.

Fog Forces McAdoo Plane Down in South

OCEAN SPRINGS, Miss., Jan. 21.—(AP.)—Senator-elect William G. McAdoo, of California, landed on an emergency field seven miles from here yesterday in his plane when a heavy fog was encountered.

Mrs. Waters, Mother Of Auditor, Dies

PHILADELPHIA, Jan. 21.—(AP.)—Mrs. Sarah A. Waters, 72, wife of Daniel F. Waters, Germantown manufacturer and mother of Auditor General Charles A. Waters, died at her home in Germantown last night.

Duke of Gloucester Bags Big Elephant

KHARTOUM, Sudan, Jan. 21.—(AP.)—The Duke of Gloucester, third son of King George, has completed a successful elephant hunt, bagging a fine animal with 60-pound tusks.

Accidents That Were Lucky. Read About the Astonishing Escapes From Death Reported From All Parts of the World in The American Weekly, the Magazine Distributed With Sunday's Sun-Telegraph.

The Small American 72d Congress

VETERAN State Senator William Martin, of North Dakota, offered a resolution in the Senate of that state on Monday urging North Dakota and other Western states to withdraw from the union.

Doubtless the seditious Seventy-second Congress will approve of this action.

Perhaps they will pass a measure turning over the western part of America to Japan, as they have turned over the Philippines.

It is possible the members of the un-American Seventy-second Congress would be willing to abandon the Louisiana Purchase also.

Why have a country bigger than their brains?

This country was built to greatness, by far-seeing statesmen who added to the original thirteen states the vast Louisiana territory; the great Northwest territory and then California and the Southwest; and then our island possessions.

THESE ISLANDS alone, embracing 125,000 square miles, a territory greater and richer than the combined area of seven American states, are of incalculable importance by virtue of their geographical positions, great wealth of soil and mines, and infinite possibilities of commerce and production.

In the great days of our republic the economic and military values of these islands were foreseen and appreciated.

But now the nation has come upon dismal days.

Peewee Americans are in charge of the nation's affairs.

Minute Americans want to shrink the nation's territory to their own contemptible capacity.

There comes a time in the history of all nations, even the greatest, when lack of imagination and lack of patriotic devotion on the part of the citizenry, coupled with a lack of capacity and lack of loyalty on the part of the government, start the nation upon its disintegration and decline.

PERHAPS OUR nation has reached it zenith.

Surely it has, if the political pygmies now in control at Washington have their own weak way.

These microscopic Americans have no concern for the greatness and glory of the United States.

Their snobbery and sycophancy make them interested only in foreign nations.

Having turned the Philippines over to Japan, now perhaps the Seventy-second Congress will add to its black record by abandoning those other parts of the country which were added to the nation in its days of development, and get back to the original thirteen states.

In fact, it is very likely that some of the disloyalists in Congress would like to give the original thirteen states back to England.

It was not a SATIRIST but a REALIST who wrote:

"How I could love my country if it were not for my countrymen."

London Bus Strike Paralyzes Traffic

LONDON, Jan. 21.—(INS.)—Fully one-half of London's transport system was paralyzed today as the bus men's strike assumed serious proportions.

With hundreds of additional bus employes refusing to work, 10,000 men and 1,891 buses were affected by the strike. Although the walkout is still unofficial, leaders predict a general strike momentarily unless the company withdraws its allegedly unfair running schedules.

'Rubber Baby' Falls Out Window, Unhurt

ASTORIA, Ore., Jan. 21.—(AP.)—Mr. and Mrs. M. R. Rudd, of Seaside, believe they have the original "rubber baby."

Their 18-month-old son fell from a second-story window of the Rudd home to the frozen ground 14 feet below. His mother rushed downstairs to find he had walked unconcernedly back into the house. Examination failed to reveal even a slight bruise.

The Strange Words of the Saviour On the Cross Explained. A Distinguished Biblical Scientist Gives a New Translation in a Surprising and Instructive Article in The American Weekly, the Magazine Distributed With Sunday's Sun-Telegraph.

Twin Girls Weigh 17 Pounds at Birth

TOWANDA, Pa., Jan. 21.—(AP.)—Twin daughters, with a combined weight of 17 pounds, were born yesterday to Mr. and Mrs. Herbert Kunkle.

Hanged Himself Because He Was Haunted By the Vengeful Faces of the Bank Depositors He Had Robbed. See The American Weekly, the Magazine Distributed With Sunday's Sun-Telegraph.

JAP GENERAL INJURED IN BOMBING

Tokio Stands Firm on Policy and Warns Chinese

SHANGHAI, Jan. 21.—(AP.)—There were persistent reports here today that Chang Hsia-Hsu, premier of Manchukuo, had been killed in a bombing at the Changchun Railway station and that Gen. Muto, supreme representative of Japan in Manchukuo, had been seriously injured.

It was impossible to verify the reports immediately because of the Japanese censorship on press dispatches.

CHINESE BOMBED

TUNGLIAO, Manchuria, Jan. 21.—(AP.)—For the third time this week, Japanese airplanes raided and bombed Chinese troop concentrations early today in the Kailu district of Jehol province. The planes inflicted heavy punishment, it was reported at this Japanese military base.

Japanese declared their air raids into the Chinese administrative state were to forestall raids upon three railroads centering at this point and to forestall an attack on this city.

JAPAN FIRM ON STAND

TOKIO, Jan. 21.—(INS.)—Addressing the opening session of the Japanese Diet, Foreign Minister Count Yasuya Uchida served notice on the world today that Japan will keep to her announced policy in the Far East.

He said Japan would continue to aid the new government of Manchukuo in acquiring its "rightful frontiers" and in suppressing banditry within these borders.

Count Uchida warned China against "unfortunate eventualities" that might follow Chinese invasion of Jehol province, scene of the present Sino-Japanese military movements.

ACTION BEGINS ON DEBT DEAL

WASHINGTON, Jan. 21.—(AP.)—Diplomatic machinery was set in full motion on both sides of the Atlantic today to bring the United States and Great Britain together early in March for a new examination of war debts.

Powered by a joint agreement between President Hoover and his successor-elect, Franklin D. Roosevelt, the turning wheels opened the way for the appointment of a British mission to meet American representatives here soon after March 4 for a prompt attack on the stumbling block of international obligations.

LINDSAY INFORMED

Within a few hours after the incoming and outgoing chief executives had decided upon diplomatic channels—advocated by Mr. Roosevelt—as the avenue for an approach to the problem, Secretary Stimson summoned the Eng-

(Continued on Page Two, Col. Eight.)

Norman Weds as Bride Waits Papal Annulment

LONDON, Jan. 21.—(INS.)—Montagu Norman, 61, governor of the Bank of England, and Mrs. Priscilla Worsthorne, 33-year-old divorcee, were married in the Chelsea registry office today.

As customary in all Norman's affairs, the ceremony was cloaked in strictest secrecy.

The nuptial knot was tied at exactly 8:25 a. m., while the majority of Londoners were still eating breakfast.

Announcement yesterday that the couple intended to wed took social circles by surprise. The bride of the banker, who was known as an invincible bachelor, is a vivacious blonde and the mother of two sons.

Mrs. Worsthorne, who received a divorce from Alexander Louis Wynand-Koch Worsthorne in 1929, applied to the Vatican for a papal annulment of the marriage after her romance with Norman began.

Her plea, taken to Pope Pius through Cardinal Bourne, was considered by the special Vatican tribunal that deals with all mixed marriages. Her first husband was not a Catholic.

Pope Pius had taken no action in the matter and, apparently upset by waiting, Mrs. Worsthorne filed application for a civil ceremony.

Silenced His Wife By Shutting Her Up in the Folding Bed. And Other Ingenious Matrimonial Meanness Revealed in The American Weekly, the Magazine Distributed With Sunday's Sun-Telegraph.

GLASS BANKING BILL THREATENED BY NEW FILIBUSTER

THOMAS TAKING ROLE GIVEN UP BY KINGFISH

Senate Leaders Predict Passage Next Week Despite Opposition

By WILLIAM K. HUTCHINSON
International News Service.

WASHINGTON, Jan. 21.—The fate of the Glass banking reform bill was again clouded with uncertainty today as Senator Thomas (Dem.), of Oklahoma, threatened a new filibuster to prevent its enactment.

Thomas voiced this threat after declaring the bill was "iniquitous and should never be passed." He assailed it as a measure designed to put a few big bankers in control of the nation's credit resources.

Senator Huey P. Long, the Louisiana "Kingfish," who abandoned a filibuster after the Senate refused to gag him, declared he had nothing to do with Thomas' filibuster. Long professed to be devoting all his time to getting the bill enacted, with amendments limiting branch banking by national banks to states which grant a like privilege to state banks.

Senator Watson, Republican floor leader, and Senator Robinson, Democratic floor leader, both declared the bill would pass the Senate by next Tuesday or Wednesday.

Senator Carter Glass (Dem.), of Virginia, father of the bill, was angered by the threat of another further delay. He said:

"There is evidence the filibuster has been resumed. I am going to try to get night sessions next week to force a vote and if that fails, the only way we can pass this bill is by adopting cloture."

Thomas replied:

"Cloture is out of order. We are proceeding under a unanimous consent agreement and they can't gag us now."

Local 'Safari' Also Has Trouble -:- By QUIN HALL

COUNTY TO BUY NO MORE CARS FOR OFFICIALS

Commissioners Rule Against Autos in Job Of Cutting Budget

The County Commissioners do not intend to buy a single automobile during 1933 and many county officials now riding in county-owned machines soon will be using trolleys and buses, the Commissioners announced today as they renewed their efforts to slash $3,000,000 from the budget estimates of $20,151,714.37.

To date there has been $246,536.27 cut from the estimates of several departments, with no mention of what may be cut when the question of salaries is taken up. At yesterday's session the Commissioners cut $139,285.02, the biggest amount coming from the maintenance of the Courthouse.

Judge James R. Macfarlane, president judge of Common Pleas Court, who appeared before the Commissioners, stated that he was willing, and had been willing for some time, to meet with other county officials to discuss the question of salary retrenchment.

Common Pleas Court suggested a loud-speaking system to page lawyers and court attaches in the corridors. The County Court wanted $500 for a Christmas party, but this may be taken up later.

The Commissioners voted to create a position for a clerk whose duties would be to see that the various department did not spend money for something for which it was not appropriated.

Woodside Demands Right To Conduct Hearing

A firm stand by Controller Robert G. Woodside on his right to conduct the hearing on the charges he has made involving the administration of the County Commissioners is generally expected at the Courthouse.

Archibald Powell, Woodside's solicitor, and J. P. Fife, county solicitor, have agreed to discuss plans for the adjourned hearing as soon as they can get a full stenographic report of the Friday meeting, at which Controller and Commissioners laid claims to their right to preside.

Woodside yesterday reiterated his statement that the Main & Co. auditors employed by the Commissioners no longer have his official support in entering the various departments.

The Controller's decision does not definitely bar the auditors, it was pointed out. It does make it possible for a department head to raise an objection to the auditors coming into his office without the Controller's sanction.

Main & Co., auditors, who are working in many of the county departments, said late yesterday they had experienced no trouble and expected none.

Chairman Charles C. McGovern has said he believes the Commissioners have the right to audit every department for which they appropriate money.

Wheel Shaken From Him

BUDDY SEXTON, 1½ . . . HE WAS SHAKEN UPSIDE-DOWN

Buddy, 111 Batavia road, Edgewood, who thinks today that he won't swallow any more wheels and axles from toy autos. He did once and his parents, Mr. and Mrs. Charles S. Sexton, upside-downed him, patted his back to free his throat. A Sun-Telegraph picture.

ACTION BEGINS ON WAR DEBT CONFERENCE

U. S., Great Britain Make Overtures For Parley

(Continued from Page One.)

lish Ambassador, Sir Ronald Lindsay, and informed him of the agreement reached yesterday afternoon by the two leaders in an extraordinary White House conference.

That was the first step in the new negotiations which may lead to a general review of debts owed by all foreign nations which have met their regular installments.

News that America and Great Britain would sit down and talk it over was received enthusiastically in European capitals. There was little immediate comment from leaders of Congress, but there were some private expressions against cancellation or reduction.

In London the expectation was general that that government would accept the invitation to name envoys. And as soon as they are named and arrive in Washington, the new Democratic administration will tackle its first major international problem.

MONTH SAVED

To Mr. Roosevelt the arrangements mean the saving of a month in seeking a path to improved world economic conditions. The Hoover-Roosevelt agreement also provides for a discussion of economic problems, and there was speculation that the new President might make the talks with Great Britain the basis for tariff concessions as a means of opening up markets for American products.

Mr. Roosevelt was in the South today, but he left Secretary Stimson to carry out the preliminary negotiations. From the South came word that the Democratic leader does not regard France's failure to pay on December 15 as a default, but rather as a deferment. Should that nation or any other which failed to pay meet its payment it, too, might be accorded a separate opportunity to present petitions for re-examination.

However, any new agreements or alterations of existing obligations must be approved by Congress. In that connection it was observed that Mr. Roosevelt has considered the calling of a special session about mid-April. This circumstance conceivably could result in congressional approval of a new debts basis before June 15, the next payment date, when $144,000,000 is due from the debtor countries.

Debt Talk Set, Roosevelt Turns to 'Shoals' Problem

EN ROUTE WITH PRESIDENT-ELECT ROOSEVELT TO WARM SPRINGS, Jan. 21.—(AP.)—Surrounded by power experts, President-elect Roosevelt today turned from the vexing foreign problems to a personal study of disposition of the gigantic Muscle Shoals, Ala., power and nitrate plant.

Senator Norris, of Nebraska, Republican Independent leader who has waged the long contest in Congress for government operation and control of this plant, was at Mr. Roosevelt's side for the inspection trip.

Paris Resents U. S. Bid For British Debt Parley

PARIS, Jan. 21.—(Universal.)—Chagrin and resentment was felt here on receipt of dispatches describing the Hoover-Roosevelt war debts statement.

The Hoover-Roosevelt statement's specific mention of Britain sounds unpleasant to French ears, strengthening the belief that London again will try to call the financial tune to which the rest of the world is expected to dance.

Chamberlain Expected To Head Debt Mission

By HARRY K. REYNOLDS
International News Service.

LONDON, Jan. 21.—Neville Chamberlain, chancellor of the exchequer, will head the British delegation to be sent to the United States as a result of the Hoover-Roosevelt war debt invitation, it was stated authoritatively today.

If domestic problems make this impossible, it was said, Stanley Baldwin, former Conservative Premier who negotiated the present war debt settlement, may be called upon to head the mission.

Under present plans, Prime Minister J. Ramsay MacDonald will not make the journey unless absolutely necessary.

TWO RECITALS BY BIDWELL

Marshall Bidwell will give the following organ recital program at 8:15 tonight in Carnegie Music Hall, Oakland:

Dorian Toccata in D Minor ..... Bach
Andante Con Moto from the First Symphony ..... Beethoven
Andante Cantabile from the String Quartet ..... Tchaikovsky
Reeur Monique ..... Couperin
Sonata No. 2 in C Minor ..... Mendelssohn
1. Grave—Adagio. 2. Allegro Maestoso. 3. Fuga.
Melody in F ..... Rachmaninoff
Adagio Lamentoso from "Symphony Pathetique" ..... Tchaikovsky
Overture to "Tannhauser" ..... Wagner

The program at 4 p. m. tomorrow follows:

Sonata No. 3 in C Minor ..... Guilmant
Intermezzo in D Flat ..... Hollins
Symphony No. 3 in C Minor ..... Beethoven
2. Andante con Moto. 4. Finale.
Canzonetta from the Violin Concerto ..... Tchaikovsky
The Lark's Song ..... Tchaikovsky
"None but the Weary Heart" ..... Tchaikovsky
Dance of the Reed-Pipes from "Nutcracker suite" ..... Tchaikovsky
Overture Solenelle, "The Year 1812" ..... Tchaikovsky

Man Wins Divorce Charges Wife Drank

His wife drank to excess, frequently went out at night and called him vile names, Edgar S. Morrow, of 1206 Morrow street, Wilkinsburg, testified in obtaining a divorce from Mrs. Mary Morrow, Mayflower street.

Mrs. Morrow contested the suit, but Judge Samuel H. Gardner decided that while the testimony did not warrant a divorce on cruelty charges, it did show indignities, and granted the decree on those grounds.

Woman, Roomer Fined for Liquor

Mrs. Mary Cole, 46, keeper of a rooming house at 418 Penn avenue, was fined $50, and Jack Senzell, 42, 1602 Carson street, $10, in Central Police Court today. The arrests followed the finding of Senzell unconscious in the rooming house hallway suffering from alcoholism on January 9, according to police. PoPlice reported seizing home brew and moonshine.

Pittsburgh Sun-Telegraph.
Vol. XI—No. 170.
Saturday, January 21, 1933.
Published evening and Sunday at the office of the Pittsburgh Sun-Telegraph, Telegraph Square, Pittsburgh, Pa. Price: Daily, 3 cents; Sunday, 10 cents.
Entered as second-class matter at the postoffice at Pittsburgh, Pa., under the Act of March 3, 1879.

'Buy American' Plea Made by Citizens Here

'Man on Street' Aids Movement to Spur U. S. Industry

The plain, everyday American has raised his voice in behalf of "Buy American."

Where his decision has particularly counted—at the store counter—he has decided in no uncertain terms that American-made goods are his choice.

In the mail, daily the Sun-Telegraph and other Hearst newspapers sponsoring "Buy American" receive pledges of faith in the movement, and hopes that it will attain its objective—jobs and orders for the factories.

NEW YEAR RESOLVE

Among citizens who have written comments on "Buy American" are Ray Neapolitan, of Braddock, who sends in a pledge to "Buy American" with this comment:

"I made my resolution for 1933—it's 'Buy American.'"

Miss Sally Waldorf, of Federal street, North Side, wrote:

"I was born in Moscow, Russia, and came here when aged 5. I'm not a native American, but I can say I belong to the class of 'true Americans.' I believe in 'Buy American.' From now on, it's to be my guide."

Lieut. Raymond E. Kraus, of Fisk street, wrote:

"'Buy American' has always been my policy ever since I returned from France following the war, regardless whether it be an electric bulb or an English broadcloth shirt."

HELPS MANUFACTURERS

Many of the ideas coming out of the campaign have turned a penny for manufacturers. The latest is a series of advertising novelties being made by the Ingram Richardson Manufacturing Company, of Beaver Falls. D. M. Cook, agent, showed "Buy American" ash trays of red, white and blue, and license tag clips—both of vitrified porcelain. Many have written words for songs.

Senator James J. Davis has introduced a bill in the United States Senate to keep out of this country competitive foreign-made goods that can be purchased by Americans. The Senate Commerce Committee favorably reported the bill.

Reports from Canada show the dominion's 1931 imports from the United States were $407,000,000 and in 1932 dropped to $271,000,000—indicating they bought $138,000,000 less goods following the "Buy British" campaign.

EVANGELISTIC MEETINGS

A series of evangelistic meetings will be held in Point Breeze Presbyterian Church, Fifth and Penn avenues, every night from January 22 to 29. The Rev. William S. Hawks, of Binghamton, N. Y., will preach.

A chorus choir, under the direction of Frank Adams, will furnish music. There also will be special music by the Zion Male Quartet and other quartets at these meetings.

Homestead Council Fights Assessments

Homestead Council voted last night to petition Common Pleas Court for reassessment of properties in Seventh, Eighth and Ninth avenues. The motion was made after Burgess John J. Cavanaugh declared properties were overassessed in the First and Second wards and under-assessed in other districts.

The Fire and Light Committee presented a suggestion for the saving of approximately $3,500 by the elimination of certain street lights.

2 MOTHERS SUE FOR CHILDREN

Legal battles to obtain possession of their daughters have been launched in Common Pleas Court by two mothers through habeas corpus proceedings.

Mildred Lander, a divorcee, of 814 Adelaide street, said Doris May Brooks, 6, was being deprived of her liberty by Thomas W. and Bertha Birch, of 2034 Pioneer avenue. Judge Elder W. Marshall fixed the hearing for Monday morning.

Mrs. Mary Flit brought action to obtain possession of Arlene Gross, 10, now in custody of Mrs. James Walter, 930 Railroad street, Heidelberg. The child is a daughter of Mrs. Flit by a former marriage.

Bowling Alley Man, Kline Rival, Fined

H. R. Garber, proprietor of the Elba Recreation Bowling Alleys, 319 Fifth avenue, was fined $25 in Central Police Court today after a raid based on a charge of being open after midnight in violation of a city ordinance. Thirty-three patrons also arrested were discharged. Garber was a candidate for Mayor against Mayor Charles H. Kline in 1925, police recalled.

Msgr. O'Shea Named As Seattle Bishop

VATICAN CITY, Jan. 21.—(AP.)—Pope Pius today nominated Msgr. John O'Shea, of the Diocese of Hartford, Conn., as bishop of Seattle, Wash.

Mayview Building Already Houses Men

The city's new $40,000 utility building at the Mayview Home and Hospital is complete except for installation of plumbing fixtures, Mrs. Enoch Rauh, welfare director, announced today. She said approximately 70 homeless men are already using the building for sleeping quarters. It can house approximately 700.

Dr. Marcy Heads Tuberculosis Society

Dr. C. Howard Marcy, superintendant of the Tuberculosis League Hospital here, was re-elected president of the Pennsylvania Tuberculosis Society at the closing session of its annual convention in Lancaster. Resolutions asking the State Legislature to provide the State Health Department with adequate funds were adopted.

MRS. ROOSEVELT FLYING WEST

NEWARK, N. J., Jan. 21.—(AP.)—Mrs. Franklin D. Roosevelt left by airplane today to make a speech tonight in Chicago at a meeting of the League of Women Voters.

The plane, a regular United Air Lines ship, was due in Chicago at 4:47 p. m., Eastern Standard time.

There was a possibility Mrs. Roosevelt would have to change to a train at Cleveland as unfavorable weather was reported between Cleveland and Chicago.

Mrs. Roosevelt planned to return to New York by air tomorrow.

Balloonist Predicts Ocean Airship Trade

The dirigible is the aircraft of the sea lanes, and if impending legislation is passed by Congress, it will get full status and go in the sea trade, Ward T. Van Orman, famous balloonist, yesterday told members of the Aero Club of Pittsburgh.

The club, meeting in the William Penn Hotel, heard Van Orman tell of his experiences in the recent international balloon race in Basil, Switzerland, in which he came in second, and his travel of 20,000 miles in 60 days by railroad, boat, balloon, dirigible and airplane.

NEW CLUE HITS BROWN 'SUICIDE'

PALMYRA, N. J., Jan. 21.—(AP.)—Failure of servants to identify a hat found in Bradway Brown's garage soon after his body was discovered in the living room of his home indicated, police said today, the presence of at least one other man at the scene the night the young Philadelphia businessman was fatally shot.

The hat, three sizes smaller than that usually worn by Brown, lay only a few feet from the victim's. At first, the smaller hat was identified by Ellis Parker, chief of Burlington County detectives, as having been purchased by Brown by mistake. His wife and two servants, however, said they had never seen it before.

Chief of Police Morris Beck, of Palmyra, insists Brown was killed by "hired assassins," but Parker has clung to the suicide theory.

Merger, Reopening Of 2 Banks Delayed

Possible announcement of the opening of a new bank merging the closed Diamond and Monongahela National banks will be postponed until the first of February, according to a report made public by the reorganization committee of the bank today.

The opening is delayed because the sale of 14,000 shares of stock at $75 a share has not been completed.

Today

(Continued from Page One.)

to foreclose until the Legislature has time to enact laws on the subject.

What would happen if all debts in the United States were canceled over night. Many Americans, rich four years ago, would at first be uncertain whether it would help or hurt them. It would not make much difference in the long run, and it certainly would help business. But it is an impossibility.

(Copyright, 1933, King Features Synd., Inc.)

THERE'S NO DOUBT ABOUT THIS STORE'S ADVICE

Photo by Pittsburgh Sun-Telegraph.

WALTER SCHUBERT PUTTING UP A SIGN IN THE P. H. BUTLER STORE AT 2147 WYLIE AVENUE . . . . . "BUY AMERICAN"

D. A. R. Snub to Defense Parley Stirs Feud

WASHINGTON, Jan. 21.—(AP.)—Withdrawal of the Daughters of the American Revolution from the Women's Patriotic Conference on National Defense, to be held here January 30, has thrown into a turmoil of talk the whole forefront of women's "peace" and "defense" causes.

It brought into sharp clash with the Daughters their former coworker, the American Legion Auxiliary. It started a buzz about inner D. A. R. workings. It won applause from yesterday's closing session on the Cause and Cure of War Conference.

On motion of Mrs. William Louis Dunne, historian general and publicity chairman, the Daughters voted last October to withdraw for the year 1933, from the conference, in which hitherto they had been the leaders.

Economy was the reason given in the resolution. Mrs. William Russell Magna, the president, said she had received hundreds of letters from women saying that, with their own congress to attend here in April, they could not afford to come to Washington in January to talk national defense, a policy to which the Daughters are definitely committed anyhow.

Mrs. S. Alford Blackburn, president of the American Legion Auxiliary, called Mrs. Magna's action a "double cross" and said her group would hold the conference whether or not.

'Prince Mike' Crashes Beaux-Arts Ball in N. Y.

NEW YORK, Jan. 21.—(AP.)—Shortly before dawn dappled Park avenue today, "Prince Mike Romanoff" flicked a speck from his long-tailed coat, called for his hat and stick and went home from the beaux-arts ball.

A trace of satisfaction was discernible beneath the Bronx nobleman's hauteur, for he had kept a promise of eight months' standing. The last time immigration men shooed him from these shores his parting words were:

"I'll be back, muh lads, to attend the beaux-arts ball."

In the crowd at the door a man who said that when he was younger and more trusting he had lent the "prince" some money, ventured to address him:

"Hah ya, Mike?"

Said the "prince," glaring glassily:

"Who speaks to a Romanoff?"

Then he sauntered into New York's most elaborate social affair. Most of the guests were in costume, but not Romanoff, who is otherwise known as Harry F. Gerguson.

Gerguson, an orphan lad whose career as "the morganatic son of Tsar Nicholas III" and "graduate of Harvard, Yale, Eton, Oxford and Cambridge" gave two continents a chuckle and authorities a headache, is awaiting sentence on a charge of entering this county illegally.

22 SAVED IN THRILLING SEA DRAMA SPEED TO PORT

AMERICAN SHIP CREW HEROES IN RESCUE

Captain of Doomed Vessel and Three Others Die

NEW YORK, Jan. 21.—(AP.)—The American Merchant knifed through evil, green seas today, bearing toward this port a hero and 22 sailors he saved from one of the North Atlantic's maddest fits.

Capt. Giles Stedman, rugged seadog from Quincy, Mass., expected to get his ship here by Tuesday with the survivors of the crew of the tiny British freighter Exeter City, crushed to a sinking mass of wreckage in a terrifying storm yesterday. The skipper of the Exeter City, believed to be Capt. E. D. Legg, was swept to death with his third officer and two men.

GAINS NEW GLORY

New glory for the United States Merchant Marine redounded from the feat of Capt. Stedman, who in 1925 saved 28 men from the Italian steamship Ignazio Florio. Then he was chief officer of the liner President Harding.

The Exeter City, bound for Portland, Me., was about 600 miles east of Cape Race, Newfoundland, at dawn yesterday when she sent out the SOS which was intercepted about 15 miles away by the American Merchant, plowing westbound with passengers and freight.

SPEED TO AID

It was a difficult task to turn a ship in those gigantic waves, but Stedman did, and three hours later the helpless Exeter City was seen. Bridge, chartroom and part of the salon gone, her number 2 hatch bashed, she even then was settling. Sleet drove like shrapnel under lowering clouds.

The seas foiled an attempt to launch a lifeboat, snatching one boat to destruction. At last the all-day battle to link the two ships succeeded.

Coraopolis House Levelled Today by Explosion and Fire

Photo by Pittsburgh Sun-Telegraph.

THE LEVELLED RUINS OF THE CASASANTA HOME, 718 SIXTH AVENUE, CORAOPOLIS . . . . . THE FIRE SPREAD, DAMAGED THE HOUSE TO THE REAR

HELD FOR PROBE IN BLAST, FIRE

Guy Casasanta, 45, of 720 Sixth avenue, Coraopolis, today was being detained by Coraopolis police for questioning in connection with an explosion and fire that destroyed his home, damaged an adjoining house and drove eight persons out in their night clothing.

The blast, of undetermined origin, ripped through the two-story frame house occupied by Casasanta and the fire following leaped to the double dwelling adjoining, owned by Dominick Devenzio. The latter housed Percy Keck, his wife, Marie, and their four children, Betty, 5; Paul, 4; Ernest, 2, and Percy, Jr., 1, and Mr. and Mrs. James Cameron. They fled.

Casasanta told police he was at work when the explosion occurred and his wife and eight children were visiting in Ambridge. The total damage was estimated at $12,000.

'CRIME' ARGUED IN TRUNK CASE

PHOENIX, Ariz., Jan. 21.—(AP.)—The question of dismissing a charge against John J. Halloran, wealthy lumberman, of being an accessory in the Winnie Ruth Judd "trunk murder" case depends on the state's ability to show this his blonde young accuser actually committed a crime in killing two women, the committing magistrate ruled in Halloran's preliminary hearing yesterday.

Mrs. Judd, condemned to die, has insisted, as the state's chief witness during the hearing, that she killed Mrs. Agnes Leroi and Hedvig Samuelson in self-defense.

The magistrate, Superior Judge J. C. Niles, made his pronouncement after defense counsel moved for dismissal of the charge against Halloran.

The court held Halloran is not bound by the state's previous proceedings against Mrs. Judd, in which she was sentenced to be hanged February 17 for murder of Mrs. Leroi.

If it was really a case of self-defense, the court told County Attorney Renz L. Jennings, no crime was committed and therefore Halloran "can be no accessory to crime." The court took the dismissal motion under advisement until today.

Murder Suspect To Fly Shackled From Coast

Louis Dalo, alias Scratow, will return here from Los Angeles by airplane next week to stand trial for the murder of Charles Weddles, McKeesport road barbecue proprietor, District Attorney Andrew T. Park has announced.

On the flight the prisoner will be secured in an "iron boot," known in the West as the Oregon boot. The device has been used here for 30 years. It is a 25-pound ball of steel locked over the ankle.

Dalo is charged with participating in the holdup of the barbecue in March, 1930, when Weddles was killed. Louis Zemler, convicted as an accomplice in the slaying, is serving a life sentence.

WIFE ADMITS BABY HOAX

DETROIT, Jan. 21.—(AP.)—A 29-year-old wife today had admitted she deceived her husband into accepting an adopted baby as his own son.

She is Mrs. Harriet Edna Knapp, who was sued for divorce yesterday by Patrolman Charles F. Knapp. The husband made the deception one of the bases of his suit, but said he would adopt the child provided his wife were not a party to the adoption.

Mrs. Knapp said love for children and her realization that she could not have a child of her own led to the hoax.

Not until Mrs. Knapp attempted to obtain a second child through a similar pretense did the husband grow suspicious and discover that the birth certificate of the baby was not recorded. Then he learned the baby was adopted last May 12. It was born, records revealed, last January 26.

FORD HANDED WRIT AT DANCE

DETROIT, Jan. 21.—(AP.)—For the first time in many years, Henry Ford has been subpenaed to testify in a legal action.

Information that the 69-year-old magnate has been summoned to appear before a notary to give testimony in a suit involving his company came today from Wilfrid C. Leland, son of the founder of the Lincoln Motor Company, purchased several years ago by Ford.

Leland revealed he personally had slipped unnoticed into an old-fashioned dancing party at which Ford was a guest, and handed him the subpena before he realized its nature. The Lincoln company was founded by the late Henry M. Leland.

The suit, originally started by the Ford company against the Sweeten Automobile Company, of Philadelphia, is an outgrowth of six years of legal action, which involved the Sweeten company, Ford and Leland. It grew out of the purchase of the Lincoln company by Ford, although it is a side-issue in the purchase.

SUING HUSBAND LAYS LETTERS TO STILLMAN

3 Missives Signed by 'Jim' Form Basis Of Balm Suit

International News Service.

NEW YORK, Jan. 21.—Three letters signed "Jim," and allegedly written by James A. Stillman, wealthy banker, to vivacious Mrs. Marjorie Rochefort, will form the basis of Luc Rochefort's $200,000 alienation of affections suit against the former head of the National City Bank, it developed today.

The letters, together with photostatic copies, were turned over to Alfred Becker, Rochefort's attorney, by the former Montreal politician yesterday. Beyond declaring the missives would be his "ace in the hole" in his court action against the financier, Rochefort declined to discuss them.

One of the letters was said to have been sent to Mrs. Rochefort from the Stillman home in Park avenue, another from the Paris branch of the National City Bank and the third from the Havana branch. All were said to be postmarked between June and September, 1931.

Rochefort also was scanning passenger lists of a steamship company for supporting material for his suit.

According to him, one list showed Stillman, Mrs. Rochefort and her mother sailed for Havana on September 5, following the reported correspondence with the banker.

Becker said he would go to court Monday and move for an order to inspect the affidavit of Astrid Haug, said to have introduced Mrs. Rochefort to the 62-year-old financier as a widow.

SCOTTI CLOSES CAREER IN TRIUMPH

Old Met Star Overcome By Emotional Tribute Of Great Audience

NEW YORK, Jan. 21.—(AP.)—"Too many kisses . . . too many flowers. I am an old fool. I laugh . . . and I cry."

So ended the operatic career of Antonio Scotti.

Flowers? They bloomed everywhere about his dressing room late yesterday as, with the singing of Chim-Fen in "L' Oracolo," he said adieu to his public—a public of 33 Metropolitan Opera seasons.

Kisses? They rained upon him. "May I kiss you?" cried the women, some young, many old. "Dear Scotti!" they murmured, crushing forward. "Sweet Scotti! May you live forever!"

Scotti laughed and cried.

FARRAR EMBRACED

There was Geraldine Farrar. They embraced happily, for they were pals; Scotti, Farrar and Caruso—they had been great friends.

There was Marcella Sembrich, she who had sung with Scotti that long-ago night of 1899 when Scotti made his debut at the Met. She came in on the arm of Morris Gest. She kissed Scotti, saying:

"Ah, Scotti, you are an artist always. You couldn't have been better than today, any time."

Scotti answered:

"Dear lady, I've never sung as well since you left."

Through the throng came a younger man. Scotti smiled happily and shouted:

"Ah, Larry, you ol' son of a gun!"

And Lawrence Tibbett, now at the zenith of his own operatic career, replied:

"You old son of a gun. I started my career with you. You mustn't go away. You can't."

As the final curtain had fallen on "L' Oracolo" and as the crowd was holding Scotti for 30 minutes of curtain calls, Lawrence Tibbett, in a box, had risen and in the deep baritone which only the night before had sung the role of "Emperor Jones" from the same stage, he sang:

"For He's A Jolly Good Fellow."

AUDIENCE SINGS

And soon many other voices in the audience joined in singing.

The famous theater was packed with people. Genius and wealth and music appreciation were represented.

Present, too, was the spirit of Scotti's dearest friend, Enrico Caruso, and the memories of Nellie Melba, Lillian Nordica and Edouard de Reszke.

Finally Scotti was ready to leave his dressing room—leave it forever. He said:

"For 33 years I have dressed here. Thirty-three years. Sad? Yes. Like a last kiss . . . like a first prayer for the dead."

GUNMEN SHOOT UNION CHIEF

CHICAGO, Jan. 21.—(INS.)—Suffering from two bullet wounds, Daniel F. Cain, president of the Coal Teamsters' Union, today was placed under guard in a hospital here after gunmen made an unsuccessful attempt to murder the union chief.

Cain's assailants drove up abreast with the union chief's automobile in the crowded traffic in Garfield Park last night and opened fire with what police believe was a machine gun. Although wounded twice and weak from loss of blood Cain outdistanced his pursuers and sought medical aid.

Police announced the belief that the shooting marked the beginning of a campaign to eliminate the last of George (Red) Barker's associates from the union which Barker ruled until he was murdered last June.

Barker, a high ranking "public enemy," dominated 23 union units before his death.

OFFICER FIRES ON PROWLER

An alleged prowler was believed to have been shot by North Side police early today after he was chased from a fire escape at the home of E. W. Brennen, at 3831 Hiawatha street.

The suspect believed to be a youth, about 22, was fired upon by Patrolman Hugh Fredley when he refused to heed the officers' command to halt. Fredley said the youth staggered as he fired. A search of the neighborhood was made today for trace of the fugitive.

The prowler was detected on the fire escape by an occupant of the house who called police. As the emergency car of North Side Police Station approached, the youth fled.

Girl Sues Bandman's Widow for $100,000

CHICAGO, Jan. 21.—(INS.)—The praecipe in a $100,000 damage suit against Mrs. Frances Schildhauer, widow of the mysteriously slain high school bandmaster, and her mother, Mrs. Louise Birkinshaw, had been filed here today by Miss Charlotte Pulland.

Miss Holland, one of the witnesses questioned by police in ther widespread investigation of the murder, bases her suit on alleged remarks of Mrs. Schildhauer and her mother regarding her relations with Capt. Edwin O. Schildhauer.

Auto Dashes Across Lawn, Driver Bruised

E. W. Long, 43, of 5471 Stanton avenue, suffered bruises when his automobile got beyond control and careened across the lawn at the home of Leonard Mazer, 2617 Beechwood boulevard, yesterday, police said.

Mrs. Anna Woernley, 65, of 1328 Wood street, Wilkinsburg, suffered rib fractures when an automobile driven by her daughter, Miss Irene Woernley, 23, collided with a car driven by Theodore Love, 21, of 114 Jefferson avenue, Vandergrift, at Dallas avenue and McPherson boulevard yesterday, police reported.

'Mr. Filibuster' Dupes Book Buyer

East End police today sought an alleged fake magazine salesman who fleeced W. H. Gladman, of 5838 Alderson street, of $2 January 3. Gladman told police he paid the man, who said he was "Mr. Filibuster," $2. He was promised magazines weekly, but received none, he said.

Winning Answers To Mother Question Appear Monday

The list of winners in the competition for best answers to the question propounded by Elsie Robinson, "Should an Unwed Mother Be Permitted to Keep Her Child?" will be published in the Monday Sun-Telegraph, together with a new question for answers, to which additional cash prizes will be paid.

INDICTED, SURRENDER

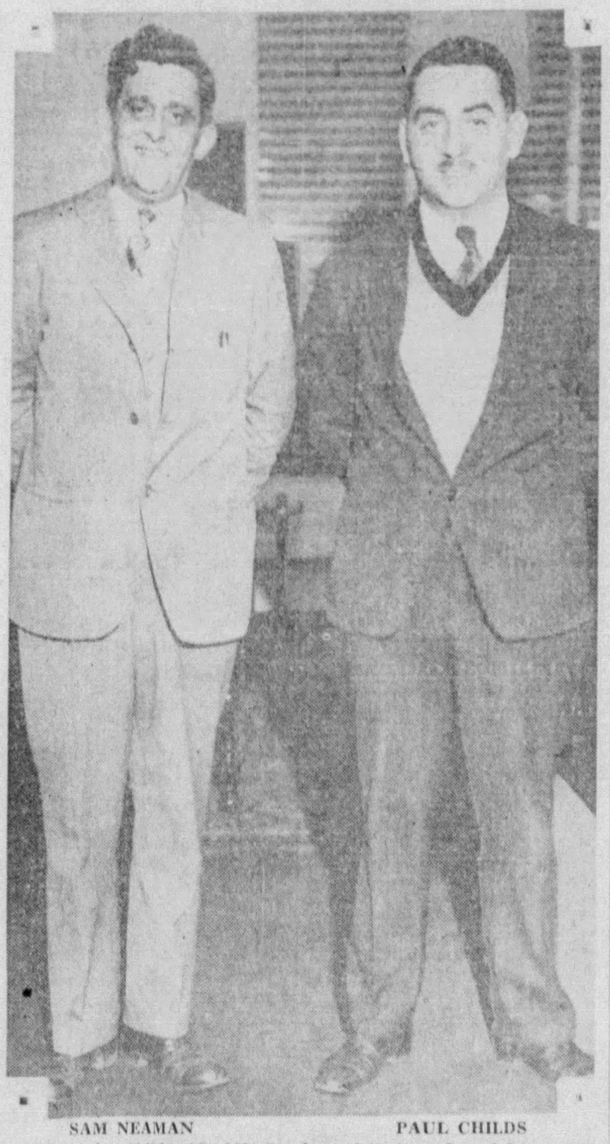

SAM NEAMAN PAUL CHILDS

Druggist Childs, 29, 3834 Beechwood boulevard, and Insurance Adjuster Neaman, 42, 2241 Brownsville road, pictured after they surrendered to Pittsburgh police after they heard they had been indicted in Cleveland for murder, arson in connection with the Ellington apartment fire, fatal to 13. This is a Sun-Telegraph picture.

TWO HELD HERE IN FATAL FIRE

(Continued from Page One.)

the five had been issued in Cleveland, Pittsburgh police, Allegheny and Beaver County operatives were asked to aid in their apprehension.

Childs and Neaman surrendered to Homicide Detectives Dennis Timpona and Miles Smith through their attorney, Charles Margiotti.

Detective Frank Ferris said the two men had said they would waive extradition and return to Cleveland as soon as Ohio officers arrived here.

CALLED 'FRAME-UP'

Neaman, who said he had been informed of his indictment by a friend who read of it in a newspaper, described the charge as a frame-up, designed to put him out of business. Childs likewise declared he was innocent.

The Ellington fire was one of the worst disasters in Cleveland during the past three years. Two hundred residents of the downtown apartment building were in their beds when an explosion and fire wrecked the interior of one wing of the structure on the night of June 9.

Firemen from the first believed it was incendiary, but a grand jury investigation was dropped for lack of evidence. However, a secret investigation has been conducted since the night of the fire, authorities stated last night.

Hirsch, it was learned last night, disappeared from Aliquippa three months ago. Beaver County authorities are searching for him.

10 Held After Raid, Moonshine Seized

Nine men and a woman were under arrest in North Side Police Station today after a raid at 2829 Pennsylvania avenue, where police said they confiscated about 35 pints of moonshine whisky. Joseph Natoli, 21, was charged with keeping a disorderly house and the others with visiting a disorderly house.

Pedestrian Injured By Sidewalk Fall

Ernest Mildred, 37, of 925 James street, was in Allegheny General Hospital today with a fracture of the left ankle suffered when his heel caught in a hole in the sidewalk in Federal street. Police took him to the hospital.

Harvard Dean Guest At Dinner of Club

George H. Edgill will be a guest at a dinner of the Harvard Club of Western Pennsylvania in the Harvard-Yale-Princeton Club tonight. He is professor of fine arts and dean of the faculty of architecture at Harvard.

Driving From Dance Student Hits Man

John Haddock, 17, of 443 South Graham avenue, a Peabody High School student, was arrested early today on a charge of reckless driving after his car hit Morris Dickinson, 46, of 1415 Severn street, at Beechwood boulevard and Northumberland street. Dickinson was taken to Montefiore Hospital with a head injury.

Police said Haddock and companions were returning from a school dance.

Girl Visits Friends, Thieves Loot Room

When Betty Gray left her room at 521 Arch street to visit friends last night she forgot to lock her door, she told police. When she returned home early today her room had been ransacked and clothing valued at $50 stolen.

1, SHE CONDUCTS IMAGINARY ORCHESTRA

BETTY PICKERING, 1 . . . SWINGING HER TINY BATON TO A WALTER DAMROSCH SELECTION

Miss Betty, daughter of Mr. and Mrs. C. R. Pickering, 1421 Walnut street, Edgewood, conducting her usual Friday morning concert. She does it during each of Dr. Damrosch's Music Appreciation Hour over WCAE and KDKA. This is a Sun-Telegraph picture.

THE WEATHER

Local Forecast.

Cloudy and warmer; probably occasional rain tonight and Sunday. Lowest temperature tonight between 45 and 50 degrees.

Hourly Temperatures.

12 midnight	41	9 a. m.	43
1 a. m.	41	10 a. m.	44
2 a. m.	40	11 a. m.	45
3 a. m.	39	12 noon	48
4 a. m.	39		
5 a. m.	38		
6 a. m.	40		
7 a. m.	40		
8 a. m.	40		

Sunrise today .. 7:40 Sunset today .. 5:23

Observations for the 24 hours ended at 8 o'clock this morning:

Time.	Temp.	Hum.	Wind.	Weather.
8 a. m.	40	84	SE-3	Pt cloudy

Temperature and Precipitation.

	1932	1931	1930	1929	1928	1927	1926	1925
High	54	24	30	57	14	57	45	41
Low	44	13	24	23	9	40	24	21
Mean	49	18	27	30	12	48	34	31
Precip	.06	.03	.21	.00	.00	.15	.80	.00

Bulletin.

Observations taken by the United States Weather Bureau. The morning temperature readings were taken at 8 o'clock. The lowest temperature is for 12 hours ended at 8 o'clock this morning. Precipitation is for 24 hours ended at 8 o'clock this morning.

Stations.	Temp. 8 a.m.	Temp. L. 12 m.	Precip.	Stations.	Temp. 8 a.m.	Temp. L. 12 m.	Precip.
Atlanta	60	60	.00	Louisville	56	46	.90
Atl. City	44	42	.00	Lynchbg.	46	40	.00
Bismarck	8	8	.00	Memphis	66	66	.10
Boise	26	24	.04	Miami	72	70	.01
Boston	34	32	.00	Montgmy	60	60	.00
Buffalo	36	32	.00	Nashville	64	56	.82
Chooga	64	58	.00	New Orl.	66	66	.00
Chicago	42	38	.00	New York	40	36	.00
Cincinn.	52	46	.14	Oklahoma	58	56	.00
Cleveld	46	38	.00	Omaha	34	34	.00
Cimbus	42	40	.12	Pkrsburg	42	38	.46
Denver	24	24	.00	Party Sd	24	24	.00
Des Mies	36	34	.00	Peirpha	44	42	.00
Detroit	38	34	.00	PITTSBG	40	38	.02
Duluth	12	10	.00	St. Louis	52	44	.28
Elkins	42	30	.40	St. Paul	22	20	.00
Harrisbg	38	34	.00	S. L. City	38	26	.00
Helena	16	16	.00	San Ant.	68	68	.01
Huron	20	18	.00	San Fran	44	44	.06
Indapolis	46	42	.14	Seattle	36	32	.20
Jsnville	62	60	.00	Tampa	60	60	.00
Kan City	56	50	.00	Washgtn.	40	38	.24
Little Rk	66	64	.40	Winnipeg	6	4	.00
Los Ang	44	42	.22	YstonePk	26	24	.00

Weather Conditions.

The high, yesterday extending from the upper lakes to the east gulf, developed southeastward and is now central off the South Atlantic coast (Jacksonville, Fla., 30.18 inches). Pressure is low over the Canadian Northwest, with a trough southward to Western Colorado and falling pressure far in advance of this low has caused light to moderate rains over the central valleys and eastward to the Middle Atlantic states. Rain or snow has fallen along the Pacific coast and inland over the plateau district. It is warmer over the central valleys and the Northern Rocky Mountains, and slightly colder over the plateau and the Middle Atlantic states.

River Conditions.

There was a further slight rise in the rivers. Stage at Franklin is 3.6 feet; Lock No. 7 (Mon.), 13.1; Pittsburgh, 11.9; Dam No. 4, 9.5; No. 8, 9.1; No. 10, 9.5, and No. 12, 9.6. The dams are up.

FEAR COMPLEX BLAMED FOR CUT IN CHURCH 'TITHES'

PASTOR WARNS ON FURTHER REDUCTION

A "fear complex" and undue emphasis on the relative value of material things as compared to the spiritual, are responsible for the financial difficulties in which churches find themselves, it was declared by the Rev. Dr. Ralph H. Long, executive director of the National Lutheran Council at a recent session. Some of the results of the depression are apparent in the paring down of budgets, decrease in appropriations, impairing the work of the Church through shortage of funds, he continued. He said:

"Further reductions will result in permanent injury to many church enterprises. The amounts contributed for all church purposes by the Lutherans of America before the depression were so small that there should not have been any decrease."

He quoted figures showing that in 1931 Lutherans in the United States contributed $49,717,000 for congregational expenses and benevolences, while they spent $400,000,000 for automobiles alone; $26,500,000 for cosmetics; $12,250,000 for soft drinks; $17,500,000 for jewelry; $28,000,000 for cigarets, and $87,000,000 for chewing gum.

'Truth' to Be Topic Of Science Church

"Truth" will be the subject of the lesson-sermon to be read tomorrow in all Christian Science Churches. The golden-text will be: "I will praise Thee, O Lord, among the people: I will sing unto Thee among the nations. For Thy mercy is great unto the heavens, and Thy truth unto the clouds."

Dr. S. H. Goldenson To Discuss 'Faith'

"Can Man Live Without Faith?" will be the subject of Dr. Samuel H. Goldenson's sermon at the 11 a. m. services of the Rodef Shalom congregation tomorrow.

Broadcasting

DR. CLELAND B. M'AFEE

MISSION FIELDS BROADCAST

Missionaries of the Presbyterian church in foreign fields will receive messages from relatives and friends tonight in a broadcast from KDKA, beginning at 11:20.

The Rev. Dr. Cleland B. McAfee, former moderator of the Presbyterian General Assembly, will read the messages.

The Rev. Thomas C. Pears, Jr., of the Waverly Presbyterian Church, will preside. Music will be presented by Miss Mary Elizabeth Dickinson and Miss Helen Roessing, members of the Waverly Presbyterian Church Choir.

Following the missionary broadcast the "Polar Bears" will broadcast messages to dwellers in the Far North.

REV. T. D. EWING SPEAKS HERE TOMORROW

Congregations of the Third United Presbyterian Church, Shady avenue and Northumberland street, and the Sixth Presbyterian Church, Forbes street and Murray avenue, will unite with Asbury Methodist Episcopal Church congregation in community services at 8 p. m. tomorrow.

The Rev. Thomas D. Ewing, pastor of the Windermere Presbyterian Church, Cleveland, will preach. He was formerly a member of the Sixth Presbyterian Church, of which his father, James F. Ewing, is an elder. He succeeded the Rev. Dr. Herbert Hudnut, now of the Bellevue Presbyterian Church, at the Windemere Church.

Two Baccalaureate Services Tomorrow

Baccalaureate services for two high school classes will be held tomorrow evening. Services will be held in the Perry High School at 8 p. m., while the services for the Bellevue High School will be held in the Bellevue Presbyterian Church at 7:45 p. m. In Bellevue the Emmanuel Lutheran Church and the Bellevue Baptist Church will join in the service in the Presbyterian Church.

Pastor to Continue Technocracy Series

The Rev. Warren P. Blodgett, of the North Side Unitarian Church, North avenue and Resaca place, will preach the second of a series of sermons on "Humanism and Technocracy" at 11 a. m. tomorrow. His subject will be "Can Man Be Civilized?" He will discuss the question, "What Shall We Do with the Energy of the Technocrats?"

Rally Speaker

DR. JAMES M. M'QUILKIN

DRY LAW RALLY IN SOUTH HILLS

Another of the series of Prohibition Community Rallies, which are being held throughout Allegheny County under the auspices of the Pittsburgh Ministerial Union, will be conducted at 2:45 p. m. tomorrow in the Mt. Lebanon United Presbyterian Church. Judge Ralph H. Smith and the Rev. Dr. James M. McQuilkin, pastor of the Carnegie United Presbyterian Church, will speak. The Rev. McQuilkin will discuss "The Evolution of Prohibition."

Judge Gray to Speak In Hilltop Church

Judge James H. Gray will speak at the evening meeting in the First Methodist Protestant Church, Zara street and Georgia avenue, Knoxville tomorrow. The meeting is sponsored by the Men's Bible Class.

RADIO NEWS

'Our Family' On Air Tonight

Miss Renwick In Divorce Drama

The second of this week's American Weekly dramas, "Grounds for Divorce," with Katharine Renwick, radio, stage and screen actress, portraying the leading role, is presented on four stations in the Pittsburgh area tonight—WCAE at 7; KQV at 9:15; WWVA, Wheeling, W. Va., at 5:30, and WMMN, Fairmont, W. Va., at 6.

Miss Renwick

The presentation, taken from an article appearing in tomorrow's issue of the American Weekly, magazine distributed with the Sunday Sun-Telegraph, reveals the various absurdities offered as grounds in the divorce courts. It is one of a series offered over more than 100 stations throughout the country by 17 Hearst newspapers, including the Sun-Telegraph.

"Our Family," long a WCAE Sunday feature, inaugurates a Saturday-at-8-schedule in response to popular request tonight.

Niagara Falls appears "in person" on the air for the last time this season on WJAS at 9:30.

Compositions by two of the youngest of contemporary composers, Philip James and Jaromir Weinberger, and selections from the works of Bach, Tchaikovsky, Mozart and Delius comprise the Boston Symphony Orchestra's program broadcast over an extensive NBC network including KDKA at 8:15 tonight. The James work, "Station WGBZX," a musical picture of a broadcasting station, won the NBC Orchestral Award last year. Weinberger is represented by Polka and Fugue from "Schwanda."

Globe-Trotting

With the Globe-Trotter of the Sun-Telegraph and Hearst Metrotone News

By LOUIS L. KAUFMAN

Hello, ladies and gentlemen:

Now that the depression plants have withered and died, jig-saw puzzles are in full bloom. A helpful Globe-Trotter remarks that if those interested in making big ones out of little ones would use a large desk blotter as a base, the pieces will not slip and come apart . . . saves wear and tear on the nerves.

* * *

Flash! Radio feud ends February 2 . . . Rubinoff invites Cantor to parents' home. When Eddie Cantor appears with his show in Pittsburgh, he will be the guest of Dave Rubinoff . . . proving that a lot of things on the radio are just on the radio.

* * *

Quick, Watson, the needle! A man's head and hand loomed out of the midnight darkness of a cellar door at Nick's Soda Grill on Brownsville road, near Arlington avenue, a bystander reported. . . . Five policemen rushed to the scene; one braved the cellar way; the others, with guns drawn, surrounded the building as 300 fear-gripped neighbors and passersby awaited developments . . . A gasp from the crowd—the officer reappears and with him his prisoner. It was Sis, the cat. The bystander could not be found, reports our Mt. Oliver correspondent, Nick O'Data.

* * *

Youngest of Swissvale Clan reaches ripe old age of one year. Betty Louise Painter celebrated her birthday yesterday by having her first haircut. The ritual was performed in the presence of the clan's self-styled In-, Out-, and Blue-laws.

* * *

Greensburg reports spring in the air with robins flitting hither, thither and yon . . . and from Wilmerding, George Kosar remarks that he has had as a house guest all winter long a grasshopper which tunefully chirps a nightly serenade.

* * *

A Ripley from Jolly's Poultry Farm. They sent us two eggs; one measuring 8¼ inches in circumference and laid by a White Leghorn hen. The other must have been larger, but it was scrambled when it reached us.

* * *

One of televisions first romances culminates within a few weeks in the wedding of Lillie Mae West and Eugene Marck, both performers on Columbia's sight station W2XAB.

LISTENING IN

Zelma O'Neill New 'Magic Rug' Star

The "Magic Carpet" sponsor is auditioning a new program—a musical comedy with Zelma O'Neill, Broadway comedienne, doing her stuff . . . Jack Fulton is plotting a new radio program idea, featuring Ted Pearson, the the Chicago announcer, who was brought to New York to announce the various Whiteman broadcasts . . . and a new commercial show with Bill Gaxton and Victore Moore is due on the air very soon . . . The Three Sisters are playing vaude until a certain new series has its debut.

Miss O'Neill

Helen Pickens once spent a year in Paris studying dress designing.

Andrea Marsh is taking flying lessons from Red Engle, of Ted Weems' Orchestra, who's found time to become a licensed pilot in addition to playing saxophones, a violin, a clarinet, doing vocal refrains and taking the part of Kringelein on the Benny-Weems programs.

RADIO PROGRAMS TONIGHT

2:30 P. M.
KDKA—Acts II and III—DeBussy's "Pellease et Melisands," Metropolitan Opera Company.
4:00 P. M.
WCAE—Buffalo Civic Orchestra.
WJAS—Spanish Serenade.
KDKA—Dance Masters.
KQV—Radio Rascals.
WWSW—Vivian Riley.
4:15 P. M.
WWSW—Isador Simon, violinist.
4:30 P. M.
WCAE—Airing the News.
WJAS—Leon Belasco's Orchestra.
KDKA—Concert Favorites.
KQV—Charles DeBassik, accordion.
WWSW—Kitty Williams.
4:45 P. M.
KQV—Nathan and Levi.
WWSW—Sojourners.
5:00 P. M.
WCAE—George Mundy's Orchestra.
WJAS—Eddie Duchin's Orchestra.
KDKA—Rhythmic Interlude.
KQV—Arden Shires' Orchestra.
WWSW—Weather; Bits of Science.
5:15 P. M.
WJAS—Herbert Fritsche Melodies.
WWSW—Singing Blue Boy.
5:30 P. M.
WCAE—Skippy.
WJAS—Dixie Quartet.
KDKA—"Behind the Law." Tales of the Pennsylvania State Police.
KQV—Silent unitl 7:30.
WWSW—Harry Christ Music.
5:45 P. M.
WCAE—Purina Program.
WJAS—Cowboy Tom.
KDKA—Little Orphan Annie.
6:00 P. M.
WCAE—Program Announcement; Political Talk, Mark Shields.
WJAS—America's Grub Street Speaks. John Chamberlain, "Youth Looks at Politics."
KDKA—Little German Band.
WWSW—Bowman's Dance Hour.
6:15 P. M.
WCAE—Sert Room Orchestra.
WJAS—Do Re Mi.
6:30 P. M.
WCAE-WJAS—The Globe Trotter of the Sun-Telegraph and Hearst Metrotone News
KDKA—Weather; Sports; News.
WWSW—Hi-Ho Boys.
6:40 P. M.
WCAE—Juda D'Ayne, pianist.
WJAS—Modern Melody.
6:45 P. M.
WCAE—El Tango Romantic.
WJAS—The Funnyboners
KDKA—Izaak Walton League.
7:00 P. M.
WCAE—American Weekly Program.
WJAS—Frederic William Wile.
KDKA—"A Recreo" by Bill and Alex of the Downtown Y. M. C. A.
WWSW—Shafer-Englert Band.
7:15 P. M.
WCAE—Ozzie Nelson's Orchestra.
WJAS—George Wooten, baritone.
KDKA—Atkinson String Ensemble.
7:30 P. M.
WJAS—Rajput.
KDKA—Players.
KQV—Disabled Veterans National Convention—Col. James Costello, master of ceremonies.
WWSW—Pittsburgh Musicale Institute.
7:45 P. M.
WCAE—Song of Israel.
WJAS—Street Singer.
8:00 P. M.
WCAE—Our Family—direction Ed Harvey.
WJAS—Meyer Davis Orchestra.
KDKA—American Taxpayers League.
KQV—Jimmy Murray's Sport Chat; Jack Hilfinger's Trio.
WWSW—Mary Quinn, contralto.
8:15 P. M.
WJAS—The Magic Voice.
KDKA—The Boston Symphony Orchestra.
Fantasia in G Major . . . . . Bach
Symphony in D Major . . . . . Mozart
Romeo and Juliet Overture . Tchaikovsky
Station WGBZX . . . . . James
On Hearing the First Cuckoo in Spring . . . . . Delius
Polka and Fugue from Schwanda . . . . . Weinberger
KQV—Stroiber's Honolulans.
WWSW—Marshall Bidwell, organist.
8:30 P. M.
WCAE—Hits from Operettas.
WJAS—Madrigal Club—Mildred Weaver, director.
8:45 P. M.
KQV—Marathon Dance.
9:00 P. M.
WCAE—The Blue Danube—Viennese Waltz Program.
WJAS—Bing Crosby.
KQV—Pittsburgh Today.
9:15 P. M.
WJAS—Edwin C. Hill.
KQV—American Weekly Program.

TEN BEST BETS

7:00—WCAE—"Grounds for Divorce."
(Also on KQV at 9:15.)
7:30—KDKA—Players.
8:15—KDKA—Boston Symphony.
9:00—WCAE—Blue Danube.
9:30—WCAE—George Olsen.
10:00—WCAE—Ben Bernie.
10:15—WJAS—Dr. Nicholas Murray Butler.
11:10—WCAE—Jack Denny
11:30—WCAE—Paul Whiteman
12:00—WJAS—Fletcher Henderson.

"Grounds for Divorce"
9:30 P. M.
WCAE—George Olsen's Orchestra. Ethel Shutta and Gus Van.
WJAS—Edward d'Anna's Band.
KQV—Fletcher Henderson Orchestra.
WWSW—Waikiki Islanders.
9:45 P. M.
WWSW—Adda Kayser.
10:00 P. M.
WCAE—Dance Hour. Ben Bernie and his orchestra playing from Chicago; Gladys Rice and Robert Halliday, soloists.
WJAS—Boswell Sisters.
KQV—Good Night.
WWSW—Etzi Covato's Orchestra.
10:15 P. M.
WJAS—Columbia Public Affairs Institute. Dr. Nicholas Murray Buttler, "The High Cost of Government and Its Consequences."
KDKA—Salon Singers.
10:30 P. M.
KDKA—Cuckoos.
WWSW—Mildred Hatfield.
10:45 P. M.
WJAS—Gertrude Neisen.
WWSW—Sport Review.
11:00 P. M.
WCAE—Martha and Hal.
WJAS—Guy Lombardo.
KDKA—Sports; Weather; News.
WWSW—Shafer-Englert Band.
11:10 P. M.
WCAE—Jack Denny's Orchestra.
11:15 P. M.
KDKA—Messages to Presbyterian Missionaries.
WWSW—Shafer-Englert (cont'd)
11:30 P. M.
WCAE—Paul Whiteman's Chieftains.
WJAS—Eddie Peyton's Orchestra.
WWSW—Good Night.
12:00 Midnight
WCAE—Ralph Kirbery — The Dream Singer.
WJAS—Fletcher Henderson Orchestra.
12:05 A. M.
WCAE—Ted Weems Orchestra.
12:15 A. M.
KDKA—Messages to Dwellers of the Far North.
12:30 A. M.
WCAE—Vincent Lopez Orchestra.
WJAS—Good Night.
1:00 A. M.
WCAE—News Bulletins; Weather.
KDKA—Good Night.

+ CHURCH SERMON TOPICS +

East End

PITTSBURGH GOSPEL TABERNACLE—Frankstown avenue, L. A. Horn; 8 p. m.—"The Ear Marks of a Christian"; 8 p. m.—"The Mayor's Failure."

SIXTH U. P.—North Highland avenue, A. R. Robinson; 11 a. m.—"The First Supper"; quarterly communion, reception to new members; 8 p. m.—Sermon by pastor.

FIRST PRIMITIVE METHODIST—Holmes street, W. M. Williams, 10:30 a. m.—"The Quest of the Holy Grail"; 7:30 p. m.—"The Four Best Things in the World."

FIRST M. P.—Aiken avenue, J. W. Hawley; 11 a. m.—"Success in Christian Life"; 8 p. m.—Motion Picture, "Intam."

FRIENDSHIP PARK M. E.—Liberty avenue, J. E. Morrison; 11 a. m.—"The Blight of Unbelief"; 7:45 p. m.—"Rebuilding the Walls."

LINCOLN AVENUE M. E.—Meadow street, E. P. Harper; 11 a. m.—"Considering Christ When Hardened"; 7:45 p. m.—"A Man Who Walked With God."

FOURTH U. P.—Friendship avenue, R. B. Johnson; 11 a. m.—J. Williamson, speaker; 8 p. m.—"Iron Bars."

THIRD PRESBYTERIAN—South Negley avenue, L. H. Evans; 11 a. m.—"Foreign Missions under Fire"; 8 p. m.—"When a Man's a Man."

EMORY M. E.—North Highland avenue, M. B. Fuller; 11 a. m.—"The Golden Rule in Every Day Life"; 7:45 p. m.—Motion Picture, "The Holy City" and address, "Jerusalem, the City of David."

FIRST REFORMED PRESBYTERIAN—Frankstown avenue, A. E. Gregg; 11 a. m.—"The Sufficiency of Christ"; 8 p. m.—"Making a Life."

EAST END CHRISTIAN—South Highland avenue, J. E. Ewers; 11 a. m.—"A Return to Religion"; 7:45 p. m.—Open Forum, "Technocracy."

ZION'S EVANGELICAL LUTHERAN—Bandera street, C. Grahn; 9:30 a. m.—German Service; 11 a. m.—English Service, "Overcome Evil with Good."

ST. MARK'S REFORMED—North Highland avenue, J. G. Walter; 11 a. m.—"Keeping the Feast."

ST. PAUL'S REFORMED—Forty-fourth street, L. G. Novak; 11 a. m.—"Thy Will Be Done."

HOMEWOOD AVENUE M. E.—R. M. Fowles; 10:45 a. m.—"The Message of Jonah"; 7:45 p. m.—"Whither Goest Thou?"

CHURCH OF GOD—College street, V. O. Barnhart; 11 a. m.—"Victory Over Sin"; 7:45 p. m.—"The Single Eye."

SHADY AVENUE BAPTIST—K. G. Pierson; 11 a. m.—"Reinforcements"; 7:45 p. m.—"Conserving Human Values."

LEMINGTON PRESBYTERIAN — Grotto street, W. H. Ryall; 11 a. m.—"The Sign of the Cross"; 8 p. m.—"Jesus I Live to Thee."

LEMINGTON AVENUE M. E.—J. W. Hall; 10:45 a. m.—"A Social Faith"; 7:45 p. m.—"Lost and Found."

POINT BREEZE PRESBYTERIAN—Penn avenue, H. J. Ockenga; 11 a. m.—"Revival or Revolt," sermon on Hoover's report of social trends; 8 p. m.—First of a series of Evangelistic meetings, W. S. Hawks, New York, speaker.

CHRIST M. E.—Liberty avenue; 11 a. m.—"Belief in Christ"; 7:45 p. m.—"The Vindication of History," R. W. McKenzie, speaker.

EAST LIBERTY PRESBYTERIAN—Regent Theater, S. N. Hutchison; 11 a. m.—"Wonders of Divine Love"; 8 p. m.—"Social and Religious Trauma."

East Boroughs

EDGEWOOD PRESBYTERIAN—Swissvale avenue, W. L. Moser; 11 a. m.—Communion.

WAVERLY PRESBYTERIAN—Braddock avenue, T. C. Pears, Jr.; 11 a. m.—"The Marks of Jesus"; 7 p. m.—"Not a Drum Was Heard."

SECOND PRESBYTERIAN—South avenue, J. F. Troupe; 11 a. m.—J. R. Stevenson, speaker; 7:45 p. m.—"The Maid of Emmaus."

CALVARY LUTHERAN—South avenue, A. W. Steinmuth; 11 a. m.—"The Ordinary Man Before God"; 7:45 p. m.—"Will There Be a Revolution?"

CALLENDER MEMORIAL—South avenue, P. B. Kurtz; 11 a. m.—"Hearers and Doers of the Word"; 7:45 p. m.—"Paul's Message to Felix."

FIRST CHRISTIAN SCIENCE—Wallace avenue; 11 a. m. and 8 p. m.—"Truth."

PENTECOSTAL—Maplewood street, T. C. Float; 11 a. m. and 8 p. m.

FIRST U. P.—Wood street, J. Beat; 11 a. m.—"My Part in Salvation"; 7:45 p. m.—"The Interceding Christ."

SECOND U. P.—Hay street, H. H. McConnell; 11 a. m.—"Individuality"; 7:45 p. m.—"Remembering the Deliverance."

WILKINSBURG CHRISTIAN — Wallace avenue, D. P. Chapman; 10:45 a. m.—"Early Influences Upon the Life of Jesus"; 7:45 p. m.—"David, Second King of Israel."

GRACE EVANGELICAL — Wilkinsburg, S. R. Sehleh; 11 a. m.—"Vitalizing Our Knowledge About Religion"; 7:45 p. m.—"Vitalizing Our Knowledge About Christian Living."

FIRST PRESBYTERIAN — Wilkinsburg, G. Taylor, Jr.; 11 a. m.—"Transfigured Hardships"; 7:45 p. m.—"The Look of Lost."

SOUTH AVENUE M. E.—Wilkinsburg, J. F. Hoffman; 11 a. m.—"The Door of Spiritual Victory"; 7:30 p. m.—"Where Art Thou?"

WILKINSBURG BAPTIST—Wallace avenue, O. L. Lee; 11 a. m.—"The Illusion of Bigness"; 7:45 p. m.—"This, Too, Shall Pass Away."

SWISSVALE U. P.—J. Downie; 11 a. m.—"Laying the Foundations of Society"; 7:45 p. m.—"Soul-Emptiness Cannot Satisfy."

ST. STEPHEN'S EPISCOPAL—W. Porkess; 8 a. m.—Holy Communion; 11 a. m.—Confirmation, Bishop Mann, speaker; 7:30 p. m.—"The Bible and Science."

+ HOURS OF MASS AT CATHOLIC CHURCHES +

Masses will be celebrated as follows tomorrow in these Catholic churches:

South Hills

ST. CANICE—Orchard place; 6, 7, 8, 9, 10 and 11 a. m.

ST. ANN'S—Library road, Castle Shannon; 6:30, 8, 9:30 and 11 a. m. St. Ann's devotions, Tuesday, at 7:30 p. m.

North Side

ST. MARY'S—Lockhart street; 6, 7, 8, 9:15 and 11 a. m.

ST. PETER'S—West Ohio street; 6, 7:15, 8:30, 9:30 (children's mass), 9:45 and 11 a. m.

East End

SACRED HEART—Shady avenue; 6, 7, 8, 8:45, 9:30, 10:15 and 11 a. m. Rosary and benediction at 4 p. m.

HELP OF CHRISTIANS—Kelly street; 7, 8, 9 and 10:45 a. m.

ST. LAWRENCE—Atlantic avenue; 6, 7:30, 10 and 11 a. m.

ST. WALBURGA—Campania avenue; 8 and 10:30 a. m.

SS. PETER AND PAUL—Latimer avenue; 6:30, 8, 9:30 and 11 a. m.

ST. JOHN THE BAPTIST—Liberty avenue; 6, 7, 8:30, 10 and 11 a. m.

HOLY ROSARY—Kelly street and Lang avenue; 5:30, 7, 8, 9, 10 and 11 a. m.

Oakland

ST. PAUL'S CATHEDRAL—Fifth avenue; 6, 7, 8, 9, 10 and 11 a. m.

ST. AGNES—Fifth avenue; 6, 7:30, 9, 10 and 11 a. m.

ST. HYACINTH — Craft place; 8 and 10:30 a. m.

Downtown

ST. MARY OF MERCY—Ferry street; 5, 7:30, 9:10 and 11 a. m.

OLD ST. PATRICK'S — Seventeenth street; 8, 9 and 11 a. m.

EPIPHANY—Washington place; 2:30, 6, 7, 8, 9, 10 and 11 a. m.

ST. PETER'S—Fernando street; 7, 8, 9, 10 and 11 a. m.

Chartiers Valley

ST. JAMES—South Main street; 6, 7:30, 9 and 11 a. m.

ST. FRANCIS DE SALES — Chartiers avenue, McKees Rocks; 6, 7:30, 9, 10 and 11 a. m.

ST. MARY'S—St. John street, McKees Rocks; 6, 7:30, 9 and 11 a. m.

SOUTH AVENUE M. E.—Wilkinsburg, J. F. Hoffman; 11 a. m.—"What Next in Evangelism?" 7:30 p. m.—"The Secret of Loyal Discipleship."

Shadyside

MT. ZION LUTHERAN—South Evaline street, D. E. Maxwell; 11 a. m.—"Is Liberty Legal?"; 8 p. m.—"The Depths of Despair."

FIRST EVANGELICAL—Center avenue, N. C. Milliron; 11 a. m.—"The Growing Consciousness of God"; 7 p. m.—"The Seventh Commandment."

SHADYSIDE PRESBYTERIAN—Amberson avenue, H. T. Kerr, 11 a. m.—the Rev. Dr. C. B. McAfee, New York, speaker; 4:30 p. m.—"The Greatest Need in the World."

SHADYSIDE U. P.—Baum boulevard, A. G. MacLennan, 11 a. m.—"The Fact of Prayers"; 8 p. m.—"When He Comes, What?"

ST. ANDREW'S LUTHERAN—Center avenue, H. P. Eckhardt; 10:45 a. m.—"Life an Unfinished Letter."

FIRST BRETHREN—Dearborn street, C. Studebaker; 11 a. m.—"The Faith and the Faithful"; 7:45 p. m.—"Maanasseh—Forgetting."

GUSTAVUS ADOLPHUS LUTHERAN—Friendship avenue, J. E. Nelson; 10:15 a. m.—"Faith or Fear"; 11:15 a. m.—Swedish Service; 7:45 p. m.—Prayer Service.

FIRST UNITARIAN—Ellsworth avenue, F. E. Smith; 11 a. m.—"Salvation by Character."

Downtown

GERMAN EVANGELICAL PROTESTANT—Smithfield street, C. A. Voss; 10 a. m.—German service, "Removing Obstacles"; 11 a. m.—English service, "The Advance Guard."

SECOND ST. PAUL'S EVANGELICAL LUTHERAN—Pride street, G. W. F. Doege; 9 a. m.—German service, "Marks of True Faith"; 10 a. m.—English lecture, "Luther's Home Life—Death"; 11 a. m.—English service, "Who Is a Sincere Christian?"

SMITHFIELD STREET M. E.—Seventh avenue, J. M. Thoburn; 11 a. m.—"The Mirror of Misfortune."

UNITY CENTER — Women's Exchange Building, E. B. Anthony; 11:15 a. m.—"Agreement"; 8 p. m.—"Power of Silence."

BETHEL TABERNACLE—Chatham street, J. Tunmore; 3 and 7:45 p. m.

FIRST PRESBYTERIAN—Sixth avenue, C. E. Macartney; 10:45 a. m.—"The Crimson Conqueror of Calvary"; 8 p. m.—"God, America and Our Youth."

South Hills

MT. LEBANON M. E.—West Liberty avenue, F. D. Esenwein; 11 a. m.—"What Christ is Doing for the World"; 7:45 p. m.—"The Christian Life."

ST. MARK'S EPISCOPAL—Grape street, F. Kempster; 11 a. m.—"Marching Orders"; 7 p. m.—Young People's Service.

KNOXVILLE U. P.—Charles street, W. R. McGeary; 11 a. m.—"Encouragement to Prayer"; 8 p. m.—"Hindrances to Prayer."

CONCORD PRESBYTERIAN — Brownsville road, J. W. Watson; 11 a. m.—"Spiritual Preparedness"; 8 p. m.—"The Delusion of Church Membership."

BETHLEHEM EVANGELICAL LUTHERAN—Allentown, F. O. Schuh; 10 a. m.—English Service, Holy Communion; 11:15 a. m.—German Service.

FIRST ST. PAUL'S EVANGELICAL LUTHERAN—Sidney street, E. F. Brand; 9:45 a. m.—German Service; 11 a. m.—English Service.

BAPTIST TEMPLE—Mt. Oliver, O. E. Krueger; 10:40 a. m.—"Soul Winning"; 7:30 p. m.—"Byproducts of Faith."

MT. LEBANON BAPTIST — Alabama avenue, E. Bleakney; 11 a. m.—"The Nature of God"; 7 p. m.—Young People's Forum, "Technocracy," Col. G. A. Burrell, engineer, speaker; evening meeting—book review, "Rethinking Missions," H. D. Place, speaker.

KNOXVILLE CHRISTIAN—Knox avenue, W. H. Hanna; 10:45 a. m.—"Assistants in the Lord"; 7:45 p. m.—Women's program.

MT. PISGAH PRESBYTERIAN—Greentree, R. C. Blair; 11 a. m.—Communion, "The Bequest of Peace"; 8 p. m.—"A Priest Who Neglected His Duty."

CASTLE SHANNON M. P.—A. J. Green; 11 a. m.—"Righteous and Beautiful"; 7:45 p. m.—Pageant, "The Legend Beautiful."

KNOXVILLE PRESBYTERIAN—Jucunda street, M. M. McDivitt; 11 a. m.—"Going Into Another Country"; 8 p. m.—"Say Now Shibboleth."

KNOXVILLE M. E.—Knox avenue, C. W. Campbell; 11 a. m.—"The Christian and the Church"; 8 p. m.—"A Better Country."

MT. WASHINGTON M. E.—Sycamore street, G. E. Brenneman; 11 a. m.—"Cheerful Religion"; reception of members; 7:45 p. m.—"Evils Begin at Home," last of revival series.

BRENTWOOD PRESBYTERIAN—Moore school, L. A. Westphal; 11 a. m.—"The Baptism and Temptation of Jesus."

LUTHERAN CHURCH OF THE REDEEMER—Brownsville road, M. H. Messner; 9:30 a. m.—Sunday School Rally; 10:45 a. m.—"The Greatest Story Ever Told."

DORMONT M. E.—Potomac avenue, J. D. Piper; 11 a. m.—"Conversion"; 8 p. m.—"Is Jesus the Only Way to God?"

MT. LEBANON PRESBYTERIAN—H. Leith; 11 a. m.—"God's House of Refuge"; 8 p. m.—Bible Books, "Ezra-Nehemiah."

FIRST LUTHERAN—Grant street, A. J. Holl; 11 a. m.—"Is Religion Going Bankrupt?" 8 p. m.—"Men Who Tremble."

THIRD CHRISTIAN SCIENCE—West Liberty avenue; 11 a. m. and 8 p. m.—"Truth."

Squirrel Hill

ASBURY M. E.—Forbes and Murray, J. S. Payton; 11 a. m.—"Something That Changes Everything"; 8 p. m.—Squirrel Hill community service, the Rev. Thomas D. Ewing, speaker.

THIRD U. P.—Shady avenue, W. M. Woodfin; 11 a. m.—"The Indwelling Presence," R. B. Johnston, speaker.

SIXTH PRESBYTERIAN — Forbes and Murray, H. B. Forsyth; 11 a. m.—"The Curse of Cynicism."

FOURTH CHRISTIAN SCIENCE—Murray avenue; 11 a. m.—"Truth."

GREENFIELD PRESBYTERIAN—Coleman street, H. Rodgers; 11 a. m.—"The Worship of the Father"; 7:45 p. m.—"A Doubter's Question."

MARY S. BROWN MEMORIAL M. E.—Beechwood boulevard, W. M. Baumgartner; 11 a. m.—"The Inheritance of the Justified"; 8 p. m.—Sermon.

SQUIRREL HILL CHRISTIAN—Murray avenue, A. Johnson; 10:45 a. m.—"The Guiding Hand of God"; 8 p. m.—Revival Services.

CHURCH OF THE BRETHREN—Greenfield avenue, N. M. Shideler; 11 a. m.—"The Pinnacle of Christian Living"; 7:45 p. m.—"Saul, the Failure."

Oakland

FIRST U. P.—Thackeray street, W. J. Reid; 11 a. m.—"Misunderstanding God."

FIRST BAPTIST—Bellefield avenue; 11 a. m. and 7:45 p. m.—The Rev. Robert Gordon, Chicago, Ill., speaker.

BELLEFIELD PRESBYTERIAN — Fifth avenue, R. Marlowan; 11 a. m.—"The New Era in Religion"; 8 p. m.—"The God of Robert Burns."

OAKLAND PRESBYTERIAN — Ward street, G. L. Glunt; 10:45 a. m.—"When There is No Vision"; 7:45 p. m.—"A Thief Repents."

CENTRAL CHRISTIAN—Dithridge street, S. S. Lappin; 11 a. m.—"Our Cause in Pittsburgh"; 8 p. m.—Service in charge of church women.

FIRST CHRISTIAN SCIENCE — Clyde street; 11 a. m. and 8 p. m.—"Truth."

North Side

MT. ZION LUTHERAN—Perrysville avenue, G. E. Swoyer; 10:45 a. m.—"One Thing Needful."

SIXTH U. P. — Chateau street, F. J. Scott; 11 a. m.—"How Marvelously Jesus Lived"; 7:45 p. m.—"What Are You Trying to Forget?"

NORTH U. P.—Perrysville avenue, S. A. Foster; 11 a. m.—Communion; 4:30 p. m.—Organ recital; 4:45 p. m.—Vespers, "Hungering and Thirsting After Righteousness."

FIRST CHRISTIAN—Arch street, R. E. Snodgrass; 10:45 a. m.—Sermon by pastor; 7:45 p. m.—"Essentials and Non-essentials," W. H. Hanna, speaker.

ST. PAUL'S LUTHERAN—Pennsylvania avenue, C. J. Loehr; 9:45 a. m.—German service; 11 a. m.—"Be Not Ashamed of the Gospel of Christ"; 7:30 p. m.—"The Joy of Trust."

EIGHTH U. P.—Perrysville avenue, T. H. Newcomb; 11 a. m.—"I Believe."

TRINITY M. P.—Bidwell street, C. L. Daugherty; 11 a. m.—"Life's Purpose"; 7:45 p. m.—"The Story of Power," a moving picture.

TRINITY LUTHERAN — Stockton avenue, A. J. Turkle; 10:45 a. m.—"Concern For Souls"; 7:45 p. m.—"Secret of Strength."

CALVARY M. E.—Beech avenue, T. H. Gallagher; 11 a. m.—"What God Loved"; 7:45 p. m.—"The Man Who Beat the Undertaker."

NORTH SIDE UNITARIAN—North avenue, W. P. Blodgett; 11 a. m.—"Can Man Be Civilized?"

PITTSBURGH EVANGELISTIC TEMPLE—Union avenue, O. E. Williams; 2:30 p. m.—"Faith and Fire"; 7:30 p. m.—"My God Why?" C. O. Benham, speaker.

EMMANUEL BAPTIST—Davis avenue, B. E. Williams; 11 a. m.—"The Fit and the Unfit in Life"; 8 p. m.—"The Rule of the Race."

WESLEYAN METHODIST MISSION—McClure avenue, C. H. Campbell; 2:45 p. m.—J. R. Swanger, speaker.

ST. MATTHEW'S LUTHERAN—North avenue, T. D. Martens; 9:30 a. m.—German Service; 11 a. m.—English Service, "The Gospel of Christ the Only Means to Salvation."

FIFTH U. P.—Irwin avenue, J. C. Nevin; 11 a. m.—"Ethiopia"; 7:45 p. m.—"Christ of Comfort."

PENTECOSTAL MISSION—West Ohio street, F. J. Casley; 7:30 p. m.

SECOND CHRISTIAN SCIENCE—Ridge avenue; 11 a. m. and 8 p. m.—"Truth."

North Boroughs

EMANUEL'S LUTHERAN—Bellevue, G. L. Himmelman; 10:45 a. m.—"Coals of Fire."

METHODIST PROTESTANT — Lincoln avenue, J. B. Lamb; 11 a. m.—"Has the Divine Lost World Control?" 7:45 p. m.—Community service.

MT. CALVARY LUTHERAN — West View, E. G. Tieman; 11 a. m.—"Ahithophel's Folly."

BEN AVON U. P.—Dickson avenue, W. T. Lytle; 11 a. m.—"Remember Lot's Wife"; 7 p. m.—Young People's Hour, illustrated "Life of Christ" by Mr. and Mrs. C. H. Marshall, Crafton.

BELLEVUE M. E.—California avenue, R. B. Urmy; 11 a. m. and 7:45 p. m.—Sermons by pastor.

BEN AVON M. E.—Breading avenue, G. L. Powell; 11 a. m.—"The Christian's Crowns."

ST. LUKE'S EVANGELICAL LUTHERAN—West View, L. P. Spoehr; 10:45 a. m.—"A Christian Paradox; When I Am Weak, Then Am I Strong"; 6:30 p. m.—Junior League; 7:30 p. m.—Senior League.

BELLEVUE BAPTIST — Lincoln avenue, H. F. Stoddard; 11 a. m.—"Forward With Christian Missions."

WEST VIEW M. E.—Cornell avenue, O. B. Emerson; 11 a. m.—"Friends of Jesus, II."

AVALON PRESBYTERIAN — Orchard avenue, J. N. Hunter; 10:45 a. m.—"Homage and Service," W. V. Parsons, speaker; 7:45 p. m.—"The Martyr Church."

BELLEVUE U. P.—Lincoln avenue, J. M. Ferguson; 11 a. m.—"Soberness"; 7 p. m.—School of Mission, R. W. Garahan, speaker.

ST. JAMES LUTHERAN—Emsworth, W. C. Mann; 11 a. m.—"An Honored Guest"; 7:30 p. m.—"The Inspiration of Immortality."

FIRST CHRISTIAN SCIENCE—Lincoln avenue; 11 a. m.—"Truth."

PENTECOSTAL MISION—Millvale, C. W. Jordan; 35:45 and 7:15 p. m.

Chartiers Valley

BAPTIST—Lorenz avenue, I. Freeman; 11 a. m.—"The First Lecture of St. Paul"; 7:15 p. m.—B. Y. P. U. service.

FIRST M. E.—Crafton, H. A. Price; 11 a. m.—"Keeping the Seventh Day"; 8 p. m.—Vespers, "Praise Him With Trumpet Sound."

FIRST PRESBYTERIAN—Ingram, C. C. Cribbs; 11 a. m.—"The Harvest Coming Gradually"; 7:45 p. m.—Union service, E. R. Davidson, speaker.

SHERADEN PRESBYTERIAN—Allendale street, D. C. Whitmarsh; 11 a. m.—"Home Destroyers, Home Defenders"; 8 p. m.—Special service for women, "Pilate's Wife."

METHODIST EPISCOPAL—Crafton Heights, W. T. Hartley; 11 a. m.—"Faith and Reason"; 8 p. m.—Sermon.

MT. CALVARY EVANGELICAL LUTHERAN—McKees Rocks, A. Boerstler; 10:45 a. m.—"The Blind Man's Faith"; 7:45 p. m.—"Come and See."

Lutheran Extension Group Meets Monday

Society Organized to Aid Missions in District

The annual meeting of the Lutheran Church Extension Society of the Pittsburgh Synod will be held on Monday in the First Lutheran Church, Grant street.

The Rev. Dr John I. Shaud, of Christ Church, East End, is president; H. E. Warren, secretary, and Horace W. Bikle, treasurer of this society, formed to organize and support mission congregations in Greater Pittsburgh.

DR. JOHN I. SHAUD

Rev. Hill to Discuss 'Holy Spirit's Work'

"The Work of the Holy Spirit" will be the topic of the Rev. Samuel Hill's sermon at 11 a. m. tomorrow in the Butler Street Methodist Episcopal Church, Fortieth street. At 8 p. m. he will preach on "Friendship of Jesus."

Shields' Political Review on WCAE

National, state and local political developments are discussed by Mark Shields, political editor of the Sun-Telegraph, during his weekly talk from the studios of WCAE at 6 tonight.

Going on the air from the Sun-Telegraph editorial rooms, Louis L. Kaufman, Globe-Trotter of the Sun-Telegraph and Hearst Metrotone News flashes the latest news to WCAE and WJAS dialers at 9:05 a. m., 12:15 p. m., 2:15 p. m. and 6:30 p. m.

The Globe-Trotter's 12:15 p. m. broadcast Monday will be carried by WJAS only, due to a network address by Gen. W. W. Atterbury, president of the Pennsylvania Railroad, scheduled on WCAE.

Early Monday Programs

WCAE
6:45 A. M.—Health Exercises.
8:00 A. M.—Organ Rhapsody — "Doc" Whipple.
8:30 A. M.—Cheerio.
9:00 A. M.—Tea Program.
9:05 A. M.—The Globe Trotter of the Sun-Telegraph and Hearst Metrotone News.
9:15 A. M.—Airs of the Day.
9:30 A. M.—The Market Place—Alice Abbott.
9:45 A. M.—Flying Fingers.
10:00 A. M.—Woman's Home Companion—Jean Abbey.
10:15 A. M.—Breen and deRose.
10:30 A. M.—Airing the News.
10:32 A. M.—U. S. Navy Band.
11:00 A. M.—School of Cookery.
11:15 A. M.—Radio Household Institute.
11:30 A. M.—Sonata Recital.
12:00 Noon.—Johnny Marvin, tenor.
12:10 P. M.—W. W. Atterbury, President of the Pennsylvania Railroad, speaker.
12:30 P. M.—On Wings of Song.
1:00 P. M.—Missing Persons.
1:05 P. M.—Golden Pheasant Orchestra.
1:30 P. M.—Lotus Gardens Orchestra.
2:00 P. M.—Dancing Discs.
2:15 P. M.—The Globe Trotter of the Sun-Telegraph and Hearst Metrotone News.
2:30 P. M.—Revolving Stage.
3:00 P. M.—The Zoo Chef—Charles Trevey.
3:15 P. M.—Henrietta Schumann, pianist.
3:30 P. M.—Woman's Radio Review.
4:00 P. M.—Salon Concert Ensemble.

KDKA
7:00 A. M.—Musical Clock.
7:30 A. M.—Bradley Kincaid.
7:45 A. M.—Jolly Bill and Jane.
8:00 A. M.—Kiddies' Klub.
8:15 A. M.—Morning Cheer, Lois Miller.
8:30 A. M.—Pepper Pot.
9:00 A. M.—News; Piano Classique.
9:15 A. M.—Style Service.
9:30 A. M.—Moss and Jones.
9:45 A. M.—Weather; News; Markets.
10:00 A. M.—John Fogarty, tenor.
10:15 A. M.—Clara, Lu and Em.
10:30 A. M.—Nesbitt and DiLernia.
10:45 A. M.—Emily Post, hostess.
11:00 A. M.—Singing Strings.
11:15 A. M.—Chief Red Bird and Hy Allen.
11:30 A. M.—Rhythm Ramblers.
11:45 A. M.—Laws Affecting Women, Ella Graubart.
12:01 P. M.—Business News and Market Reports.
12:20 P. M.—Farm Flash.
12:30 P. M.—News.
12:35 P. M.—Henry Halstead and His Californians.
1:00 P. M.—National Farm and Home Hour.
1:30 P. M.—Ambassadors.
1:45 P. M.—Rhythmic Serenade.
2:00 P. M.—Home Forum.
2:30 P. M.—Human Values — "Practical Helps in Nursing," by Lucia Sweeton, Public Health Nursing Association.
2:45 P. M.—Little Concert.
3:00 P. M.—Betty and Bob.
3:15 P. M.—U. S. Marine Band.
4:00 P. M.—Work-a-Day Thoughts; Business News.

WJAS
7:30 A. M.—Early Risers.
8:00 A. M.—Pitfalls in English.
8:15 A. M.—Musical Moments.
8:30 A. M.—Musical Moments (cont'd).
9:00 A. M.—Rollicking Rhythm.
9:05 A. M.—The Globe Trotter of the Sun-Telegraph and Hearst Metrotone News.
9:15 A. M.—Goldie and Dustie.
9:30 A. M.—The Captivators.
9:45 A. M.—Reis and Dunn.
10:00 A. M.—Singing Sam.
10:15 A. M.—Aunt Sammy's Chat.
10:30 A. M.—The Merrymakers.
10:45 A. M.—Vocal Art Trio.
11:00 A. M.—The Shopping Calendar.
11:15 A. M.—Morning Moods.
11:30 A. M.—Academy of Medicine.
11:45 A. M.—Ben Alley.
12 Noon—Buddy Harrod's Orchestra.
12:15 P. M.—The Globe Trotter of the Sun-Telegraph and Hearst Metrotone News.
12:30 P. M.—Concert Miniatures.
12:45 P. M.—Concert Miniatures (cont'd).
1:00 P. M.—Volkwein's Musicale.
1:30 P. M.—Atlantic City Musicale.
2:00 P. M.—National Student Federation.
2:15 P. M.—The Globe Trotter of the Sun-Telegraph and Hearst Metrotone News.
2:30 P. M.—American School of the Air.
3:00 P. M.—Fletcher Henderson's Orchestra.
3:30 P. M.—Columbia Salon Orchestra.
3:45 P. M.—Sam Prager, pianist.
4:00 P. M.—Frank Westphal's Orchestra.

KQV
7:00 A. M.—The Breakfast Club.
8:00 A. M.—Organ Thoughts.
8:30 A. M.—Morning Serenade.
9:30 A. M.—Texas Longhorns.
9:50 A. M.—Jack Bankey.
10:00 A. M.—The Blues Chasers.
11:15 A. M.—Beautiful Lady.
11:30 A. M.—Tin Pan Alley.
11:45 A. M.—John Blakey and Lillian Young.
12:00 Noon.—El ar Morris, tenor.
12:15 P. M.—Red Fluke's Orchestra.
12:45 P. M.—Music Room.
1:15 P. M.—Novelettes.
1:45 P. M.—Watchtower.
2:00 P. M.—Marathon Dance.
2:15 P. M.—Hilda Haskett, soprano.
2:30 P. M.—The Dreamers.
3:00 P. M.—Fletcher Henderson's Orchestra.
3:30 P. M.—The Matinee Club.
4:00 P. M.—Radio Rascals.

WWSW
8:00 A. M.—Organ Reflections.
8:30 A. M.—Morning Band.
9:00 A. M.—Lest We Forget.
9:30 A. M.—Schulte-United Sang Birds.
9:45 A. M.—Tennessee Ramblers.
10:15 A. M.—Musical Shoppers.
10:45 A. M.—Babette.
11:00 A. M.—Carlos Molina's Orchestra.
11:15 A. M.—Your Neighbors.
11:45 A. M.—Helen's Hi-Lights.
12:00 Noon.—Recordings.
12:30 P. M.—Tennessee Ramblers.
1:00 P. M.—Weather; Luncheon Trio.
1:30 P. M.—Chas. Beck.
1:45 P. M.—WWSW Artists.
2:00 P. M.—Matinee Varieties.
3:00 P. M.—WWSW Artists.
3:15 P. M.—Happy Thoughts for Children.
3:30 P. M.—Pittsburgh Musicale Institute.
4:00 P. M.—Jennie Manheimer.

-:- CHURCHES -:-

POINT BREEZE PRESBYTERIAN CHURCH
Fifth and Penn Avenues
HAROLD JOHN OCKENGA, Minister.
11:00 A. M.—"REVIVAL OR REVOLT."
Sermon on Hoover's report on social trends.
8:00 P. M.—EVANGELISTIC CAMPAIGN (First Service).
Evangelistic services every night at 8 o'clock from January 22 to 29 by Evangelist Wm. S. Hawks.

TRINITY PROTESTANT EPISCOPAL CATHEDRAL
SIXTH AVENUE
SERVICES—DAILY—10:00 A. M., 12:30 P. M.
12:30 P. M.—The Rev. Norman C. Millron, D. D., Pastor First Evangelical Church.
SUNDAYS—9:30, 11:00 and 8:00 P. M.
11:00 A. M.—"THE INVADING CHRIST."—by Dean MOOR
8:00 P. M.—"SCIENCE AND THE SPIRIT OF RELIGION"—by Dr. Max Shoen, Head of the Department of Psychology, Carnegie Institute of Technology.

THE FIRST PRESBYTERIAN CHURCH
Sixth Ave. near Wood St. CLARENCE EDWARD MACARTNEY, Minister.
10:45 A. M.—"THE CRIMSON CONQUEROR OF CALVARY"—Dr Macartney
8:00 P. M.—"GOD, AMERICA, AND OUR YOUTH"—Dr. Macartney
(Dr. Macartney will continue his Sunday Evening Series on Religion and National and Social Life.)
12:15 P. M.—Sunday School and Men's Bible Class.
7:40 P. M.—Organ Recital by John A. Bell.
Wednesday—8 o'clock in the Chapel—"IN THE FOOTSTEPS OF ST. PAUL."
Dr. Macartney.

Walter Winchell ON BROADWAY

Playboy

And once they used to pour pale wine for me,
Sweet wine—and there were girls; so many friends . . .
I often wonder where they all can be;
Where do they vanish when a guy's luck ends?

I spent it while I had it, though; they all
Know that. Too bad I couldn't have kept on—
But then we all were riding for a fall,
And what's the difference now?—the money's gone.

The money—yes, and most of life. Adieu
Rosy dreams that I would sometime mend.
I know it's much too late to start anew,
And so I sit alone and wait the end:

My home, a bench all dusty in the park;
My pal—a cricket singing in the dark.

—*Will Herbert.*

Hehehch

Jules Levine saw a lunatic, at large, select an affable cop yesterday to pour out his troubles.

"I've got a million dollars," said the nut, "and I don't know what to do with it—so let me write you out a check for half, huh?"

The cop tried to shoo him away.

"You think I'm crazy," persisted the fellow, "well, I'll show you!"

And so saying he produced a $10 bill and burned it.

"Gosh!" gosh'd the astonished officer, "burning a tenner? Bebbe you have a million at that!"

"You don't get the point, at all!" was the impatient man's reply, "I'm only trying to show you I'm not nuts!"

Of All Things!

Bernard David Morris reports that these signs are prominently displayed on an East Side Settlement House:

"No one admitted without a ticket!" . . . "Show your ticket before you enter!" . . . "No one admitted except members!"

The place is called "The Welcome House!"

Novelette

Robert Braimes, an NBC musician, whose name we omitted when it was recorded in the skies, is a talented composer. They saved him from suicide a week ago. He had turned on the gas, after completing a jazz symphony, which he dedicated to Paul Whiteman, because he was unhappy. Braimes also scribbled on a magazine cover:

"So sorry, Walter Winchell, that I am a nobody, or this might make a good story for you."

Well, it makes a better story now. For on January 25th at Carnegie Hall—his jazz symphony will be played by—Paul Whiteman!

Things That Burn Me Up And Knock Me Cold

Paul Kelly, a capable actor, served a jail term in California for a crime. Long after he was incarcerated he was informed that if he could be paroled he would be hired for a stock company.

When the parole board heard that he could get a job in a show they decided "the theater would not be nice" for a paroled man. The fools! So Kelly got his parole by accepting a job driving a truck for $25 a week!

Not long ago Kelly appeared in a play, a hit for him. The movies then purchased it. The other day the movies offered him the same role at a grand salary, but some women's clubs heard of it and have sent Hollywood a petition demanding that Kelly not be engaged!

He's paid his debt to society, so what do the ladies want? Must a man be restrained from following his field of endeavor or making a better living because of some allegedly righteous women? I said allegedly!!!

As If You Didn't Know

And W. H. observes that when you start out to be a heart-breaker, the one heart you can be almost sure of breaking—is your own.

(Copyright, 1933, Daily Mirror, Inc.)

THEATER CLOCK

NIXON: Fredric March, Elissa Landi, Claudette Colbert, Charles Laughton in film, "The Sign of the Cross." Daily at 2:30 and 8:30 p. m.

PENN: Eddie Cantor in musical film, "The Kid From Spain." Daily at 11:07 a. m., 1:21, 3:34, 5:47, 8:00 and 10:15 p. m.

STANLEY: Spencer Tracy, Bette Davis in film, "20,000 Years in Sing Sing." Daily at 10:47 a. m., 12:41, 2:35, 4:29, 6:23, 8:17 and 10:11 p. m.

WARNER: Lee Tracy, Lupe Velez in film, "The Half-Naked Truth." Daily at 11:00 a. m., 12:55, 2:50, 4:45, 6:40, 8:35 and 10:30 p. m.

DAVIS: Sally Eilers in film, "Second Hand Wife," and Eric Linden in film, "Afraid to Talk." Complete shows begin daily at 11:40 a. m., 12:59, 3:32, 6:05 and 8:55 p. m.

FULTON—Moran and Mack in film, "Hypnotized." Daily at 10:30 a. m., 12:25, 2:22, 4:19, 6:16, 8:13 and 10:10 p. m.

VARIETY: Herbert Marshall in film, "Evenings For Sale." Also stage show. Continuous from 11 a. m.

SHERIDAN SQUARE: Ruth Chatterton in film, "Frisco Jenny." Daily at 12:47, 2:43 4:39, 6:35, 8:31 and 10:27 p. m.

ENRIGHT: Edward G. Robinson in film, "Silver Dollar." Daily at 1:15, 3:06, 4:57, 6:48, 8:39 and 10:30 p. m.

AVENUE CINEMA: Anna Sten in German film, "Karamazov." Daily at 11:20 a. m., 1:05, 2:50, 4:35, 6:20, 8:05 and 9:50 p. m.

NEW MOVIES -:- Comment on Screen Bills And Film Artists -:- STUDIO CHAT

Eddie Cantor Bullfight In Penn

By GEORGE SEIBEL

That eminent matador, picador and banderillo, Signor Eddie Cantor, made his appearance yesterday at the Penn Theater in a picture called "The Kid from Spain," in which he turns his innocent eyes into saucers, soup-plates, dish-pans and harvest moons, to the dismay of a well-trained bull and the delectation of a happy audience. This picture is another flight into musical comedy, of which the Hollywoodlanders have been shy for some time—and this flight is very successful. It is based on a musical show seen here a few years ago, and with Eddie's part fattened it does very well. Also the real bull provides a thrilling climax. What a Carmen Eddie would make!

Mr. Seibel

The story concerns Eddie's forced trip to Mexico, pursued by a bull from the police force, who has a warrant for him, and when he gets to Mexico he is taken for the son of a famous bullfighter and has to make good. Trying to help his friend in a love-affair, he carries off the wrong girl, who happens to be the cute and roguish Lyda Roberti, and she falls in love with him.

Between the threats of Mexican bandits, the admiration of his friends, the pursuit of the sleuth with the warrant, and the wild charges of the bovine bull, Eddie has a series of narrow escapes—which do not deter him from singing several characteristic ballads in a voice somewhat inferior to that of the other Cantor, Rosenblatt.

The final scene in which he chloroforms the bull and that mighty beast collapses in slow motion, is a masterpiece of tauromachy.

Several beautifully managed ballets, one in a board school dormitory and the other in a Mexican night club, form the right framework for Eddie's expressive eyes and amusing antics. This is decidedly one of the better comedy films, though there are a few spots where the censor winked.

"Our Gang" are provided with a highly hilarious cake-baking comedy, and Walt Disney goes undersea to have mermaids abducted by pirates and rescued by devilfish and King Neptune. It is a diverting and ingenious bill from Eddie to the devilfish!

Film to Halo Radio City

By HARRISON CARROLL

HOLLYWOOD, Jan. 21.—Out of the countless spires of stone and steel, there always has been one building which personified New York to the visitor.

Reflecting on this, H. N. Swanson, ex-Broadwayite, suddenly was struck with an idea. The Woolworth Building has had its day. The Empire State is an old story. Why not Radio City as a successor?

With every writer in Hollywood trying to hit on topical ideas, Swanson lost no time in making for the office of David Selznick, head man of RKO where he works.

Before he was fairly started, David Selznick was interested. By the time he was through, the idea was sold. Now the order has gone out to put a writer on the assignment.

Radio City will be immortalized in celluloid as well as in stone.

* * *

Douglas Fairbanks, Jr., leaves here today for New York and, despite what you're going to hear, it doesn't mean that Joan Crawford and he have separated. The object of Doug's visit is to see his mother, who has been ill, and to attend the opening of Noel Coward's play. He'll be gone two weeks, and he'll come back to his home and Joan's.

(Copyright, 1933, King Features Synd., Inc.)

Herbert Hoover, Jr., Flies From Capital

NEWARK, N. J., Jan. 21.—(Universal.)—Herbert Hoover, Jr., arrived by plane at Newark airport from Baltimore last night after a brief visit with his parents at the White House. His mother motored with him to Baltimore.

He announced that tomorrow or Monday he will start a transcontinental air tour inspecting 20 radio stations being installed by Transcontinental and Western Air, Inc., to which he is consulting radio engineer.

Volunteers Continue Membership Drive

The Volunteers of America will open the second week of their membership drive tomorrow evening in the Sandusky street church, North Side. Adjt. William E. S. Collins, local field secretary, will speak on "Life's Greatest Discovery." A musical program will be directed by Lieut. Fay Decker.

Plays and Players

By WILLIAM J. LEWIS

"Frisco Jenny," opening on the Sheridan Square screen today, will remain for a week. It has Ruth Chatterton in the title role.

* * *

In the Davis and Regent today, the double bill, "Second Hand Wife," with Sally Eilers, and "Afraid To Talk," featuring Eric Linden, begins a week's engagement.

* * *

On the Enright screen for three days, beginning today, is "Silver Dollar," with Edward G. Robinson and Bebe Daniels in the leads.

* * *

Sunday midnight the new bill in the Variety will open with Carole Lombard, in "Virtue," on the screen, and Ada Brown, Negro songstress, heading the stage acts.

* * *

Willy Forst and Trude Von Molo head the cast of "The Theft of the Mona Lisa," German talkie that will begin a week in the Avenue Cinema Monday.

Broadways of the World
All in a Day
By Mark Hellinger

HOTEL ESPLANADE, BERLIN, Germany—Today, for a change, I am going to write a sob story. I heard it last night as I was seated in the lobby of this hotel chatting with a newly-made acquaintance. We talked about various things, as we sat there watching the people hurrying to and from the elevators. And when my friend commenced to unfold the yarn about Jake, I knew at last Hellinger had discovered a good old-fashioned sob story on his 'round-the-world jaunt. Here's the yarn as my friend told it to me:

Until two years ago, Jake lived in an old tenement on the lower East Side of New York. With him was his daughter, Dorothy. His wife had since gone. Dorothy was his only child—and, for all the world knew, his only relative.

Jake was not the modern, aggressive American. Far from it. He was of the old school. A quiet, easy going soul, he was content to live on the meager wages he received as the bookkeeper of an East Side sweatshop.

His daughter was the entire world to him. The child was only 4 years of age when her mother died—and Jake had been both parents to her from that day on.

When she was 12 years of age Jake sat her on his lap.

"Dorothy," he said, "you're getting to be a big girl. The first thing I know, you'll be coming home and telling papa that you've fallen in love with a handsome man."

The child tittered. And Jake caressed her tenderly.

Her father had no $2,000. It was a hundred to one that Jake would never have $2,000. But he liked the words as he spoke them. And after all, this child's marriage was so many years away . . .

* * *

Each year, with no more money than he possessed the year previous, Jake made the same promise on Dorothy's birthday. Soon she was 16. And 17. And 18. And then—

Jake suddenly realized that his baby was on the verge of matrimony. She had been keeping company for almost a year. The boy was a fine youngster and Jake admired him. It was practically understood that Dorothy was engaged.

Now it dawned upon him that he had to get the $2,000 he had promised for so long a time. Could he tell his daughter that he had no such sum? Could he tell her that his remarks were the words of a big bluffer?

He tried to borrow. His friends laughed at him. He went to a loan company. When they learned his salary, they offered to lend him $200 instead of $2,000.

The word spread rapidly. Old Jake was broke and needed money badly. And one night, as he walked slowly homeward from the sweatshop, another man was by his side. The other man was talking plainly.

"I know you're a right guy, Jake," said the man, "and that's why I'm giving you this chance. If you need a little dough, I can fix it for you.

"A few of the boys want to grab your firm's payroll. All you have to do is to give us the proper layout. We'll stage the thing and nobody will ever know that you had any connection with it. And your end will be 10 per cent of the haul. What do you say?"

In all his life Jake had never done a wrong thing. He shook his head doggedly and said he would have no part of such a scheme. The other man shrugged his shoulders.

The seed was planted. Jake shivered when he thought of it—but he thought of it through two sleepless nights. After all, no one would ever know. He could give his Dorothy her dowry. He could—

Three days later he met the other man again.

"I'll give you the information," said Jake nervously, "but there is one thing that stands in the way. The payroll is only $12,000 and I need more than $1,200. Will you give me $2,000 instead? I must have $2,000."

The crook nodded rapidly.

Jake's portion of the job was soon completed. He gave the boys all the details. It was agreed that the spot was to be taken on the very next pay day. And Jake was permitted to leave.

As soon as he had gone, one of the mob complained.

"Why give that old sucker two grand?" he grumbled. "He ain't doin' nothin' to earn it."

"Aw, go easy," muttered another. "If he don't get it, he'll beef on the whole bunch of us. We gotta pay him."

The leader smiled.

"We never 'got' to do anything," he observed. "Maybe I have a little plan. You just leave it to me."

On the appointed day, and at the appointed hour, the robbery took place. It went off smoothly and the $12,000 payroll was stolen in a very thorough manner. But both the police and the newspapers believed that the job was done by amateurs.

They had reason for their belief. According to them, the leader of the mob had become nervous during the holdup and had killed an old bookkeeper named Jake R——, merely because the old man had happened to look toward the drawer in which the money was kept.

* * *

A year went by and Dorothy prepared to marry the man she loved. Just before the wedding, her father's concern held a meeting. They arrived at a decision. And they sent Dorothy a note.

"In memory of your father's bravery," it read, "and as a token of our esteem for his services, we want you to accept the enclosed."

Although he never knew it, old Jake had made good. The enclosed was a check for $2,000.

(Copyright, 1933, Daily Mirror, Inc.)

Stanley Film Is Finely Acted

By WILLIAM J. LEWIS

Spencer Tracy goes to Sing Sing as a tough prisoner in "20,000 Years in Sing Sing," another addition to the "big house" series of films, that opened yesterday on the Stanley screen. Although he stages a riot in the uniform room as soon as he arrives, the warden tells him that he isn't so tough, and Tracy stays there just long enough to prove the warden is correct. When the fade-out comes he is destined for the hot chair—and is ready. He creates no riot then, as he did when, as a new arrival, he revolted against putting on a uniform.

While the picture, as stated, is another prison film, it is steeped in enough merit to justify classifying it far more than "just another" photoplay of its type. Based on the book of the same title by Lewis E. Lawes, warden of the prison in which most of the action is centered, it illustrates the modern "honor system" of treating convicts, and gives a general picture of prison life while detailing incidents relating only to one, Tom Connors, splendidly played by Tracy.

In fact, Tracy does so well that he goes right up among the human tough boys of the screen who have Wallace Beery and Paul Muni as their leaders. He gives a performance that never is soft, never sentimental, but always savagely and aggressively determined, to reflect the mental processes of a self-willed hard boy. But, as the warden notes, he is not so tough after all, having a human heart, and a real sense of honor.

In a life-or-death emergency he is paroled for a day, giving his word that he will return even if it means "the chair." And he keeps it, although coming back does mean just that extremity.

Arthur Byron characterizes the warden and makes it a stand-out amidst plenty of good acting, another fine example of which is the work of Lyle Talbot, also as a convict, one who dies in an escape attempt. Bette Davis plays the sweetheart of Tracy satisfactorily, and Louis Calhern is seen briefly but dramatically.

MUSIC — Musical Art Quartet — Carnegie Music Hall

PROGRAM.

Quartet in G Major ..... Mozart
La Oracion del Torero ..... Turina
Quartet D Major ..... Franck

The Art Society presented the Musical Art Quartet in Carnegie Music Hall last night, probably the only music of its kind which we shall hear during the current season. This ensemble, Sascha Jacobson, first violin; Paul Barnard, second violin; Louis Kaufman, viola, and Marie Roemaet-Rosanoff, 'cello, has played for us once before, and its return was most welcome.

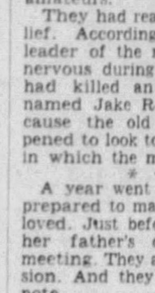

Mr. Lissfelt

Of the program the Mozart was replete with well defined themes. Turina's enchanting prayer, so delicately touched with a few modern harmonic progressions, savoring only sparingly of local color, has a most deftly traced recitative. As it develops it becomes more and more fascinating in each of the voices, and long after hearing this work the viola is still singing its tune.

Cesar Franck's work is typical and one hears reminiscences of all his other creations. Yet the Mendelssohnian Scherzo and the skillfully developed Larghetto, a long and beautiful melody, are obvious departures from his usual idiom.

The playing of the quartet is quite distinctive. At first one wondered with the tone was tempered too far, pertinent enough surely for the Mozart, but a little wanting for the emotion of Franck. Frequently during the playing I had a feeling that the first violin was playing solo with but a background of other strings, the other players were certainly apt enough to say their parts well, and there might have been a better balance had they spoken up.

The audience seemed pleased and demanded several encores, among then an arrangement of Albeniz' Tango.

J. FRED LISSFELT.

WILL ROGERS SAYS

BEVERLY HILLS, Cal., Jan. 21.

To the Editor, Sun-Telegraph:

The number two President went down to Washington to confer with Huey Long and Herbert Hoover, with Hoover about firewood in the White House basement, and Long on international and national affairs.

Will Rogers

Every United States citizen is taxed $77.00 a head. That's $10 more than last year. Every wage-earner has been cut from 10 to 50 per cent, but the cost of being governed has taken a 12½ per cent raise. Then you hear birds say, "All you need to restore prosperity is confidence." Yeah? Well, you will help restore prosperity if you put taxes in proportion to the benefits you receive for them, the same as any other commodity. Did you receive $10 more protection this year than last?

Yours, WILL.

(Copyright, 1933, McNaught Synd., Inc.)

Double

Trude von Molo resembles the famous painting in "The Theft of Mona Lisa," opening Monday in the Avenue Cinema.

Gale on News Screen

THE GLOBE TROTTER

The destruction caused by an 80-mile sand and wind storm in the vicinity of Los Angeles is pictured in the current issue of Hearst Metrotone News, with a graphic description by the Globe Trotter. More than 150 oil well derricks are shown flattened by the force of the elements.

Uncle Sam officially gives his support to "Buy American" by the passage in the House of a bill favoring the movement. Representative Wilson, of Louisiana, and Senator Steiwer, of Oregon, declare that "buying American" will work enormously to solve the unemployment problem.

Scenes come from Berlin, Germany, showing a thousand girls from Holland taking part in a religious play depicting the quest for the Holy Grail.

Mussolini's resolve to preserve the famous relics of ancient Rome show workmen scaling the hazardous heights of the Coliseum to examine it for loose stones and crumbling masonry.

Japan's crack 1st Regiment is shown in the great square of Tokio for the awarding of the Imperial colors to the regiment by the Emperor.

Pictures from Arizona show one of Uncle Sam's famous cavalry organizations, the 8th Corps, in action.

The bullfight season is on in Spain and the big event of the season held at San Sebastian is pictured with all of the cruelty eliminated by the cameraman.

First pictures of the season from the camps of the college oarsmen show Princeton's candidates doing "dry land" training.

FILMLAND.

VARIETY
Penn Ave. Near Sixth St.
25c
Opens Sunday Midnight
EXTRAORDINARY OFFERING
ADA BROWN
IN PERSON
Late Star of "Brown Buddies"
Also
NAT NAZARRO, JR., M. C.
AND OTHER VODVIL ACTS
ON SCREEN
"VIRTUE"
Carole Lombard—Pat O'Brien
LAST DAY
"EVENINGS FOR SALE"

NIXON—Twice Daily
Mats. 2:30 — Nights 8:30
50c, 75c, $1.00 — 50c, $1.00, $1.50
SEATS NOW For 2nd and LAST WEEK
Cecil B. DeMille's
The SIGN OF THE CROSS
A Paramount Picture
Reserved Seats
For All Performances
1,000 at 50c
FREDRIC MARCH
ELISSA LANDI
CLAUDETTE COLBERT
CHARLES LAUGHTON
and Cast of 7500

TODAY'S NEIGHBORHOOD THEATERS

NORTH SIDE

HIPPODROME—"The Most Dangerous Game," with Joel McCrea.

GARDEN — Wallace Beery in "Flesh." Also shorts.

BELLEVUE

BELLEVUE — Clive Brook in "Sherlock Holmes." Also "Mickey Mouse" comedy.

BRUSHTON

BRUSHTON—"Once in a Lifetime." Also "Most Dangerous Game."

EAST LIBERTY

TRIANGLE—James Gleason in "The Crooked Circle," also "Last of the Mohicans."

LIBERTY—Janet Gaynor in "Tess of the Storm Country."

MT. OLIVER

HARRIS—Wm. Haines in "Fast Life."

Tracy Is Star In Warner Picture

By WILLIAM PFARR

Lee Tracy, now in the Warner in "The Half-Naked Truth," is still a blustering, threatening, overwhelming Lee Tracy. It's pretty good entertainment. If it isn't up to "Blessed Event," neither is it down to "Night Mayor."

You come away from the picture remembering Tracy and Eugene Pallette for their performances. Pallette plays a stooge to Tracy. Lupe Velez is cast as a hootchy-kootchy dancer, but Miss Velez is in a tough spot. It is necessary for her to shout most of the time. And most of the time Tracy outshouts her.

Tracy plays the press agent who takes Lupe from the carnival to Broadway, by way of the front pages.

The supporting bill is above the average. Bernice Claire and Alexander Gray appear in a tabloid version of "The Desert Song."

And Tom Howard, who has appeared in a half-dozen Broadway revues and musical comedies, is present in a comedy short.

Secrets of What Presidents Don't Discuss Baer-ed

—By ARTHUR 'BUGS' BAER—

Just a few subjects never discussed when Presidents meet face to fist:

Who is out on the limb in branch banking?

Shall the farmer be relieved of everything? Or shall we call it a draw?

If Spain borrows from us shall we send King Alfonso his share?

Why should the Filipinos want freedom when they are so happy making bamboo chairs for Dolly Gann?

How is it that all our debt plans get us deeper into it?

How many bankruptcies should we allow a small business man a season?

And when I'm President you must call on me some time.

(Copyright, 1933, Distributed by Universal Service, Inc.)

FILMLAND.

Warner Bros. Theatres
STANLEY
'20,000 Years in Sing Sing'
WARNER
Now!
"The Half Naked Truth"
LEE TRACY—LUPE VELEZ
Starts Today!
ENRIGHT
'SILVER DOLLAR'
with Edw. G. Robinson, Bebe Daniels, Aline MacMahon
Starts Today!
SHERIDAN SQ
"FRISCO JENNY"
Starring RUTH CHATTERTON
DAVIS REGENT
SHE DARED GIVE HER BOSS WHAT HIS WIFE WOULDN'T!
Kathleen Norris'
SECOND HAND WIFE
SALLY EILERS
RALPH BELLAMY
HELEN VINSON
AFRAID TO TALK
ERIC LINDEN
SIDNEY FOX
THESE 2 FIRST RUN FEATURES START TODAY!

Warner Bros. Theatres
FOR A GOOD SHO CALL ATLANTIC 9200

REGENT	"Second Hand Wife" and "Afraid to Talk"
ROWLAND	DICK POWELL, Will Rogers in "TOO BUSY TO WORK"
SO. HILLS	"FAST LIFE" with Wm. Haines, Madge Evans
KENYON	DICK POWELL, Will Rogers in "TOO BUSY TO WORK"
ETNA	CLARA BOW in "CALL HER SAVAGE"
SCHENLEY	"FAST LIFE" with Wm. Haines, Madge Evans
MANOR	WALLACE BEERY in "FLESH"
ARSENAL	"FAST LIFE" with Wm. Haines, Madge Evans
BELMAR	WALLACE BEERY in "FLESH"
PLAZA	WALLACE BEERY in "FLESH"
WM. PENN	"GOLDEN WEST" Notre Dame-So. Calif. Game
RITZ	JEAN HARLOW Clark Gable in "RED DUST"
CAMERA-PHONE	CLARA BOW in "CALL HER SAVAGE"
PALACE	PAUL MUNI in "I AM A FUGITIVE"
AMBRIDGE / MEMORIAL	NORMA SHEARER CLARK GABLE in "STRANGE INTERLUDE"

AMBRIDGE — John P. Harris

Make This at Home

Stunning Afternoon Frock

Pattern 2463

Pittsburgh Sun-Telegraph 15c Practical Pattern

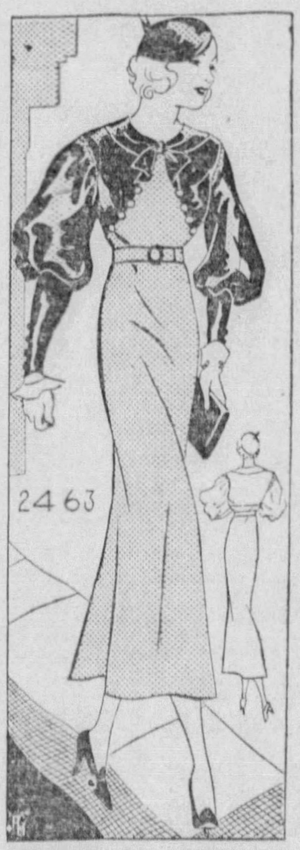

by Anne Adams

Smart women will want to include such an attractive afternoon frock as this in their spring wardrobes. The contrasting bodice topping a slim skirt, boasts clever seaming, a high neckline and voluminous puffed sleeves gathered on tight cuffs. Buttons form a perky trim. Ideal for crepe back satin or rough crinkly crepes, with contrasting color or fabric.

Pattern 2643 may be ordered only in sizes 14, 16, 18, 20, 32, 34, 36, 38, 40 and 42. Size 16 requires $2\frac{3}{8}$ yards 39-inch fabric and 2 yards contrasting. Illustrated step-by-step sewing instructions included with this pattern.

Send 15 CENTS in coins or stamps (coins preferred) for this pattern. Write plainly your name, address and style number. BE SURE TO STATE SIZE WANTED.

THE NEW SPRING FASHION BOOK IS READY. Containing 32 colorful pages of lovely Paris-inspired models for every spring need, this beautiful book shows how to be chic at every hour of the day. Every style is practical and easy to make. There are models for the larger figure, and pages of delightful junior and kiddie styles. SEND FOR YOUR COPY. PRICE OF CATALOG, 15 CENTS. CATALOG AND PATTERN TOGETHER, 25 CENTS. Address all mail orders to Sun-Telegraph Pattern Department, 243 West Seventeenth street, New York City.

1.—Enclose 15 cents in coins.
2.—Write clearly NUMBERS of patterns and SIZE wanted.
3.—Write or print your NAME and ADDRESS plainly.
4.—If you want SUN-TELEGRAPH Style Book send 10c extra.
5.—Address your request to the
PITTSBURGH SUN-TELEGRAPH PATTERN DEPARTMENT,
243 West 17th St.,
New York City.

New Cipher Should Be Easy for Enthusiasts

CIPHER NO. 46

By MALCOLM NEVINS

IDNCS URTOO HENEI TOTFS NOOOI IRRD9 PE2N8

"Bogie" on this one is 15 minutes. Every one should solve it. It's easy.

By KENNETH A. NAGEL
Cipher Editor

Here's an easy one for you. It's Cipher No. 46 submitted by Malcolm Nevins, of New Kensington. One of our Presidents said it. Let's see if you can get the answer.

Now for Cipher No. 45. It wasn't so hard. Here's how you obtained the message.

It's a plain transposition cipher and consists of 45 letters. Break down the message by forming a rectangle 9x5, nine letters horizontally and five vertically. After doing this you found the answer was:

"How inevitably does immoderate laughter end in a sigh."

Write the Cipher Editor and tell him how you like this new game.

SOLUTION TO NO. 45

By MACK A. RONEY

HEBEO	TGEAO	VLSDE
HNSWI	YIELT	DIITD
MRAEI	GNAOM	AURNH

Transpose like this:

HEBEOTGEA
OVLSDEHNS
WIYIELTDI
ITDMRAEIG
NAOMAURNH

Did you get it? Reading vertically you obtain the answer.

Write the Cipher Editor and let him know how you are getting along.

FILMLAND.
LOEW'S STATE PENN
NOW
EDDIE CANTOR
in the Samuel Goldwyn Picture
"THE KID FROM SPAIN"
with LYDA ROBERTI
A United Artists Picture
HELEN HAYES—RAMON NOVARRO
also FRIDAY in "SON-DAUGHTER"

FULTON TODAY Thru Wed.
A Wild Spree of Hilarious Fun!
THE 2 BLACK CROWS
MORAN & MACK
in "Hypnotized"

AMUSEMENTS.
DUQUESNE GARDEN
ICE SKATING
2 P.M. & 8 P.M. CHILDREN SAT. 10 A.M. TO 2 P.M. MATINEES

Let's go to the
AUTO SHOW
Wm. Penn Hotel
Week Jan. 23, 11 A. M. to 11:30 P. M.

NEW YORK BOND MARKET

NEW YORK, Jan. 21.—(AP.)—Transactions in the most active bonds on the New York Stock Exchange today were as follows (000 omitted in sales column. United States bonds in dollars and thirty-seconds of dollars):

U. S. GOVERNMENT BONDS

Sales		High	Low	Last
8	Lib 3½s 32-47	103.1	102.31	103.1
41	Do 4th4¼s33-38	103.20	103.17	103.20
3	Treas 4¼s 47-52	110.20	110.20	110.20
3	Do 4s 44-54	106.29	106.22	106.29
10	Do 3¾s 46-56	105.3	105.3	105.3
1	Do 3⅜s40-43Jun	102.8	102.8	102.8
5	Do 3⅜s 43-47	102.5	102	102.4
199	Do 3⅛s 46-49	99.23	99.19	99.21
79	Do 3s 51-55	98.11	98.8	98.11

CORPORATION BONDS

Sales		High	Low	Last
10	Alleghany 5s 44	29	28	29
2	Do 5s 49	21½	21½	21½
4	Do 5s 50	9⅝	9⅝	9⅝
20	A&F Pow 5s 2030	34	33	34
5	Am Ice 5s 53	61	59¾	59¾
6	Am I G Ch 5½s49	81	81	81
8	Am Intl 5½s49	79½	79½	79½
4	Am Metal 5½s 34	72½	72½	72½
6	Am Smelt 5s 47	85¾	85¾	85¾
1	Am Sug Ref 6s 37	105	105	105
11	Am T&T 5½s 43	108¼	108	108¼
13	Do 5s 60	105⅛	105⅛	105⅛
7	Do 5s 65	105⅝	105⅝	105⅝
6	Do cvt 4½s 39	106¼	106¼	106¼
1	Do 4s 36	103	103	103
1	Am WW&El 6s 75	70	70	70
18	Do 5s 34	95½	95½	95½
2	Am Wrt Pap 6s 47	31	31	31
2	Ang C Nit 7s 45	3⅛	3⅛	3⅛
5	Arm Del 5½s 43	73½	72½	72½
7	Do 4½s 39	79¾	79½	79½
19	AT&SF gen 4s 95	95	94½	95
1	Do adj 4s 95	86	86	86
15	Do adj 4s st 95	88	87½	88
4	Do 4½s C-A 62	95½	95½	95½
1	Atl Ref deb 5s 37	102	102	102
7	B & O rfg 6s 95	41	41	41
1	Do 1st 5s 48	85	84¾	85
6	Do rfg 5s 95	38½	37½	38
5	Do 5s 2000 D	36½	36½	36½
2	Do 4½s 33 sta	62½	62½	62½
15	Do cvt 4½s 60	28½	27½	28½
9	Do gold 4s 48	82	82	82
2	Do S W 50	66½	66½	66½
7	Bell T Pa 5s B 48	107½	107½	107½
1	Do 5s C 60	110½	110½	110½
1	Bklyn Ed 5s 49 A	107	107	107
1	Do 5s 52 E	106½	106½	106½
8	Bklyn M Trans 6s68	93½	93½	93½
7	Buf R&P 4½s 57	41	40	41
2	Bush Term 5s 55	32½	32½	32½
8	Can Nat Ry 5s69Jul	92½	92½	92½
8	Do 5s 69 Oct	92	92	92
7	Can Nor 7s 40	104½	104½	104½
4	Do deb 6½s 46	104	103¾	104
5	Can Pac 5s 44	89	89	89
5	Do deb 4s per	65½	65½	65½
1	Cen Ill E&G 5s 51	73	73	73
1	Cen Par 1 gtd 4s49	85¾	85¾	85¾
3	Certain-teed 5½s 48	37½	37½	37½
18	Ches Corp 5s 47	69½	68½	68½
2	C&O gen 4½s92	102	102	102
4	Do rfg 4½s93 A	92	92	92
1	Do rfg 4½s 95 B	91	90½	90½
7	CB&Q rfg5s71 A	92	91½	91½
3	Do 4s Ill 49	96½	96½	96½
3	Do 3½s Ill 49	90	90	90
2	Chi Gt West 4s59	33	33	33
2	CM&StP gen4½s89E	49½	49½	49½
15	CM&SP Pac 5s 75	19½	19	19½
5	CM&SP & P a 5s	5½	5½	5½
39	Chi & NW cv 4¾s	13	12½	13
5	Chi & NW 4¾s C	17½	17½	17½
11	CRI&P 4½s 52 A	24½	24½	24½
24	CRI&P cvt 4½s	14½	14	14½
34	CRI&P rfg 4s 34	24½	24½	24½
3	Chi U S 6½s 63 C	113½	113½	113½
7	Chi U Sta 5s 63B	104½	104	104½
5	Chi U Sta 4½ 63A	99½	99½	99½
3	Ch & W Ind 5½s	73	73	73
2	Chile Cop 5s 47	42	42	42
6	Cinn G&E 4s 68	99	98½	99
1	Cin U T 4½s 2020	100	100	100
2	CCC&StL 4½s 77E	44½	43½	44½
1	CCC&StL 4s 90	75	75	75
2	Clev U T 5s 73	62½	62½	62½
1	Col F&I gen 5s 43	47	47	47
10	Col G&E 5s52 May	85	85	85
22	Do 5s 61	84½	84½	84½
9	Com Inv Tr 5½s49	103	103	103
8	Con Gas NY 5½s45	106	106	106
9	Do 5s 57	103⅝	103½	103⅝
17	Do 4½s 51	100⅛	100	100⅛
2	Consum Pow 5s 52	105⅛	105⅛	105⅛
1	Corn Prod sf 5s 34	103	103	103
1	Crown Will 6s 51	64	64	64
7	Cum T & T 5s 37	106	106	106
2	Del & Hud 5s 35	97	97	97
2	Do rfg 4s 43	83½	83½	83½
4	Del P & L 4½s 71	101	101	101
7	Do 4½s 69	101	101	101
13	D & R G con 4s 36	33½	33	33
2	Do West gn 5s 55	13½	13½	13½
1	Det Ed 5s 49 A	103	103	103
5	Do 5s 52	102⅝	102½	102½
2	Do 5s 55	102⅝	102⅝	102⅝
16	Dodge Bros db 6s40	85⅛	85⅛	85⅛
1	Duque Lt 4½s 67A	104⅛	104⅛	104⅛
32	Erie rf&imp 5s 67	27½	27	27
1	Do 5s 75	27	26	27
5	Gen Bak 5½s 40	101	101	101
2	Goodrich BF 6½s47	80	80	80
1	Do 6s 45	47	47	47
84	Goodyr T&R 5s 57	83½	82	83½
4	Gr Trk Ry C 6s 36	103½	103½	103½
1	Do 6s 36	101	101	101
5	Gt Nor 4½s 77 E	45½	45½	45½
13	Do 1 rfg4½s61	74½	74	74½
5	Gulf St Stl 5½s42	50	50	50
8	Hkg Val 1 con4½s99	96	96	96
2	Houst B&T 5s 37	81½	81½	81½
4	Houst Oil Tex5½s40	50	50	50
5	Hud & M rfg5s57A	88½	88½	88½
2	Do adj inc5s57	53	53	53
1	Ill B Tel 5s 56	106½	106½	106½
20	Ill Cent 4½s 66	35½	35	35½
1	Do rfg 4s 55	55½	55½	55½
1	Ill Steel deb4½s40	102½	102½	102½
7	Inland St 4½s 81B	79½	79½	79½
30	Interb R Tran7s32	68	68	68
38	Do rfg 5s 66	56½	56	56½
14	Int Gt N adj 6s52	4½	4	4
6	Int Hydro El 6s44	39½	39	39½
1	Int Paper cvt 5s47A	48	48	48
11	Int T&T deb 4½s52	29½	29½	29½
21	Do deb 5s 55	31	30½	31
4	Iowa Cen ctf 5s38	2	2	2
1	Kanaw&M 1st 4s90	65½	65½	65½
1	K C P&Lt 4½s 57	103⅛	103⅛	103⅛
2	K C South rfg5s50	54½	54½	54½
2	Do 1st 3s 50	60	60	60
9	K C Term 1st 4s60	92½	92½	92½
1	Kans G&E 4½s 80	93½	93½	93½
5	Keith B F 6s 46	35	35	35
6	Kresge Found 6s 36	62	62	62
6	Lac Gas 1st 5s 34	94½	94	94
11	Lautaro Nitra 6s 54	4½	4½	4½
1	Lehigh Val 5s 2003	40½	40½	40½
1	Leh Val cons4½s2003	34½	34½	34½
9	Liggett & M 7s 44	126½	126	126
35	Louis&N unified4s40	85½	85½	85½
3	Do 3s 80 StL div	48	47½	48
8	Manhat Ry 4s 90	35	34⅝	34⅝
4	McCrory St 5½s 41	36½	35½	36½
1	McKes&Rob 5½s 50	57½	57½	57½
1	MSP&SSM con 4s38	39	39	39
3	M-K-Tex adj 5s 67	38	38	38
46	Mo Pac cvt 5½s49	8½	8½	8½
14	Do rfg 5s 65 A	21½	21	21½
9	Do 5s 77 F	21½	21	21½
18	Do gen 4s 75	10	9½	10
1	Do 1st 5s 81	21	21	21
25	Morris&Co1st4½s39	81	80	80½
2	Nassau El cons5s51	54	54	54
22	Nat Dairy 5¼s 48	85	84½	85
11	N J P&L 4½s 60	92½	92	92½
1	N O P S 5s 52 A	62½	62½	62½
1	Do 5s 55 B	62	62	62
14	NYC&HR 4½s2013A	42½	41½	42½
1	Do deb 4s 34	69	69	69
2	Do 4½s 2013	42½	42½	42½
1	NY Dock 5s 38	36½	36½	36½
1	Do 4s 51	57½	57½	57½
1	NY Edis r 6½s 41	113½	113½	113½
1	Do 5s 51C	106½	106½	106½
11	NYNH&H c d 6s 48	80	80	80
11	NYO&W rf 4s 92	53	52	53
17	Do gen 4s 55	44	43½	44
2	NY Steam 5s 51	103	103	103
3	NYS&W rf 5s 37	33	33	33
3	NY Tel gen 4s 39	104⅛	104⅛	104⅛
5	Norf&W con 4s 96	98⅝	98⅝	98⅝
2	Do div 4s 44	99⅞	99⅞	99⅞
1	Nor Am Cem 6½s40	12	12	12
4	Nor Am Co 5s 61	87½	87	87½
8	Nor Am Ed 5½s 63	86½	86½	86½
1	Do 5s 57 A	83½	83½	83½
2	Do 5s 69 C	83⅛	83⅛	83⅛
5	N Ohio T&L 6s47A	104½	104½	104½
8	Nor Pac pr lien 4s97	86	86	86
1	Do gen 3s 2047	59½	59½	59½
3	Nor States P 5s41A	103½	103	103½
2	Ore-Wsh RR&N4s61	86	86	86
3	Pac Gas&Elec 5s42	104½	104½	104½
3	Pac RR Mo 2d 5s38	85	85	85
6	Pan-Am P 6s 40	35½	35½	35½
4	Paramnt Bw 5½s21	30	30	30
7	Para-Fam-Las 6s 47	11½	10½	10½
33	Para Publix 5½s50	10¼	9⅜	10¼
42	Pen P&L 4½s 81	94½	94½	94½
12	Penna gold 4¼s 36	102½	102½	102½
1	Do gen 5s 68	92½	92½	92½
9	Do gen 4½s 65	85	84½	84½
10	Do 4½s 70 D	69	69	69
2	Phila Co 5s 67	88½	88½	88½
2	Phila Elec 4s 71	98½	98½	98½
3	Phila Rdg C&I 6s49	43½	43½	43½
2	Do 5s 73	66½	66½	66½
3	Pills Flr Mills 6s43	102½	102	102
10	Pgh&WVa 4½s 60C	38	38	38
10	Portl Gen El 4½s60	68½	68	68½
26	Postal T&C 5s 53	22½	22	22
14	Pressed St Car 5s33	50	48	50
5	P S E&G 4½s 67	104	104	104
5	Do 4s 71	99⅝	98½	99⅝
2	Pure Oil 5½s 37	78	78	78
1	Do 5½s 40	74½	74½	74½
3	Purity Bak 5s 48	65½	65	65
7	Radio Keith 6s 41	12½	12½	12½
4	Readg gen 4½s 97A	88⅝	88⅝	88⅝
3	Rem Rand 5½s 47	50½	50½	50½
2	Richfield Oil 6s 44	29	29	29
1	Roch G&E 5s 62	104	104	104
1	R I Ark&La 4½s34	25	25	25
7	StLIM&S&R&Gdv33	51½	51½	51½
2	St L S F 4½s 78	8½	8	8½
1	Do 4½s 78 ctf stp	7½	7½	7½
1	Do 4s 50 A	9½	9½	9½
1	St L SW Ter 5s 52	29	29	29
3	St P M&M 4½s 33	93½	93½	93½
3	Shell Un 5s 49ww	80½	80½	80½
4	Sinc C Oil col 7s37	99	99	99
2	Do 6½s 38	98½	96½	96½
1	Sinc P L 5s 42	103½	103½	103½
1	Skelly Oil 5½s 39	68½	68½	68½
3	S Bell T&T 5s 41	106½	106½	106½
5	Sou Pac 4½s 81	49	49	49
10	Do 4½s 69 ww	47½	47½	47½
1	Do rfg 4s 55	76½	75½	76½
3	South Ry 6½s 56	27	26	26½
5	South Ry gen 6s56	24	24	24
1	Do gen 4s 56	20	20	20
14	So Ry 4s M&O 38	30½	28½	30½
21	S O N J db 5s 46	104½	104½	104½
17	Do N Y 4¼s 51	99½	99½	99½
15	Studebaker 6s 42	39	39	39
3	Tenn Cen 6s 47	28	28	28
17	Ten E P rfg 6s47A	98	98	98
3	Tex Corp 5s cvt 44	89½	89½	89½
8	Third Ave adj 5s60	27½	27	27½
10	Tob Prd NJ6½s2022	97	96½	97
3	T St L&W 4s 50	50	50	50
12	Un E L & T 5s 57	103½	103½	103½
9	Union Pac 1st4s47	99	98½	98½
2	Unit Bisct Am 6s42	100	100	100
10	Unit Drug Db5s53	64	63½	63½
10	U S Rubber 5s 47	46	45½	45½
1	Utah P & Lt 5s 44	70½	70½	70½
13	Util P & Lt 5½s47	31	30½	30½
17	Do 5s 59 ww	27	26½	27
1	Vanadium 5s 41	44	44	44
6	Va M gen 1st5s36	92	92	92
4	Warn Br P 6s 39	19½	19½	19½
1	Warn Quin 6s 39	27	27	27
5	Warn Sug 7s 41	105½	105½	105½
2	War Bros cv 6s41	43	43	43
9	Westch Lt 5s 50	109⅝	109⅝	109⅝
1	Western El 5s 44	100⅞	100⅞	100⅞
3	West Md 4s 52	60½	60½	60½
3	West Pac 1 5s 46	26	26	26
1	West Union 6½s 36	69⅝	69⅝	69⅝
2	Do col tr 5s 38	69½	69½	69½
1	Do 5s 51	54½	54½	54½
1	West Shore 1st4s61	70½	70½	70½
3	W&LE con 4s 49	74	74	74
3	Wheel Stl 4½s 53 B	50½	50½	50½
2	Wis Cen 4s&SD 36	11½	11½	11½
5	Young S&T 5s 78	58½	58	58½
6	Do 5s 70 B	57	57	57

FOREIGN BONDS

Sales		High	Low	Last
1	Abitibi P&P 5s 53	13½	13½	13½
2	Adriatic El 7s 52	92½	92½	92½
4	Agri Bk Col 6s 47	31	30	30
1	Agri k Col 6s 48	31	31	31
1	Antioquio 7s 45A	8½	8½	8½
15	Antwerp 5s 58	82	82	82
3	Argentine 6s 57A	49	49	49
5	Argentine 6s 58B	49	49	49
2	Arg 6s of 59 Jun	49	48½	49
1	Arg 6s 1960 Sept	48½	48½	48½
15	Arg 6s 1960 Oct	49	48½	49
5	Arg 6s 1961 Feb	48½	48½	48½
1	Arg 6s 1961 May	49½	49½	49½
6	Australia 5s 55	77	77	77
16	Do 57	76½	76	76½
2	Do 4½s 56	71½	71½	71½
3	Austria 7s 57	[illegible]	60½	60½
27	Bavaria 6½s 45	64½	64½	64½
8	Belgium 7s 55	106⅝	106⅝	106⅝
4	Do 56	105½	105	105½
7	Do 6½s 49	100⅝	100⅝	100⅝
8	Do 6s 55	97½	97	97
1	Berlin Cy El 6½s51	64	64	64
2	Breda Ernes 7s 54	75½	75½	75½
18	British 5½s 37	105¼	105⅛	105¼
20	British 4s 60 90 flat	72½	72½	72½
7	Budapest 6s 27-62	29½	29½	29½
10	Buenos Air 6s 61	22½	22½	22½
2	Do 6½s 61	22½	22½	22½
1	Bulgaria 7s 67	22½	22½	22½
13	Canada 5s 52	101½	101½	101½
2	Canada 4½s 36	100¼	100	100
8	Do 4s 60	87½	87½	87½
5	Carlsbad 8s 54	83	83	83
1	Chile M Bk 6½s 61	13	13	13
1	Do 6s 62	9½	9½	9½
9	Chile 6s 61 Jan	7½	7½	7½
1	Do 6s 63	7½	7½	7½
1	Colomb 6s 61 Jan	33	33	33
3	Do 6s 61 Oct	32½	32½	32½
2	Colom M Bk 7s 46	29	29	29
1	Do 7s 47	28½	28½	28½
25	Copenhag 5s 52	70	70	70
2	Copenhag Tel 5s 54	72½	72½	72½
2	Cuba 5s 1914 49 A	91½	91½	91½
1	Cundinamar 6½s 59	13½	13½	13½
2	Denmark 6s 42	88	88	88
1	Dom Rep sf 5½s42	48½	48⅝	48⅝
2	Dome 2nd 5½s 40	39	39	39
5	Dresd sf 7s 45	58	58	58
2	Duke Price P 6s 66	51	50½	51
1	D E Indie sfg 6s62	99½	99½	99½
10	Do 6s 47	99½	99½	99½
2	El Pow Ger 6½s50	63	63	63
1	Do 6½s 53	63	63	63
5	Fiat 7s 46	94½	94½	94½
5	Frankfort 6½s 53	44	44	44
1	French 7s 49	121	121	121
1	Gelsenkirchen 6s 34	71	71	71
20	Ger C Ag Bk6s58Ap	67½	66½	66½
26	Ger C A B 6s 60Oct	60½	60½	60½
15	Ger C A L 6½s 57	50½	50	50½
87	Ger Gov Intl 5½s65	61½	61	61½
45	German Rep 7s 49	85½	84⅝	85½
14	Ger Gen Elec 6s 48	49½	49½	49½
6	Gt Con E P J 7s44	40	39½	39½
4	Do 6½s 50	36½	36½	36½
1	Haiti 6s 52	77	77	77
4	Hamburg St 6s 46	52½	52½	52½
1	Han S S L 6s 39ww	54½	54½	54½
12	Harpen Min 6s49ww	67	67	67
1	Helsingfors 6½s 60	60	60	60
4	Hungary 7½s 44	41½	40½	40½
7	Ilseder Steel 6s 48	52½	52	52½
11	Ital P Util 7s 52	93	93	93
16	Italy 7s 51	100½	100½	100½
20	Japan 6½s 54	59½	59	59½
1	Do 5½s 65	48⅝	48⅝	48⅝
7	Karstadt 6s 43	33½	33½	33½
15	Kreuger & T 5s 59	11½	11½	11½
5	L Am HEP 6½s44	49½	49½	49½
23	Milan City 6½s 52	89	88⅝	88⅝
1	N So Wales 5s 58	72½	72½	72½
2	Nord Ry 6½s 50	105	105	105
6	Norway 6s 44	85½	85½	85½
3	Norway 5s 63	78	78	78
1	Norw H & 5½s 57	87	87	87
3	Nuremberg 6s 52	49½	49½	49½
7	Par-Orl RR 5½s68	101½	101½	101½
5	Peru 2nd 6s 1961	5	5	5
3	Poland 8s 50	62	62	62
1	Do 7s 47	55	55	55
1	Prague 7½s 52	90½	90½	90½
7	Prussia 6s 52	56	55½	56
9	Do 6½s 51	58	58	58
3	It R Water 6s 53	54½	54½	54½
12	Rhine Westph 7s53	64	63	63½
7	Do 6s 55 ww	64	63½	63½
3	Rio G do Sul 7s 66	14½	14½	14½
12	Rome 6½s 52	91½	91	91½
26	Royal Dutch 4s 45	89½	89½	89½
1	Rumania Inst 7s 59	33½	33½	33½
3	Sao Paulo St 7s 40	56½	56½	56½
1	Do 6s 68	97	97	97
13	Sax Pb Wks 6½s51	68	65½	65½
2	Shinyetsu El 6½s52	36½	36½	36½
8	Siem & Hal 6½s 51	81½	81	81½
10	Silesia El 6½s 46	55	55	55
3	Styria 7s 46	52½	52½	52½
3	Taiwan El P 5½s71	40	40	40
6	Toho El P 7s 55	50½	50½	50½
6	Tokio City 5s 52	32½	32½	32½
34	Tokio El Lt 6s 53	36½	36½	36½
4	Uligawa El P 7s 45	44½	44½	44½
2	Un Stl Wks 6½s51C	54	54	54
7	Untereib P&L 6s 53	58½	58½	58½
1	Upper Aust 6½s57	50	50	50
2	Venet PrM Bk 7s52	95½	95½	95½
1	Vienna City 6s 52	65½	65½	65½
2	Warsaw City 7s 58	40	40	40
4	Westph U E P 6s53	51½	51	51

Total sales, $13,530,000. Previous day, $12,802,000. Week ago, $5,450,000. Year ago, $6,739,000. Two years ago, $5,607,000. January 1 to date, $188,375,000. Same year ago, $223,643,000. Same two years ago, $198,456,000.

LOCAL CURB

(Furnished by Moore, Leonard & Lynch.)

Security—	Bid.	Ask.
*Ally., B'vue & P'ville 5s '35	80	83
Am. Fruit Growers 7s '33	90	95
Do 7s '34-'40		85
*Ben Avon & Emsworth 5s '36	77	82
Broadway Motors Bldg. 6s '48	43	47
Butler Water 5s '57	73	
Cent. Ohio Steel Pdts. 6s '43	50	55
Citizens Water 5½s '51	70½	72½
Do 5s '51	83	86
Connecticut Coke 5s '48	91	92½
Connellsville Water 5s '39	77	81
Crescent L. W. & C. 6½s '38	65	72
†Dilworth, Porter 6s '39	44	
Follansbee Bros. 5s '47	38	43
Do 5½s '3..	99½	100
Frick-Reid Supply 6s 43	59	62
Grant Building 7s '47	17	20
Jones & Laughlin Steel 5s '39	101½	102½
Kaufmann D. S. Sec. 5½s '36		50
§Mackintosh-Hemphill 6s '49		25
McClintic-Marshall 5½s '33	99	100
Frick (H. C.) Coke 5s '3-'44	100½	
Do 5½s '34-'37	96½	98½
McCrady-Rodgers 6s '41	60	
McKinney Mfg 6s '43		30
Montour R. R. 5s '63	95	
§Morewood Gardens 6s '48	10	15
*Morningside E. St. Ry. 5s '35	77	82
*Mt. Washington St. Ry. 5s '33	91	93
*Do 6s '35	86	
Murphy (G. C.) 6s '40	76	80
National Fireproofing 5½s '47	22	30
Ohio Valley Water 5s '54	82	87
Oklahoma Natural Gas 6s '46 A	60	64
Do 5s 48 B	48	49½
‡Penn Federal Corp. 6s '46	70	
Penna. State Water 5½s '52	65	68
Pitt Stadium 6s '49	45	48
Pgh. Athletic Assoc. 5s '39	65	75
*Pgh. & Charleroi S. R. 6s '34	88	90
Pgh. Crucible Steel 5s '33-'34	90	
Do 5s '35-'45		88
Pgh. Hotels Corp. 1st 5½s '48	27	29
Pgh. Parking Garages 6s '45		40
*Pittsburgh Rys. gen. 5s '53	64	66
Pgh. Steel Foundry 6s '50		75
Pgh. Suburban Water 5s '58	72	74
§Pgh. Term. W. & T. 5s '36		12
§Pgh. Valve, F. & C. 6s '42		12
Pgh.-Westmoreland Coal 5s '47	57	60
‡Porter (H. K.) 6s '46		15
Rail & River Coal 6s '38		75
*Seventeenth St. Incline 5s '35	75	80
South Pittsburgh Water 5s '55	99	100½
Do 5s '60 A	89½	92½
Do 5s '60 B	88	90
Southern Traction 5s '50	23	26
Spang, Chalfant 5s '48	69	71
Stand. Textile Pdts. 6½s '42	16	20
Stanley-Rowland-Clark 6s '46	20	24
Steubenville Pottery 6½s '40	35	50
St. Clair Furnace 5s '33-'39	100	
Superior Steel 6s '38		30
Tri-Cities Water 6½s '42	100	103
Westmoreland Water 5s '52 A	63	68
†Witherow Steel 6s '52	44	
Yough & Ohio Coal 6s '33	90	
Do 6s '45	93	96

*Guaranteed by the Philadelphia Co. by indorsement.
†Assumed by the Republic Steel Corp.
‡Guaranteed by Loews Inc. by indorsement.
§In default.

BUILDING TOPS LAST YEAR

NEW YORK, Jan. 21.—Contracts awarded for new construction in states east of the Rockies between January 1 and January 15 totaled $43,261,300, says F. W. Dodge Corporation. This compares with $37,312,000 in the corresponding period last year. December's contract total was $81,219,300, against $105,302,300 for November and $136,851,600 for December, 1931. Total volume for 1932, covering all classes of construction, was $1,351,158,700, compared with $3,092,849,500 in 1931.

Kentucky Home Life Receivership Lifted

FRANKFORT, Ky., Jan. 21.—(AP.)—The temporary receivership of the Kentucky Home Life Insurance was dissolved last night by order of Franklin County Circuit Court, and the court order restraining it from doing business was set aside without prejudice.

The order was issued by Circuit Judge H. Church Ford after attorneys for the state insurance department and the company had reached an agreement on differences which led to appointing of the temporary receivers.

Toledo Factories Expand Payrolls

TOLEDO, Jan. 21.—More than 3,000 workers have been recalled since January 1 by the 51 major factories that make weekly reports and the 15,726 now on their payrolls is the largest number in more than two years. Last week the plants added 1,606 workers. In the preceding week they recalled 1,321. The next report, which will be made Monday for this week, is likely to reveal a still further gain of more than 2,000.

Northwestern Asks Loan of $11,127,700

WASHINGTON, Jan. 21.—(AP.)—The Chicago and Northwestern Railway Company today asked the Interstate Commerce Commission to approve a three year loan of $11,127,700 from the Reconstruction Corporation.

The money would be used to pay interest, equipment trust certificates and debenture maturities. The security would be 5 per cent first mortgage bonds.

STEEL OUTPUT RATE POINTS UPWARD

By B. E. V. LUTY

Production of steel ingots has been at aproximately 13 per cent, 14 per cent and 16 per cent respectively in the first three weeks of the year. Although handicapped at the outset January is likely to show a better average than the 15 per cent of December.

The Washington situation has been regarded as a very adverse influence upon business and it speaks well for the seasonal influence that it has predominated to the extent of causing a slight increase in steel demand.

Increased buying of steel has been of very miscellaneous character, there being no large single c lers while no individual consuming line stands out as having increased requirements. In character the gain is much like that of last September.

While none of the wire mills has made a formal or official reduction, lower prices are going quite generally, declines from the market previously quoted being $2 a gross ton on wire rods, 15 cents a keg on nails, $2 a net ton on plain wire, $4 on galvanized wire and $6 on galvanized barb wire.

SHEET MARKET WEAK

The sheet market has grown weaker and more irregular since lower prices by $2 a ton were openly recognized as the going market more than a week ago, sellers now finding that there is no defined market.

The weakening in sheets was not regarded as having any important bearing upon the general steel price situation as for many years sheets have been an uncertain commodity, but the decline in wire is different and buyers of all steel products are watching their markets closely, having no assurance but that there may be developments almost overnight.

When steel prices decline it is due to competition or jealousies, there being no thought that the sum total of sales can be increased. Irregularities tend to delay buying, and this adverse influence is now added to that of the political situation.

Tin plate mills are running at about 45 per cent, showing a gain since the first of the year and a gain over a year ago. A substantial increase over last year's tonnage seems to be assured.

Buying of tubular goods has not increased over the low rate of December, but a fair sized tonnage of inquiry is in the market for line pipe, usually out of season at this time of year.

Fabricated structural steel lettings continue to run light. Bids have been asked for the West Bay portion of the Transbay Bridge, San Francisco to Oakland, involving 62,165 tons of structural steel, 18,700 tons of cable and about 4,000 tons of steel and castings. The whole project will require more than 175,000 tons.

AUTO RISE SLIGHT

Production of automobiles has not continued its increase and the January total is expected to run only slightly above that of December.

Farm implement makers have begun buying steel, though in a small way.

Freight carloadings have been making an increasingly favorable showing, but railroads are not yet moved to begin car and locomotive repairs. Several inquiries for rails are expected within the next few weeks.

Purely seasonal increase in steel demand, during the current quarter, is expected to be mild, resembling that of a year ago rather than the very large increases seen in the early months of 1931 and 1930. For very substantial increase an improvement in general business is awaited, with hopes that this will develop in March or April.

The scrap market remains in dormant condition, with no quotable changes in prices.

Container Group Names Pittsburgher

CHICAGO, Jan. 21.—(AP.)—F. J. Kress, of Pittsburgh, was elected president of the United Container Association at its annual meeting today.

N. Y. BANK STOCKS

NEW YORK, Jan. 21.—Yesterday's closing bid and asked quotations on leading New York banks and trust companies follow:

BANKS

	Bid.	Asked.
Bank of Manhattan	30½	32½
Chase National	34½	36¼
Commercial	153	163
Fifth Avenue	1375	1475
First National	1485	1535
National City	43¼	45¼
Public	29¾	31¾

TRUST COMPANIES

	Bid.	Asked.
Bankers	71¼	73¼
Brooklyn Trust	177	192
Central Hanover	148¾	152¾
Chemical	41¼	43¼
Continental	17⅝	19⅝
Corn Exchange	72	75
Empire	24¾	26¾
Guaranty	348	353
Irving	23¼	25¼
Manufacturers	30½	32½
New York Title & Mtge	1¾	3¾
New York Trust	98	101
Title Guar & Trust	32¾	35¾
United States	1615	1715

Meeting Notices

THE PITTSBURGH AND LAKE ERIE RAILROAD COMPANY

Pittsburgh, Pa., January 10, 1933.

NOTICE IS HEREBY GIVEN that the Annual Meeting of the Stockholders of The Pittsburgh and Lake Erie Railroad Company for the election of Directors and three Inspectors of Election for the ratification and adoption of amended By-laws (Regulations) and for the transaction of such other business as may be lawfully brought before the meeting will be held at the principal office of the company, Room 314 Pittsburgh and Lake Erie Railroad Terminal Building, in the City of Pittsburgh, Pa., on the Fourth Tuesday (being the 24th day) of January 1933 at 12 o'clock Noon.

EDWARD F. STEPHENSON, Secretary.

The Pittsburgh, McKeesport and Youghiogheny Railroad Company

Pittsburgh, Pa., January 10, 1933.

NOTICE IS HEREBY GIVEN that the Annual Meeting of the Stockholders of The Pittsburgh, McKeesport and Youghiogheny Railroad Company for the election of a President and Directors of the company, for the adoption of amendments to the By-laws, and for the transaction of such other business as may be lawfully brought before the meeting will be held at the principal office of the company, Room 314 Pittsburgh and Lake Erie Railroad Terminal Building, in the City of Pittsburgh, Pa., on the Fourth Tuesday (being the 24th day) of January 1933 at 12 o'clock Noon.

EDWARD F. STEPHENSON, Secretary.

NEW YORK CURB MARKET

NEW YORK, Jan. 21.—(AP.)—Following is the list of transactions on the New York Curb Exchange, giving all stocks and bonds traded (100 omitted in sales column of stock list; 000 omitted in sales column of bond list):

STOCKS.

Sales		High.	Low.	11:45.
	—A—			
1	Am Cap pr pfd	32½	32½	32½
13	Am Cit P&LB	5	4⅞	5
1	Am Cyan B	4½	4½	4½
5	Am & Fgn P war	5	5	5
8	Am G & E	31½	31	31½
2	Am Inves war	⅝	⅝	⅝
4	Am Maracaibo	5-16	5-16	5-16
15	Am Sup PoPwer	4½	4½	4½
1	Do 1 pfd	66⅝	66⅝	66⅝
1	Ark Nat Gas	1⅝	1⅝	1⅝
3	Atlas Corp	7⅞	7⅞	7⅞
	—B—			
1	Blue Ridge	2⅝	2⅝	2⅝
	—C—			
1	Cent S Elec	2½	2½	2½
12	Cities Service	2⅝	2⅝	2⅝
*50	Do 7s pfd	18	18	18
1	Claude Neon Lts	⅝	⅝	⅝
*50	Col G&E cvt pfd	90	90	90
1	Comwlth Edison	76	76	76
1	Cmwlth & So war	⅛	⅛	⅛
5	Cord Corp	6¼	6¼	6¼
1	Creole Pet	2⅝	2⅝	2⅝
2	Cresson Gold	⅛	⅛	⅛
1	Crown C Intl A	2⅝	2⅝	2⅝
	—D—			
1	Deere & Co	10	10	10
	—E—			
7	East Sta Pow	3	3	3
39	El Bond & Sh	19½	18⅞	18⅞
4	Do pfd	40⅝	40½	40⅝
*25	El P&L 2nd pfd A	10½	10½	10½
3	Europ El deb rts	3-16	3-16	3-16
	—F—			
2	Fiat rcts	10	9⅞	10
*25	Fla P&L 7s pfd	30	30	30
1	Founda Foreign A	3⅝	3⅝	3⅝
	—G—			
2	Garlock Pkg	7½	7½	7½
6	Gen Aviation	4	3⅞	4
2	Goldman Sachs T	3	3	3
4	Graymur	21¼	21	21¼
*10	Great A & P nv	147	147	147
*10	Do 1st pfd	123	123	123
	—H—			
5	Hecla Min	2⅝	2⅝	2⅝
	—I—			
1	Intercon Petrol	1-16	1-16	1-16
1	Internat Pet	10⅛	10⅛	10⅛
2	Inter Util B	1	1	1
1	Irving Air war	⅝	⅝	⅝
	—L—			
*50	Lerner Stores pfd	21½	21½	21½
	—N—			
13	Nat Bellas Hess	⅜	⅜	⅜
*25	Nat Dairy pfd A	84½	84½	84½
1	Nat P&L 6 pfd	66	66	66
1	Nat Rub Mch	1⅞	1⅞	1⅞
1	Newmont Min	16½	16½	16½
*25	N Y P&Lt 6s pfd	86	86	86
1	N Y Shipbuild Fd	2⅛	2⅛	2⅛
11	Niag Hud Pow	15⅛	15⅛	15⅛
2	Nor Europ Oil	1-16	1-16	1-16
1	Novadel Ag	44⅞	44⅞	44⅞
	—P—			
5	Parke Davis	18⅛	17⅞	17⅞
1	Philip Morris Cons	2	2	2
1	Pilot Radio A	2	2	2
2	Pruden Inv	4½	4½	4½
4	Pyrene	2⅛	2⅛	2⅛
	—R—			
1	Rainbow Lum B	¼	¼	¼
1	Relian Intl A	2½	2½	2½
	—S—			
1	St Regis Paper	3	3	3
5	Selected Indus	1⅜	1¼	1⅜
1	Shaw W & P	10¾	10¾	10¾
1	Shenandoah pfd	14¾	14¾	14¾
1	Silica Gel ctf	⅝	⅝	⅝
6	St Oil Ind	21½	21⅜	21½
*20	Stein & Co pfd	70	70	70
3	Stutz Mot Am	17¼	17	17¼
3	Swift & Co	8½	8⅜	8½
1	Swift Int	14½	14½	14½
	—T—			
2	Technicolor	3⅝	3⅝	3⅝
	—U—			
7	Unit Founders	1⅜	1⅜	1⅜
7	Un Lt&Pow A	4½	4½	4½
3	Do cv pfd	18½	18½	18½
1	Utility Equities	2	2	2
2	Util Pwr & Lt	1⅜	1⅜	1⅜
	—V—			
1	Venezuela Pete	⅛	⅛	⅛
	—W—			
2	Watson J W	⅛	⅛	⅛
13	Wright Hargrave	3⅝	3⅝	3⅝

DOMESTIC BONDS.

Sales		High.	Low.	11:45.
12	Ala Pow 4½s67	81	80⅝	81
2	Ala Wat Serv 5sA57	64	64	64
2	Alumin Ltd 5s48	60	60	60
4	Am E&P 6s57A	24½	24½	24½
5	Am G&E 5s2028	90	89½	90
2	Am G&P 6s39	27	27	27
1	Do 5s 53	24¼	24¼	24¼
2	Am P&L 6s2016	59⅞	59⅞	59⅞
1	Am Rad 4½s47	96½	96½	96½
3	Am Roll M 4½s33	68⅝	68⅝	68⅝
3	Appal El Pow 5s56	96	96	96
3	Ark P&L 5s56	89¾	89¾	89¾
2	Asso Elec 4½s53	45	45	45
3	Asso G&E 5s50	24¾	24½	24½
1	Do 5½s 77	34	34	34
8	Do 5s 68	24	23½	24
4	Do 4½s 49 C	23½	23½	23½
8	As Tel Ut 5½s44C	21½	21	21
7	As T&T 5½s55A	19½	19	19
14	B&O RR 5sF96	37½	37¼	37½
22	Bell T C 5s55A	100	99½	99½
27	Do 5s 57 B	99⅝	99⅛	99⅛
6	Do 5s 60 C	100	100	100
2	Can N R Eq 7s35E	101⅝	101½	101½
3	Caro P&L 5s 56	70	70	70
5	Cen Ill P S 5s56E	78	78	78
5	Cen Me 5s 55 D	99	99	99
1	Cen Oh L&P 5s50A	74	74	74
7	Cen P & L 5s 56	64⅝	64½	64½
16	Cen P Svc 5½s49	2	1⅞	1⅞
5	Cen St El 5½s54	44⅝	44½	44½
2	Cen St P&L 5½s53	[illegible]	40	40
2	Cig Strs R 5½s49A	38	38	38
5	Cities Ser 5s 66	34	33½	34
31	Do 5s 50	36⅝	36⅛	36⅝
8	Cit S Gas 5½s42	54½	53⅞	54½
1	Cit S Pow 5½s52	39⅞	39⅞	39⅞
1	Cleve Ry 5s 33	97	97	97
1	Comwl Ed 5s 53 A	103½	103½	103½
3	Do 4½s 56 C	99	99	99
6	Do 4½s 57 D	98⅞	98⅞	98⅞
14	Do 4s 81 F	91½	91½	91½
9	Do 5½s 62 G	106	106	106
9	Commun P&L 5s 57	49½	48½	48½
3	Conn L&P 5s 62 D	106½	106½	106½
7	Conn R P 5s 52 A	99	98⅞	99
5	C G E&P 4s 81 new	98½	98	98½
1	Con G U 6½s 43 A	4½	4½	4½
6	Do 6s 43 A	25½	25½	25½
2	Consum P 5s 36	106	106	106
17	Cont G&E 5s 58 A	59⅝	59½	59⅝
5	Cont Oil 5½s 37	97½	97½	97½
1	Crane Co 5s 40	67½	67½	67½
1	Dall P&L 5s 52 C	102½	102½	102½
1	Des Moines El 5s38	102½	102½	102½
5	Det C Gas 6s 47 A	95	95	95
10	Duke Pow 4½s 67	101½	101½	101½
12	Ed El Ill 5s 35	103⅝	103⅝	103⅝
2	Do 5s 34	103½	103½	103½
2	Elec P&L 5s 2030	43½	43	43½
1	Emp Dis E 5s 52	47½	47½	47½
2	Emp O&R 5½s 42	44¾	44¾	44¾
4	Fed Water 5½s 54	31	31	31
5	Fstone Cot M 5s 48	84¾	84¾	84¾
1	Fisk Rub 5½s 31	43	43	43
15	Do 5½s 31 cod	40½	40½	40½
5	Do 8s 41 cod	47	47	47
5	Fla P&L 5s 54	66½	65½	65½
1	Gatin P 6s 41BNN	50½	50½	50½
3	Gen Bronze 6s 40	51	51	51
5	Gen P Ut 6½s 56	20½	20	20
1	Do 6½s 33	24½	24½	24½
3	Gen W Wk 5s 43A	42	42	42
1	Grand (FW) 6s 48	12	12	12
1	Gt West P 5s 46	106	106	106
25	Gulf Oil Pa 5s 37	101	100⅝	101
3	A N Hack W 5s 38	99½	99⅜	99⅜
1	Hood R 5½s 36	36½	36½	36½
1	Ill LtP 4½s 81E	95½	95½	95½
16	Ill Cen 4½s 34	40½	39	40
3	Ill P & L 5s 56 C	67½	67½	67½
1	Ill P & L 5½s 57	73	72⅞	73
4	Ind Mich 5s 55	96½	96½	96½
8	Ind E 5s 51 C	75½	75½	75½
2	Ind Eve 5s 63 A	26½	26½	26½
8	Ind P&L 5s 57 A	94½	94	94½
1	Int P Sec 7s 52 F	85½	85½	85½
1	Inters Pow 6s 52	39⅝	39½	39½
3	Do 5s 57	59	58⅝	58⅝
3	Jer CenP&Lt4½s61C	95	94½	95
3	Kan P&L 6s 55 A	92½	91½	92½
1	Ky Util 5s 61 H	73½	73½	73½
1	Kop Gas&C 5s 47	77½	77½	77½
2	Laclede G 5½s 35	62⅝	62½	62½
1	Lehigh P 6s2026	87	87	87
1	Lex Util 5s 52	70	70	70
5	Lou P&L 5s 57	92⅝	92½	92⅝
7	Manit P 5½s51A	41	40½	40⅝
29	Mass Gas 5½s 46	96⅝	96½	96⅝
1	Do 5s 55	91½	91½	91½
1	Memph P & L 5s 48	101⅝	101⅝	101⅝
11	Minn G Lt 4½s 50	89⅝	89½	89½
3	Miss Riv P 5s 51	105	105	105
3	Mo P Svc 5s47A	60½	60½	60½
2	Monon WP 5½s53B	75½	75½	75½
13	Mont LH&P 5s51A	95½	95½	95½
8	Narragansett 5s 57	102½	102½	102½
1	Nassau & Suf 5s 45	100½	100½	100½
1	Nat P&L 6s 2026A	82½	82½	82½
10	Do 5s 2030 B	72	71	72
23	Nat P S 5s 78 ctf	22½	22	22½
3	N Eng G&E 5s 50	56½	56¼	56½
5	N Eng Pw 5½s 54	61½	60½	61½
1	Do 5s 48	60½	60½	60½
1	N Ori PS 4½s 35	61½	61½	61½
16	N Y P&L 4½s 67	98½	97½	98
2	NY St E&G 4½s80	90½	90½	90½
1	Niag Fall P 6s 50	108	108	108
6	Do 5s 59 A	105	105	105
9	N Am L&P 5½s56A	44	43½	43½
1	N Ind G&E 6s 52	98½	98½	98½
10	N Oh P&L 5½s 51	103	102½	102½
1	N State P 4½s 61	94½	94½	94½
1	N W P S 5s 57A	72½	72½	72½
4	Ohio Pow 5s 52 B	103½	103½	103½
2	Do 4½s 56 D	99	99	99
1	Okla G & E 5s 50	89	89	89
1	Oswego Falls 6s 41	49½	49½	49½
7	Pac G&E 4½s 60 F	100⅝	100	100⅝
1	Do 5s 55 D	104½	104½	104½
1	Do 5½s 52 C	106	106	106
5	Do 6s 41 B	110½	110½	110½
2	Pac W Oil 6½s43	62½	62½	62½
1	Palmer Louis 6s 38	87⅝	87⅝	87⅝
1	Pen C P&L 4½s 77	79½	79½	79½
2	Do 5s 79	84½	84½	84½
2	Pen El 4s 71 F	73¾	73	73¾
1	Pen P Svc 6s 47 C	97	97	97
2	Peo G L&C 6s57C	105	105	105
1	Pied El 6½s 60 A	74⅝	74⅝	74⅝
2	Portland G&C 5s40	99½	99	99½
1	Potomac Ed4½s61F	85½	85½	85½
5	Proc & Gam 4½s47	104½	104½	104½
6	Pub Serv N 1115s56	97	97	97
3	Do 5s 66 C	96	96	96
5	Do 4½s 81 F	89	88⅝	89
2	Do 6½s 37 G	106	105½	105½
3	Do Okla 5s 57 D	74	74	74
26	Pug Sd P&L 5½s49	66½	66½	66½
2	Do 4½s 50 D	60½	60½	60½
6	Rem Arms 5½s 33	95⅝	95½	95½
3	Roch Cen P 5s 53	43	42½	42½
1	Roch Ry & Lt 5s 54	108½	108½	108½
1	Safe Har W 4½s79	101	101	101
3	San Ant P S5s58B	82⅝	82⅝	82⅝
1	Seattle Lt 5s 49	48½	48½	48½
5	Shaw W&P4½s67A	62	62	62
5	Sheffield Stl 5½s 48	70	70	70
1	Sioux C G&E 6s49B	94½	94½	94½
1	S E P&L 6s 2025 A	82½	82½	82½
5	So Cal Ed 5s 51	104½	104⅜	104½
1	Do 5s 54	104⅝	104⅝	104⅝
1	South Nat G 6s 44	47	47	47
1	Swst A T 5s 61 A	55	55	55
4	Swst Nat G 6s 45	36	35½	36
2	Stand G&E 6s 35	62½	62½	62½
4	Do 6s 51	50	50	50
1	Do 6s 66	49½	49½	49½
1	Stand P & L 6s 57	47⅝	47⅝	47⅝
5	Swift & Co 5s 40	95½	95½	95½
2	Do 5s 44	103	102⅝	103
7	Tex El Serv 5s 60	88½	88¼	88½
11	Tex P&L 5s 56	91½	91	91
13	Toledo Ed 5s 62	97½	97	97
2	Ulen 6s 44	21½	21½	21½
6	Union Elec 4½s 57	98	98	98
1	Union Gulf 5s 50	102½	102½	102½
2	Un L&P 5½s 59	71½	71½	71½
2	Un L&P 5½s 52	55	55	55
2	US Rad 5s 38 A	28	28	28
6	US Rubber 6s 33	90½	90½	90½
1	Va E&P 5s 55 A	99½	99½	99½
3	Virg Pub Sv 6s 46	60	60	60
10	Ward Bak 6s 37	95½	95½	95½
6	West Pa P 4s 61 H	100	100	100
1	West Tex Ut 5s57A	52½	52½	52½
2	WUG&E 5½s 55 A	88½	88	88½
2	Wisc El P 5s 54 A	102	102	102
1	Wisc P&L 5s 58 F	87	87	87

FOREIGN BONDS.

Sales		High.	Low.	11:45.
7	Buen Air Pr 7½s47	35	35	35
7	Do 7s 52	28	28	28
3	Cent Bk Ger 6s 51B	61	61	61
10	Com Pr Bk 5½s 37	63½	63	63½
1	Danish Con 5s 53	61½	61½	61½
3	Ercole M E 6½s53A	76	75½	76
1	Europ El 6½s 65	63½	63½	63½
2	Europ Mtg 7s 67 C	34½	34½	34½
3	Fin R M Bk 6s 61	40	39½	40
8	Ger C Mun 6s 47	56⅝	56⅛	56¼
15	Gesfuerel 6s 53	65½	65	65
10	Hamburg El 5½s 38	71½	71½	71½
11	Hanover St 6½s 49	49½	48½	49
3	Isarco Hyd El 7s52	79½	79½	79½
15	Mendoza Pr 7½s 51	18½	18	18
1	Parana Braz 7s 58	8½	8½	8½
10	Prussia El 6s 54	66½	65½	65½
2	Ruhr Husng 6½s58	56	56	56
5	Saxon Pb Wks 6s37	65½	65½	65½
2	Stinnes 7s 36	56	56	56
5	Do 7s 46	55	55	55
11	Terni Elec 6½s 53	77	76½	77
1	Un El Svc 7s 56	77½	77½	77½
2	Un Ind 6½s 41	59⅝	59⅝	59⅝
2	Do 6s 45	60	60	60

*Actual sales. †Ex-dividend. ‡Ex-rights.

LIFE INSURANCE SALES DOWN

NEW YORK, Jan. 21.—(AP.)—Production figures forwarded by the Association of Life Insurance Presidents, representing 44 American life insurance companies, to the United States Department of Commerce disclosed that 17.9 per cent less new life was purchased in 1932 than in 1931.

The report showed that new business of the companies in 1932 totaled $9,104,425,000 against $11,685,003,000 in 1931. Industrial insurance amounted to $2,477,267,000 against $2,797,165,000, off 11.4 per cent; group insurance, $627,141,000 against $796,164,000, off 21.2 per cent, and new ordinary insurance, $6,000,017,000 against $7,491,674,000, a decrease of 19.9 per cent.

The companies represented have 81 per cent of the total volume of life insurance outstanding in all United States legal reserve companies.

CORPORATE EARNINGS

Shenandoah Corporation, an investment trust, reports net assets as of December 31, 1932, at $28,350,901, including common stock of its subsidiary Blue Ridge Corporation. Taking Blue Ridge stock at the market or estimated fair value of its underlying assets on that date, Shenandoaha's net assets amounted to $9,322,776. On the first basis they were equivalent to $53.81 a share of the company's preference stock and on the second basis to $17.69 a preference share. As of December 31, 1931, Shenandoah reported a liquidating value of $25.12 a share for its preference stock. The company had net cash income in 1932 of $266,778, exclusive of any of the distributed income of Blue Ridge Corporation. Net book losses of $2,868,103 realized on sale of securities were charged to capital surplus. Retirement of preference stock purchased resulted in a capital gain of $652,642. The corporation has no bank indebtedness or notes payable, and its larger investment holdings are unchanged from a year ago.

Blue Ridge Corporation shows net assets at December 31, 1932, valued at $40,196,255, equivalent to $57.92 a share of preference stock, after allowing for liquidating value of preference stock and 27 cents a share on the common stock. This compares with $57.85 for the preference and 28 cents a share for the common as of December 31, 1931, although it is pointed out that 112,290 preference shares were purchased and retired last year. Net cash income for the year amounted to $2,525,851.

American Superpower Corporation, public utility holding company, had total assets of a market value, as of January 14, of $58,656,373, equivalent to more than $100 a share on the combined first preferred and preference stocks outstanding, the annual report for 1932 discloses. With investments carried at cost, total assets are shown in the balance sheet as of December 31, 1932, at $113,848,322. As of January 11, 1932, assets had a market value of $85,944,627, and a value at cost as of December 31, 1931, of $130,984,893.

Virginia Iron, Coal and Coke Company for the year ended December 31, last, shows net loss of $33,352 after interest, depreciation, depletion, taxes, etc., but subject to inventory and other annual adjustments. This compares with net profit in 1931 on above basis of $110,353. Net profit for the December quarter amounted to $19,232 after taxes and charges, as against net profit of $25,036 in the final quarter of 1931.

WEEKLY BANK CLEARINGS

NEW YORK, Jan. 21.—(AP.)—Bank clearing continue slightly higher this week. While the decline, compared with the record of a year ago still is quite marked, especially at some of the larger cities, it is again less significant at other important centers. The total for this week at all leading cities in the United States, as reported to R. G. Dun & Co., of $4,453,143,000 was 24.2 per cent below that of last year. At New York City, the amount was $3,019,589,000, which was 26.0 per cent less, while the aggregate for the cities outside of New York of $1,433,554,000 was 20.1 per cent smaller.

Bank clearings this week exceed those of the preceding week by $45,188,000, whereas a year ago there was a decline of $1,790,000. Again the improvement mainly is at the outside centers. The reduction this week is the heaviest at New York, Boston Pittsburgh, Chicago, Detroit and Cleveland. At Philadelphia, clearings again show an increase, while at Richmond they were also slightly higher than they were last year. At practically all of the southern centers, the reduction continues less than heretofore

Figures for leading cities, showing increases as compared with same period a year ago follow:

Week Jan. 18, 1933:		Per cent.	
Boston	$210,460,000	dec.	24.0
Philadelphia	308,000,000	inc.	0.9
Baltimore	53,166,000	dec.	17.2
Pittsburgh	69,755,000	dec.	24.6
Buffalo	23,300,000	dec.	21.3
Chicago	180,[illegible],000	dec.	31.3
Detroit	60,497,000	dec.	25.9
Cleveland	51,061,000	dec.	38.4
Cincinnati	41,985,000	dec.	18.4
St. Louis	62,900,000	dec.	19.1
Kansas City	56,793,000	dec.	24.2
Omaha	18,234,000	dec.	30.0
Minneapolis	42,039,000	dec.	19.9
Richmond	27,742,000	inc.	0.2
Atlanta	25,800,000	dec.	12.5
Louisville	19,988,000	dec.	16.1
New Orleans	27,537,000	dec.	23.1
Dallas	26,344,000	dec.	12.2
San Francisco	92,800,000	dec.	22.7
Portland	15,475,000	dec.	23.8
Seattle	19,178,000	dec.	31.9
Total	$1,433,554,000	dec.	20.1
New York	3,019,589,000	dec.	26.0
Total all	4,453,143,000	dec.	24.2
Average daily:			
January to date	$800,854,000	dec.	25.5
December	736,693,000	dec.	28.5
November	678,686,000	dec.	28.1
October	754,170,000	dec.	35.0

Money Market.

LONDON, Jan. 21.—Money, ½. Discount rates, short bills, ⅝@13-16; three months bills, 13-16@⅞ per cent.

Legal Notices 107

IN the Court of Common Pleas of Allegheny County, Pennsylvania, No. 691, April Term, 1933. Notice is hereby given that an application will be made to the above court on the 1st day of February, 1933, at 9:30 a. m., under the Corporation Act of 1874 of the Commonwealth of Pennsylvania and the supplements thereto, for the allowance and approval of certain amendments to the charter of The Pittsburgh Hunt, as set forth in the petition for the allowance of said amendments, the nature of which amendments are as follows:

The corporate title to be changed from "The Pittsburgh Hunt" to "Fox Chapel Hunt."

The proposed amendment is now on file in the Prothonotary's Office.

JAMES M. GRAHAM, Solicitor.

SALES TAX 'WORKS' IN CANADA

'Painless' Levy Wins Praise Because Of Fairness

By WALTER DAVENPORT

Excerpts from an article in Collier's Weekly of January 21, 1933. Reprinted by permission of the editor.

Whether you like the sales tax theory or object to it, the Canadian system forces a very definite conclusion upon you: It works. As a medium for raising government revenue as painlessly as taxation may, it is a success.

"See here," says one of the dominion's bankers, "just lay aside all the theories of the economists who oppose the sales tax. Look at it as a practical man. It accomplishes its mission, doesn't it? Well? Good taxes? There aren't any. Bad ones? They're all bad. But what are you going to do about them? Why, pay them, of course, provided they're fair. Well, this is a fair tax.

"Generally speaking, our manufacturers are a pretty sound lot—sound in business and in attitude toward government. You know, up here a manufacturer has to be pretty sound to get the support of our banking system. We have very little nonsense. The manufacturers whom our closely knit banking establishment lends to do not find that the sales tax restricts their expansion. They are not that sort of manufacturers."

The new law specifies that all manufacturers are required to take out a license. The fee is nominal—$2 a year. Under this license the manufacturer is authorized to purchase tax-free materials for re-manufacture into taxable goods or finished goods ready for sale.

As for example, the motor-car manufacturer. Or, to return to our tanner, he imports hides and materials free of sales tax or purchases from a Canadian packing house, likewise exempt from the levy, and proceeds to manufacture his leather.

But this leather, too, is exempt because it goes into manufactured finished products. Therefore the tanner pays no tax when he sells to a licensed manufacturer of shoes and other leather goods. But should he sell direct to a non-licensee he must pay the sales tax on the selling price.

Trouble for Many With Income Tax

The new revenue act will make it necessary for many persons who have not paid income taxes before to file returns this year. Due to the changes in the law, those who have paid taxes before may have difficulty in filing their returns. A series of articles on the new tax law will start in the Sun-Telegraph on Monday.

Such a non-licensee may be the cobbler who repairs your shoes. The cobbler is not regarded as a manufacturer. Neither are such smaller industries as those of tinsmiths, druggists, blacksmiths, opticians, dentists, plumbers and the like so regarded.

Must Pay on Sales Price

But after the licensed manufacturer has converted that leather into his product and has passed it on to the wholesaler or to the retailer (non-licensees) he must account to the government and pay on his selling price. Regardless of what happens after the sale, he must pay the tax within a month of the sale. If, however, something goes amiss and the goods are returned within sixty days, he may apply to the government for a refund of the tax he has paid. And he gets it. But he has no privilege of waiting until he receives his money from the man he has sold to.

Thus the administration of the sales tax in Canada has been greatly simplified. There are about 18,000 licensed manufacturers in that country. The government employs 100 auditors to inspect their books. Owing to the fact that a certain part of the tax is collected by customs agencies—the tax on the first sale of imports, for example—it is not easy to reckon the exact cost of collecting $1 of sales tax in Canada; but the experts in the Department of National Revenue estimate it at not more than five cents.

In the United States there are about 210,000 manufacturers doing a business of more than $5,000 a year each. At least there were in 1930. Just how many of these would be licensed in the Canadian manner, were we to adopt a law similar to Canada's, is impossible to tell. But the difference in numbers indicates how much larger the job would be here.

The wisdom of Canada's administration of the law is shown to a striking degree in the fact that fewer than 50 cases of sales tax litigation have got as far as the courts in the past five years. And to the sweeping exemptions (10 large pages in small type) much of the success of Canada's law may be laid. The consumer never knows when he is paying it, although it is pretty certain that he bears his share of the burden in some instances.

Small Incomes Little Affected, Due to Exemptions

Low Wage-Earner Spared

Quite naturally the sales tax operates best in smaller and less complicated countries. In the larger nations sales tax legislation may well be ruined by the exemptions adopted for political expediency . . . But it is only fair to say that, in Canada, whatever increased burden the ultimate consumer is laden with under the manufacturer's sales tax is not apparent to the consumer in so many dollars and cents; nor is the rise in living costs direct or general because of the tax.

Generally speaking, the wage earner with an income of two thousand dollars a year or less is almost immune from whatever increases in prices the tax is responsible for. The reason, according to the officials I talked to, is quite simple; the wage earner of that income buys very little beyond the fundamental necessities of life, and with very few exceptions these are not subject to tax at any point between the producer and the consumer.

Canada has clung manfully to a theory of sales tax exemptions, which, in spirit, aims to frustrate industry's growth as little as possible and at the same time add as little as possible to the cost of living. A complete list of the exemptions is out of the question here, but one gets something of the idea from a few.

For example, she has exempted apples, corn, wheat, butter, milk and other produce of the farm. Similarly free from the tax are bees, honey, Bibles, prayer books and hymnals. The list goes on at astonishing length to include all manner of machinery incidental to farming, mining, lumbering and fishing.

Neither does one pay sales tax on artificial legs or arms, or medals for war veterans, glass eyes, ships engaged in coastal trade, heirlooms, educational books or libraries acquired by bequest, collections of coins, medals, trophies and stamps. And there is no sales tax on exported goods of any sort.

And yet Canada, because she has simplified the law limiting its application to two zones (the licensed manufacturer's sales, and imports), has derived as high as 24 per cent of her taxation income from this law. The rate at the time was 4½ per cent.

From its adoption in 1920 until the end of the fiscal year 1931-1932 the dominion derived just $758,704,794.03 from the manufacturers sales tax at rates varying from 1 to 6 per cent. It would get us nowhere in particular to compare its year-by-year produce with yearly income from all sources, because the law's provisions have been changed continuously by legislation and ruling. It is one of the most flexible of taxation schemes. Moreover, the rate has changed frequently; in single years there have been as many as three changes.

Canada believes, after years of research and comparison, that her present law is a simpler system and presents fewer administration difficulties than any other. She believes too that it is a fairer system. Her experts have studied it in France, Germany, Belgium, Italy, Poland and other European states.

She has advised a number of countries in their adoption of the sales tax. Most of them, France being a shining example, are struggling with what Canada abandoned in 1924, the turnover tax. But France is learning that the turnover tax is too complicated, covers too many goods handlers and is too expensive to administer, just as Canada did.

(This installment is the third and last from Walter Davenport's article in Collier's Weekly, "The Tax Nobody Notices.")

U. S. Could Reap Huge Revenue

In Canada, 18,000 licensed manufacturers paid the dominion government $42,379,932 in revenues from manufacturers' sales tax in the "lean fiscal year of 1931-1932." And this was accomplished without any visible evidences of taxing the consumer.

In the United States, says Walter Davenport in the accompanying article, are 210,000 manufacturers who might collect the same kind of tax for Uncle Sam.

The total return, at the Canadian ratio, would be hundreds of thousands of dollars a year.

Mr. Davenport's careful investigation of the Canadian sales tax led him to name it "the tax nobody notices."

Condition December 31st, 1932

PENNSYLVANIA INDEMNITY CORPORATION
PHILADELPHIA

Assets			Liabilities		
Cash		$548,811.40	Reserves		
U. S. Government Bonds	$201,000.00		For Liability Claims		$1,072,903.78
Railroad & Public Utility Bonds & Stocks	889,165.00		For other Claims		78,076.84
Industrial & Miscellaneous Bonds & Stocks	1,010,858.00		For Unearned Premiums		1,046,131.93
Mortgages owned (Fifty-five Items)	171,575.00	2,272,598.00	Taxes payable in 1933		24,300.00
Interest Accrued		13,179.24	Commissions		16,946.13
Premiums due from Policyholders		170,032.79	All other Liabilities		5,387.09
Total Admitted Assets		$3,004,621.43	Reserve for Investment Depreciation		200,000.00
			Capital	$300,000.00	
			Surplus	260,875.66	
			Surplus to Policyholders		560,875.66
			Total Liabilities including Capital and Surplus		$3,004,621.43

PENNSYLVANIA INDEMNITY FIRE CORPORATION

Assets			Liabilities		
Cash		$165,496.68	Reserves		
Railroad & Public Utility Bonds and Stocks	$234,654.00		For Losses		$15,627.25
Industrial & Miscellaneous Bonds & Stocks	137,371.00		For Unearned Premiums		153,3[illegible]0.83
Mortgages owned (Sixty Items)	154,900.00	526,925.00	Taxes payable in 1933		5,700.00
Interest Accrued		4,246.82	All other Liabilities		800.00
Premiums due from Policyholders		8,921.92	Reserve for Investment Depreciation		100,000.00
Total Admitted Assets		$705,590.42	Capital	$200,000.00	
			Surplus	230,122.34	
			Surplus to Policyholders		430,122.34
			Total Liabilities, including Capital and Surplus		$705,590.42

The foregoing Balance Sheets have been prepared by us from the books of account and records of the Pennsylvania Indemnity Corporation and the Pennsylvania Indemnity Fire Corporation. All of the assets have been verified; valuations for bonds and stocks are in accordance with the schedules published at the direction of the National Convention of Insurance Commissioners. In our opinion, adequate provision has been made for discharging all liabilities of the said Companies, as of December 31st, 1932.

S. H. and LEE J. WOLFE, Actuaries and Auditors

New York, January 16, 1933

Pittsburgh District Office
1116-23 GRANT BUILDING

STOCKS AGAIN MOVE QUIETLY HIGHER

NEW YORK, Jan. 21.—(AP.)—The stock market moved moderately higher in quiet early trading today.

Allied Chemical and Liggett and Myers B gained a point or more. Harvester, Case, Continental Can and New York Central advanced nearly as much. Smaller gains were made by Air Reduction, United States Steel, American Telephone, du Pont and Woolworth. The rails opened steadily and then edged forward fractionally as trading progressed.

The favorable reaction reported in England and France to the Hoover-Roosevelt move in prying the lid off war debt discussion was well received in financial quarters, although enthusiasm was tempered with the thought that considerable time must elapse before anything like a full settlement could be reached.

Departure of A. H. Wiggin and F. Abbot Goodhue for Berlin was accompanied by reports that American banking creditors of German institutions had tentatively agreed in preliminary meetings to modify their earlier insistence upon a 10 per cent principal payment by Germany in the standstill contract. Recent advices have said that German business has begun to experience an encouraging recovery. Bank creditors indicated that they did not want to impose terms so harsh that they might kill any budding prospects of revival.

Domestic trade reports showed little change. Business has apparently gained in at least seasonal proportions and some hope is entertained that by next spring a stronger forward movement may be in evidence.

Sterling rallied 3-16 cent further at the opening to $3.35 13-16 for cables. French francs were up 1-16 point to 3.90¼ cents.

R.K.O. PROGRAM UNDER FIRE

BALTIMORE, Jan. 21.—(AP.)—Proceedings to prevent the Radio-Keith-Orpheum Corporation from placing in operation a capital refinancing plan have been started by Edward J. Hicky, a stockholder.

A suit, filed yesterday in circuit court, asked the prospective plan be declared illegal and void and all reclassified stock issued under it be recalled and cancelled. As no order was signed in connection with the suit, the defendant company has until February 28 to answer the allegations.

Hickey charged the new financing plan was designated to give the Radio Corporation of America control of the defendant organization in return for advancing funds to $2,000,000 and further possible advances up to $11,600,000.

TRADE BUYING AIDS COTTON

NEW YORK, Jan. 21.—Cotton futures opened steady, 3@5 higher on trade buying and steady Liverpool cables. March, 6.21; May, 6.35; July, 6.47; October, 6.66; December, 6.79.

LIVERPOOL, Jan. 21.—Cotton—Receipts, 4,300 bales, all American. Spot quiet; prices 3 points higher. Quotations in pence: American strict good middling, 5.98; good middling, 5.68; strict middling, 5.43; middling, 5.28; strict low middling, 5.13; low middling, 4.98; strict good ordinary, 4.78; good ordinary, 4.48. Futures closed quiet. January, 5.00; March, 5.01; May, 5.03; July, 5.05; October, 5.09; December, 5.13.

GRAIN VALUES TURN UP

CHICAGO, Jan. 21.—An upward trend in grain values showed itself here early today. Opening ⅛-½ higher, Chicago wheat futures made additional gains afterward. Corn also started at ⅛-½ advance and subsequently held near the initial range.

The following quotations on the Chicago Board of Trade are reported by A. E. Masten & Co.:

	Open Today.	Close Yesterday.	Close Year Ago.
WHEAT—			
May	47⅝	47½	58⅛
July	48	47⅝	57⅝
September	48⅝	48⅝	59⅛
CORN—			
May	26⅛	26½	40½
July	28⅛	28	42
September	....	29⅛	42⅜
OATS—			
May	17⅛	17⅛	25⅝
July	....	17⅝	25
RYE—			
May	....	35	45½
July	....	34½	46⅝
BARLEY—			
May	....	27¼	....
LARD—			
January	....	3 92	5 27
May	....	3 97	5 50
BELLIES—			
January	....	3 80	5 95
May	....	3 90	6 20

Cuba and Chile Form Trade Pact

HAVANA, Cuba, Jan. 21.—(AP.)—A modus vivendi between Cuba and Chile whereby 10,000 tons of Cuban sugar will enter the South American country free of duty in exchange for tariff concessions of 50 per cent on certain Chilean products was announced by the department of state.

The agreement, which expires May 31, opens the way to a formal commercial treaty between the two nations, Secretary of State Ferrara said.

U. S. Treasury.

January 19

Expenditures	$ 6,548,383.00
Customs receipts	11,716,454.24
Balance	389,864,438.15

Liverpool Wheat Market.

LIVERPOOL, Jan. 21.—The market was due ⅜@½c lower; opened ⅜@⅝c off and closed ⅛c lower.

Rubber Market.

NEW YORK, Jan. 21.—Crude futures opened quiet; March, 3.00@3.01; May, 3.06 bid; July, 3.13 bid.

NEW YORK CLOSE WITH NET CHANGES

‡Indicates actual number of shares sold. All other sales figures are in hundreds of shares (00 omitted). Closing prices in this table. Year's high and low corrected to the previous close. (Volume of sales computed to 11:40 a. m.)

Ticker reported "close" at 12:06 P. M.

1932-1933 High	Low	Stocks and Rate $ (An Div)	Sales	High	Low	Close	Net Chge
		—A A A—					
9¼	1⅝	Adams Express..	2	4¼	4⅛	4¼	+ ⅛
64¼	30¼	Air Reduction 3..	12	62	61¼	62	+1
16⅝	7⅝	Alaska Juneau.60	8	12½	12	12½	0
3⅝	⅝	Alleghany Corp..	6	1¼	1¼	1¼	0
8¼	⅝	Allegheny C pfww	1	2⅜	2⅜	2⅜	— ⅛
89¼	42½	Allied Chem&D 6.	43	87⅞	86½	86½	— ⅛
15⅝	4	Allis Chalmers..	2	8	8	8	0
10	4½	Alpha Port Cem.	1	6	6	6	......
22⅝	12	Amerada Corp 2.	4	20½	20½	20½	0
17⅝	6½	Am Brake Sh .60	1	11½	11½	11½	+ ⅛
73⅞	29⅝	Am Can 4......	52	61	60⅝	60½	+ ⅛
17	3¼	Am Car & Fdy..	1	7	6⅞	6⅞	— ⅛
50	15	Am Car & F pf.	2	18⅜	18⅜	18⅜	......
39	18	Am Chicle 2a	3	40	40	40	+ ⅛
15	2	Am & For Pow..	8	6⅝	6⅝	6⅝	+ ⅛
38⅜	5	Am & For Pow pf	1	11	11	11	+ ⅛
21⅛	2⅝	Am&ForP 2d pf.	1	8	8	8	+ ½
51⅝	25	Am Home Pd 4.20	1	37⅞	37¼	37⅞	+ ⅛
12	2⅛	Am Internat.....	1	7⅛	7	7	— ⅛
49	17⅝	Am Locomo pf..	1	21	21	21	0
22¼	7⅛	Am Mach&F .80.*	2	18⅛	18⅛	18⅛	......
33	14	Am News 1½...	‡20	17½	17½	17½	— ½
17¼	3	Am Pow & Lt...	1	7⅝	7½	7⅝	0
49⅝	10	AmP&L 5% pf 2½	1	19	18⅝	19	+ ⅝
58	15¼	Am P&Lt 6% pf 3	1	22	22	22	+ ⅛
12½	3⅛	Am Rad & Std S.	4	6⅝	6⅝	6⅝	0
18⅛	3	Am Roll Mill....	1	9	8⅞	8⅞	0
27¼	5½	Am Smelt & Ref.	1	13⅝	13¼	13⅝	+ 1⅛
85	22	Am Sm & Ref pf	1	33	33	33	+ ½
55	15	Am Sm&R 6% pf	2	25¼	25¼	25¼	......
15¼	3	Am Steel Fdy...	2	6⅝	6⅝	6⅝	+ ⅛
36⅝	20	Am Stores 2.....	1	34⅝	34⅝	34⅝	......
39⅝	13	Am Sugar Ref 2.	8	24	22½	23	+ 1
10¼	2⅝	Am Sumatra Tob	......	6½	6½	6½	......
137⅝	70¼	Am Tel & Tel 9..	21	106¼	104⅜	105	— ⅝
89⅝	44	Am Tob B 5a....	14	64⅞	64¼	64¼	+ ⅛
34⅝	11	Am Wat Wrks 1..	9	16⅝	16⅛	16½	+ ⅛
31	11	Am W W ctfs...	1	14¼	14¼	14¼	— ⅛
10	1⅝	Am Woolen	2	4½	4⅜	4⅜	— ⅛
19⅝	3	Anaconda Cop....	5	7⅞	7⅞	7⅞	+ ⅛
15¼	7	Archer-D Mid 1..	2	11	11	11	......
61	24	Armour Del pf 7.	1	45¾	45¾	45¾	......
2⅝	⅝	Armour of Ill A.	10	1⅝	1⅝	1⅝	+ ⅛
2	⅝	Armour of Ill B.	9	1	1	1	+ ⅛
3⅛	1	Arnold Constable.	1	1¼	1¼	1¼	......
11	3	Asso Dry Goods..	2	4¼	4¼	4¼	+ ⅛
16⅛	6¼	Assoctd Oil Co 1.	‡10	14¼	14¼	14¼	......
94	17⅛	Atchison T&S F..	19	43⅝	42¾	42¾	— ⅛
86	35	Atch T&S F pf 5.	7	65	63½	65	+1⅝
44	9⅛	Atlantic C Line..	1	21¼	21	21¼	+ ⅛
21⅞	8⅛	Atlantic Ref 1....	2	15⅛	15⅛	15⅛	— ⅛
151⅝	25⅛	Auburn Auto 4a..	16	48⅝	47½	47½	— ⅝
8⅜	1⅛	Aviation Corp...	86	7⅝	7½	7⅝	+ ⅛
		—B B B—					
12	2	Baldwin Locomo.	5	5¼	4⅞	4⅞	— ⅛
21⅝	3⅛	Baltimore & Ohio	8	10⅛	10	10	+ ⅝
41½	6	Baltimore & O pf.	1	12	12	12	+ ½
7	3⅛	Barnsdall Corp A.	1	3⅝	3⅝	3⅝	0
43⅛	10⅛	Beatrice Cream	......	10½	10½	10½	— ⅛
48	29¼	Beech-Nut Pckg 3.	1	48	48	48	+ ½
18⅛	4½	Bendix Aviation..	8	10⅛	10	10⅛	+ ⅛
24⅞	5⅛	Best & Co.......	1	9⅛	9½	9⅛	......
29⅞	7¼	Bethlehem Steel..	6	15½	15⅛	15⅛	— ⅛
74	16½	Bethlehem 7% pf	1	32½	32½	32½	+ ½
15⅛	7	Bigelow S Carpet.	1	7½	7½	7½	......
43⅛	20	Borden & Co 2..	7	23⅝	23⅜	23⅜	— ⅛
14¼	3⅝	Borg Warner.....	1	8⅝	8⅝	8⅝	— ⅛
50⅛	11⅛	Brooklyn M T....	25	28⅝	28	28⅛	+ ⅝
3⅛	⅛	Budd Mfg Co.....	1	1⅝	1⅝	1⅝	......
30	1	Burns Bros pf....	‡20	3½	3	3	......
21⅛	3	Bush Term......	1	3⅝	3⅝	3⅝	0
65	7	Bush Term deb..		8	8	8	......
85	12½	Bush T Bldg pf 7	‡20	20	20	20	0
24⅝	7	Byers (A M) Co.	2	13	13	13	— ⅝
69	35¼	Byers (AM) pf 7.	‡10	46½	46½	46½	......
		—C C C—					
19	4¼	California Pckg..	1	9	9	9	0
7⅛	1⅛	Calumet & Hecla.	1	2⅛	2⅛	2⅛	0
20⅞	7⅛	Canadian Pacific.	14	13⅝	13¼	13¼	— ⅛
23⅛	10½	Cannon Mills 1...	1	15½	15½	15½	......
65⅞	16⅝	Case (JI) Th Ma.	29	47⅛	45⅞	45⅞	— ⅝
75	30	Case (JI)TM pf 7	‡30	54¼	52⅞	54¼	+2
15	4⅛	Caterpillar T .50.	......	7⅝	7	7⅝	0
12⅝	1⅛	Celanese Corp...	1	8⅛	8⅛	8⅛	+ ⅛
20⅞	7⅛	Cen Aguirre 1.50.	......	15⅛	15⅛	15⅛	+ ⅝
6⅛	2⅛	Century Rib Mills	......	2⅛	2⅛	2⅛	......
15⅝	3⅛	Cerro de Pas Con	1	7⅛	7⅛	7⅛	+ ⅛
3⅝	⅝	Certain-T Prod..	......	1	1	1	......
31⅝	9⅛	Chesapeak&O 2½	35	28⅝	28⅛	28⅛	+ ⅛
20⅞	4⅛	Chesapeake Crp 2	6	16½	16⅜	16⅜	+ ⅛
5	⅛	Chi & E Ill pf...	1	1	1	1	......
14¼	2	Chi & Northwest.	11	5⅛	5	5	0
31	5	Chi & Northw pf.	......	7⅛	7⅛	7⅛	— ⅛
4⅛	⅛	Chi M & St Paul.	1	2	2	2	+ ⅛
8	1⅛	Chi M & St P pf.	1	2⅛	2⅛	2⅛	0
12¼	2½	Chi Pneum T pf..	1	7½	7	7½	+ ½
16⅝	1⅛	Chi Rock I & P..	1	4½	4	4	......
21⅝	5	Chrysler Mot 1...	27	14⅛	13⅞	14	0
28½	11	City I & F 2......	......	12	12	12	......
120	68½	Coca Cola 7a....	4	80	79¼	80	+ ⅛
31⅝	10¼	Colgate P P 1....	1	12	12	12	— ⅝
95	65	Colgate P P pf 6.	1	81	81	81	0
21	4¼	Columb G & E 1b*	10	16⅛	16⅛	16⅛	— ⅛
14⅞	4¼	Col Pictures ctfs.	1	9¾	9⅜	9⅜	0

1932-1933 High	Low	Stocks and Rate $ (An Div)	Sales	High	Low	Close	Net Chge
		—G G G—					
28	11⅛	Com Credit A 3..	1	24	24	24	0
13⅝	3⅛	Com Solvent .60..	13	12	11⅝	12	+ ⅛
5⅛	1⅛	Com & South....	11	2⅛	2⅛	2⅛	0
68⅛	27⅝	Com & So pf 6..	2	47¼	47¼	47⅛	+ ⅛
12⅛	6⅛	Congoleum-N .60.	10	8¼	8⅛	8⅛	0
60	17	Con C pfww 6.50.	‡160	46	46	46	......
5⅝	1	Cons Film Ind....	5	4⅛	4	4⅛	+ ⅛
11⅞	2⅝	Consol Film pf....	8	11⅛	10⅝	11⅛	+ ⅛
68⅛	31⅛	Consol Gas 4....	21	59⅝	59	59⅝	— ⅛
99⅛	72⅛	Consol Gas pf 5..	5	98¼	98	98	+ ⅛
10⅛	4	Con Laundries .50	1	5	5	5	+ ⅛
9	4	Consolidated Oil..	4	5¼	5⅛	5⅛	+ ⅛
1⅝	⅛	Consol Textile....	1	½	½	½	0
1⅛	⅛	Container Corp B	1	⅛	⅛	⅛	......
8	2⅝	Contin Baking A.	2	4½	4⅛	4⅛	+ ⅛
42⅛	17⅝	Contin Can 2.....	17	41½	41¼	41⅛	+ ½
8⅛	4	Contin Diamond..	1	4¼	4¼	4⅛	0
25⅛	6⅝	Cont Insur 1.20..	5	16½	16	16	0
9⅝	3⅝	Contin Oil........	......	5⅛	5⅛	5⅛	0
56⅝	24⅝	Corn Prod Ref 3..	15	55	54	54⅛	+ ⅛
141⅛	99⅛	Corn Pd Ref pf 7.	‡10	145¾	145½	145⅝	+4½
7⅝	1⅝	Coty Incorp......	1	4⅛	3⅝	4⅛	+ ⅛
27⅛	13⅛	Cream of Wheat 2	2	28	27½	28	+ ⅛
23⅛	7⅛	Crown C & Seal..	1	17⅝	17	17⅝	+ ⅛
35⅛	20	Cudahy Pk 2.50.	2	22	22	22	......
86	37⅝	Curtis Pub pf 7..	1	48	48	48	0
3⅛	⅛	Curtiss-Wright Cp	87‡	2¼	2¼	2¼	0
4⅝	1⅛	Curtiss-W Corp A	5	3½	3½	3½	+ ⅛
		—D D D—					
7⅝	2¼	Darega Stores .50	1	3½	3½	3½	......
9⅛	1	Davison Chemical	......	4⅛	4⅛	4⅛	0
45⅛	8⅛	Del Lack & West	46	25⅝	25	25	+ ⅛
122	50	Detroit Edison 6.	1	69⅛	69¼	69⅛	+ ⅛
19⅛	12	Diamond Match 1	2	18⅛	18⅛	18⅛	— ⅛
13⅛	7⅛	Dome Mine 1.20b.	2	13⅛	13⅛	13⅛	0
57	23	Drug Incorp 4....	2	36	35⅜	35⅜	— ⅛
59⅛	22	Du Pont de N 2.	26	40½	38⅜	40	0
106	80⅛	DuPont de N db 6	1	108¾	108¾	108¾	+ ⅛
101⅛	87	Duq Lt 1st pf 5..	‡10	101⅛	101⅛	101⅛	0
		—E E E—					
87⅛	35¼	Eastman Kod 3..	7	59⅝	59	59⅝	+ ⅛
4	⅛	Elec & Music Ltd	9	1⅛	1⅛	1⅛	+ ⅛
32⅛	8⅛	Elec Autolite 1.20	4	19	18⅝	18⅝	— ⅛
100⅛	61	Elec Autolite pf 7	‡10	87¼	87¼	87¼	+ ⅛
2⅛	⅛	Electric Boat....	1	1⅛	1	1⅛	......
16	2⅛	Elec P & Lt.....	1	6⅝	6⅝	6⅝	— ⅛
55⅛	8⅝	ElecP&L 6% pf 2	2	15⅝	15	15⅝	+ ⅛
		—F F F—					
2⅝	⅛	Fed Screw Works	1	⅛	⅛	⅛	......
10⅝	2⅛	Fed Water serv..	1	3	2⅞	2⅞	......
27⅛	6	Fidelity-P F I 1.20	7	16⅝	16¼	16⅝	+ ½
56	35	First Nat S 2.50.	1	53	52½	52⅝	......
5⅝	1	Fox Film A.......	2	2	1⅝	1⅝	— ⅛
28⅝	10	Freeport Tex 2..	4	28¾	28½	28⅝	+ ⅛
		—G G G—					
35⅛	9¼	Gen Am Tnk C 1.	5	18¼	18	18⅛	+ ⅛
15⅛	4⅛	General Asphalt..	2	7⅛	7	7⅛	......
19⅛	10⅛	General Baking 2.	1	13½	13¼	13⅛	......
5	⅛	General Cable....	1	1½	1½	1½	......
38⅛	20	General Cigar 4..	......	31½	31½	31½	......
26⅛	8½	Gen Elec .40......	22	15⅛	14⅞	14⅞	+ ⅛
12	10⅛	Gen Elec spec .60.	1	11⅛	11⅛	11⅛	......
40⅛	19⅝	Gen Foods Corp 2	8	24⅝	24½	24½	— ⅛
2⅝	⅝	Gen Gas & Elec..	1	1	1	1	......
48⅛	28	Gen Mills 3.......	1	40	40	40	+ ⅛
24⅝	7⅝	General Motors 1.	47	14¼	13⅝	14	+ ⅛
87¼	54¼	Gen Mot pf 5....	2	76	75½	76	+1
24⅛	10⅝	Gillette Saf Raz 1	6	18⅝	18	18⅝	+ ½
75	15	Gillette SRaz pf 5.	4	74	73	74	+1⅝
3⅝	⅛	Gimbel Brothers..	187	1⅛	1⅛	1⅛	......
10⅝	3⅛	Glidden Co.......	1	5½	5½	5½	— ⅛
20⅞	8⅛	Gold Dust 1.20...	4	15⅛	15	15	— ⅛
12⅝	2⅛	Goodrich (BF) Co	25	5⅛	5⅛	5⅛	+ ⅛
33⅛	7	Goodrich (BF) pf.	1	15	15	15	......
29⅛	5⅛	Goodyear Tire&R.	13	17	15⅝	16⅛	— ⅛
69⅛	19⅛	GoodyrT&R 1 pf.	1	42⅝	42⅝	42⅝	— ⅛
30⅛	7⅛	Gotham Silk Hos.	5	12	12	12	— ⅛
4⅝	1	Graham-Paige Mt	3	2	2	2	......
25	5⅛	Gt Northern pf..	27	10⅝	9⅝	9⅝	0
12	3⅛	Gt West Sug.....	2	7½	7⅛	7½	+ ⅛
83	48	Gt West Sug pf 7	‡10	74	74	74	— ⅛
2⅝	⅛	Grigsby Grunow..	2	1⅛	1⅛	1⅛	0
		—H H H—					
12	2	Hamilton Watch..	‡80	8	8	8	......
70	33	Hanna Co pf 7...	‡10	50	50	50	0
95	70⅛	Hercules P pf 7..	‡20	89½	89½	89½	......
83	43½	Hershey Choco 6.	2	54	54	54	—1
163	110	Homestake Min 9.	2	150½	149½	150¼	+2½
4⅛	1	Houd-Hersh B....	......	2⅛	2⅛	2⅛	+ ⅛
30⅛	8	Hud & Man 2.50.	1	15½	15½	15½	......
11⅛	2⅛	Hudson Motor....	8	4½	4½	4½	+ ⅛
5⅝	1⅛	Hupp Motor......	157	2⅝	2⅝	2⅝	0
		—I I I—					
24⅛	4⅛	Illinois Central...	16	14	13⅝	13⅝	+ ⅛
40	7⅛	Indust Rayon 2..	1	30½	30	30	— ⅛
44⅛	14⅛	Ingersoll Rand 2.	11	25	24½	25	0
117	52⅛	Inter Bus M 6...	......	92¼	92¼	92½	—1
5⅛	1⅛	Inter Carriers .20.	1	3¼	3¼	3¼	— ⅛
1⅛	⅛	Inter Com Eng...	2	⅝	½	½	— ⅛
34⅛	10⅛	Int Harvest 1.20.	70	22½	21⅝	21⅝	— ⅛
108	68⅛	Inter Harvest pf 7	......	82¼	82¼	82¼	+ ⅛
11⅛	2⅛	Inter Hydro Elec.	2	5⅝	5⅝	5⅝	......
12⅛	3⅛	Inter Nickel Can.	8	8⅛	8	8	0
86	60	Int Nick Can pf 7	1	75	75	75	......
1⅛	⅛	Inter P&P C.....	1	⅛	⅛	⅛	0
12⅛	1⅛	Inter P&P pf....	4	4¼	4¼	4¼	+ ⅛
45	24⅛	Int Print Ink pf 6	‡20	41⅛	41⅛	41⅛	......
15⅛	2⅛	Internat Tel & Tel	8	7⅝	7¼	7¼	+ ⅛
		—J J J—					
33⅛	10	Johns-Manville Co	8	21	20½	20½	0

1932-1933 High	Low	Stocks and Rate $ (An Div)	Sales	High	Low	Close	Net Chge
		—K K K—					
4¼	⅛	Kelsey Hayes W.	2	½	½	½	0
19¼	4⅝	Kennecott Copper.	7	9¼	9	9	— ⅛
9¼	1-32	Kreuger & Toll..	80	⅛	⅛	⅛	0
18⅝	10	Kroger G&Bak 1.	7	17⅝	17	17⅝	+ ⅛
		—L L L—					
56⅝	25	Lambert & Co 4.	7	30½	30	30½	+ ⅛
29¼	5	Lehigh Valley....	1	18⅝	18⅝	18⅝	+ ⅛
51⅝	30⅛	Lehman Crp 2.40.	1	44⅛	44⅛	44⅛	+ ⅛
65⅛	32⅛	Ligget & Myers 4	3	61	61	61	+ ⅛
67⅛	34⅛	Ligget & My B 4.	26	62⅜	62½	62⅜	+ ⅝
37⅝	13⅛	Loew's Incorp 3..	6	17⅝	17⅛	17⅝	0
5	1⅝	Loft Incorp......	1	2⅛	2⅛	2⅛	0
36⅝	16⅛	Loose-W Bis 2....	1	25⅛	25⅛	25⅛	+ ⅛
120	96	Loose W B 1pf 7..	‡10	120	120	120	......
18⅝	9	Lorillard (P) 1.20	1	13	13	13	0
2⅛	⅛	Louisiana Oil....	1	⅝	⅝	⅝	......
18	3	Louis O pf 6.50..	‡10	4	4	4	......
38⅛	7⅛	Louisville & Nash	3	25⅛	25	25	+ ⅛
23⅝	8⅛	Lou G&E A 1.75.	1	18⅛	18⅛	18⅛	— ⅛
		—M M M—					
28⅝	10	Mack U Truck 1.	1	18⅛	18⅛	18⅛	+ ⅛
60⅛	17	Macy (RH) Co 2.	1	30⅝	30¼	30⅝	+ ⅛
20⅝	4	ManhatE mod gtd	1	7⅛	7⅛	7⅛	— ⅛
9	3⅛	Manhattan Shirt.	1	6⅛	6⅛	6⅛	......
14⅝	6⅛	Marine Mid .80..	2	10½	10⅝	10½	+ ⅛
20⅝	9	Mathieson A 1.50	1	16½	16⅝	16⅝	0
20	9⅛	May Dept St 1...	1	13	13	13	0
16	1	McCrory Stores...	2	1⅛	1⅛	1⅛	0
19	1⅛	McCrory Stores B.	3	2⅛	1⅝	2⅛	+ ⅛
62	5½	McCrory St pf 6..	‡80	6½	6½	6½	— ½
21⅝	13	McIntyre P 1.50..	1	19⅝	19⅝	19⅝	0
62⅛	28	McKeesport T P 4	10	50½	49⅝	49⅝	+ ⅝
4	⅛	McLellan Stores..	1	⅝	⅝	⅝	0
36	2⅛	McLellan St pf...	‡80	3	3	3	0
22¼	14	Metro GP pf 1.89	1	19	19	19	......
8⅛	3⅛	Mid-Contin Pet...	2	4⅛	4⅛	4⅛	......
13	1⅛	Mo Kan & Tex...	5	7⅛	7	7⅛	+ ⅛
24	3⅛	Mo Kan & Tex pf	3	15⅛	15	15	+1
11	1⅛	Mo Pacific.......	......	3¼	3¼	3¼	0
26	2⅛	Mo Pacific pf....	3	5⅛	5	5⅛	+ ⅛
16⅛	3⅛	Montgomry Ward.	22	14⅛	13⅝	13⅞	+ ⅛
		—N N N—					
19⅛	3	Nash Motors 1...	2	14½	14⅛	14⅛	+ ½
46⅛	20⅛	Nat Biscuit 2.80..	6	40½	40	40	+ ⅛
142¼	101	Nat Biscuit pf 7.	1	136¼	136¼	136¼	......
18⅛	6⅛	Nat Cash Reg A..	1	7⅛	7½	7½	— ⅛
31⅝	14⅛	Nat Dairy 2.....	50	15¼	15	15	— ⅛
10	1⅛	Nat Dpt St. 1st pf	‡10	3	3	3	......
27¼	13	Nat Distillers....	6	17¼	17¼	17¼	......
20⅝	6⅝	Nat Pow & Lt 1.	1	14	13⅝	13⅝	+ ⅛
33⅛	13⅛	Nat Steel .50....	28	21	20½	21	+1⅛
10⅝	3⅛	Nat Tea .60......	6	8⅛	8⅝	8⅝	+ ⅛
36⅝	8⅛	N Y Central.....	48	19⅝	18⅞	18⅞	+ ⅛
15⅝	2	N Y C & St L pf.	2	4	4	4	0
31⅝	6	N Y N H&H RR.	8	15⅛	15½	15½	0
78⅝	12	N Y N H & H pf.	1	28	28	28	0
3⅝	⅛	N Y Invest.......	1	⅛	⅛	⅛	+ ⅛
15⅝	3⅝	N Y Ont & West.	12	9⅝	9½	9⅛	+ ½
6⅛	1⅝	N Y Shipbldg....	11	2⅝	2⅝	2⅝	+ ⅛
100	70	NYSteam 6% pf 6	‡20	99⅛	99⅛	99⅛	+2¼
21⅝	10⅛	Noranda M .50..	5	18½	18⅛	18⅛	+ ⅛
135	57	Norfolk & W 8...	1	123⅛	122⅞	123⅛	......
3⅝	⅛	Norfolk & South.	3	⅛	⅛	⅛	0
6⅝	1⅛	North Am Avia..	5	6	6	6	0
43⅛	13⅛	North Amer 10%f	14	29½	29	29	— ⅛
25⅝	5⅛	Northern Pacific..	14	15¼	14⅝	15	+ ⅛
		—O O O—					
11	5	Ohio Oil Co .40..	1	6½	6⅝	6⅝	— ⅛
4	⅛	Oliver Farm Eq..	1	1⅜	1⅜	1⅜	0
22½	9	Otis Elevator 1...	6	12¼	12¼	12¼	0
106	90	Otis Elevator pf 6	‡20	100⅛	100⅛	100⅛	......
20⅝	3⅛	Otis Steel pr pf..	‡10	9	8⅝	8⅝	......
42⅛	12	Owens Ill Gl 2....	2	36½	36	36	+ ⅛
		—P P P—					
37	16⅝	Pac Gas & El 2.	2	29⅝	29½	29⅝	+ ⅛
47⅛	20⅛	Pacific Lt Corp 3.	1	42	42	42	+ ⅛
104⅛	58	Pac Tel & Tel 7.	‡10	80½	80½	80½	+ ½
14	3⅛	Pacific Mills....	‡10	7⅛	7⅛	7⅛	0
5⅛	1⅛	Packard Motor...	1	2½	2⅛	2½	0
11⅛	1⅛	Paramount Publix	18	1⅝	1⅛	1⅛	0
2	⅛	Park Utah Cons..	1	⅛	⅛	⅛	0
9⅛	3⅛	Patine Min & Ent	1	5⅛	5⅛	5⅛	0
4⅛	⅛	Peerless Motor...	2	1	1	1	0
32⅛	16	Penick & Ford 1.	1	29⅝	29⅝	29⅝	+ ⅛
34⅛	13	Penney (JC) 1.80.	6	27	26½	27	+ ⅛
23⅝	6½	Penna R R......	91	18⅝	18¼	18¼	0
24	2⅛	Pere Marquette pf	‡80	8	7⅛	7½	......
7⅝	3	Petroleum Corp..	3	5⅛	5⅛	5⅛	0
11⅝	3⅝	Phelps Dodge....	1	5⅝	5⅛	5⅛	......
8⅛	2	Phillips Petroleum	1	5½	5⅛	5½	+ ⅛
9	1⅛	Pierce-Arrow Mot	1	1⅛	1⅛	1⅛	......
22⅛	9½	Pillsbury FM .60.	1	11⅛	11⅛	11⅛	— ⅛
4⅛	2	Pitts Screw & B.	1	2	2	2	......
12⅛	8½	Plymouth Oil 1..	1	8⅝	8⅝	8⅝	0
2⅛	⅛	Por Ric-Am T B.	1	1	1	1	......
17⅛	1⅝	Postal T & C pf.	1	5⅝	5⅝	5⅝	+ ⅝
4	⅛	Pressed Steel Car.	6	⅛	⅛	⅛	......
42⅛	19⅛	Procter&Gam 1.50	5	24¼	23¾	24¼	+1¼
104⅛	81	Procter & G pf 5..	‡10	103⅛	103⅛	103⅛	+ ⅛
60	28	Pub Serv NJ 3.20	11	54	53⅛	54	+1
103⅛	83	P S E&G 5% pf 5	2	102⅛	102⅛	102⅛	......
28	10⅛	Pullman Inc 3...	15	23¼	22½	22⅞	+ ⅛
80	50	Pure Oil pf 8....	‡10	60	60	60	0
		—R R R—					
13⅛	2⅛	Radio Crp of Am.	12	5	5	5	0
23⅝	3⅝	Radio C A pf B.	1	9½	9¼	9½	+ ¼
7⅛	1⅛	Radio Keith Orp.	1	2⅛	2⅛	2⅛	0
52⅛	9⅛	Reading Co 1....	11	28⅛	27⅞	27⅞	— ⅛
38	15	Reading C 2d pf 2	1	27⅛	27⅛	27⅛	......
8½	2⅛	Real Silk Hosiery	8	8	8	8	0
30	7	Real Silk Hos pf.	1	30	28	30	+4
7⅛	1	Remington Rand..	1	3⅝	3⅝	3⅝	+ ⅛

1932-1933 High	Low	Stocks and Rate $ (An Div)	Sales	High	Low	Close	Net Chge
		—R R R—					
13⅝	1⅝	Republic Steel...	1	6⅛	6⅛	6⅛	+ ⅛
28⅝	5	Rep Steel Corp pf	1	12	12	12	— ⅛
12⅝	3	Reynolds Springs.	1	5	5	5	......
71⅛	50	Reynolds Tob 3..	‡80	60½	60	60	......
40⅛	26⅛	Reynolds Tob B 3	43	33⅝	33¼	33½	+ ⅛
15⅛	8⅛	Rhine WEP 1.06..	1	17½	17⅛	17⅛	......
1⅝	⅛	Richfield Oil Cal..	1	⅛	⅛	⅛	+ ⅛
9⅝	1⅛	Rossia Insur Co...	1	4⅛	4⅛	4⅛	— ⅛
		—S S S—					
59⅛	30⅛	Safeway Stores 3.	1	41⅛	41⅛	41⅛	+ ⅛
9⅝	1	St Lou&San F pf.	1	1⅛	1⅛	1⅛	......
4	⅛	Schulte Ret Stores	1	1⅛	1	1	— ⅛
20⅝	6⅝	Seaboard Oil .40..	5	17½	17⅛	17⅛	0
37⅝	9⅛	Sears Roebuck....	6	20	19⅝	20	+ ⅛
1	⅛	Seneca Copper.....	3	⅛	⅛	⅛	......
5⅝	1⅛	Servel Incorp......	5	1⅛	1⅛	1⅛	— ⅛
12⅝	5	Shattuck (FG) .50	1	9	9	9	0
8⅛	2⅛	Shell Union Oil...	2	5	5	5	+ ⅛
13⅝	2⅝	Simmons Co......	19	7½	7	7⅛	— ⅛
7⅛	1⅝	Snider Packing....	1	2⅛	2⅛	2⅛	— ⅛
12⅛	5⅛	Socony-Vacum .40	21	7⅛	7⅛	7⅛	0
18⅝	4⅛	So P R Sug 1.60..	5	16⅝	16⅛	16⅛	+ ½
32⅝	15⅝	So Cal Edison 2.*	......	26½	26½	26½	0
37⅝	6⅛	Southern Pacific..	52	18⅝	18⅝	18⅝	0
18⅛	2⅛	Southern Rwys....	9	6⅛	5⅛	6⅛	+ ½
23⅝	3	Southern Rwys pf	3	8	7⅝	7⅝	+ ½
17⅛	8⅝	Stand Brand 1.....	3	15⅛	15⅛	15⅛	0
34⅛	7⅝	StandGas&E 1.20..	3	14	13⅝	14	+ ⅛
41⅛	9⅛	Stand Gas&E pf 4	2	22	21	22	+ ⅛
75	28	Std G&E 7% pf 7	5	45⅛	45⅝	45⅝	— ⅛
100⅛	81	Stand O Ex pf 5	1	100	100	100	0
31⅝	15⅛	Stand O Cal 2....	4	25	24½	25	0
17⅝	7	Stan Oil Kan....	5	16⅛	16	16⅛	+ ⅛
37⅝	19⅝	Stand O (NJ) 1m..	12	30⅝	30⅛	30⅝	+ ⅛
8⅛	1⅝	Stewart Warner...	1	3⅛	3⅛	3⅛	+ ⅛
17⅝	4⅝	Stone & Webster..	1	9⅝	9⅝	9⅝	+ ⅛
13⅝	2⅛	Studebaker Co....	1	4⅛	4	4	0
104⅛	20	Studebaker pf 7..	‡10	81	81	81	+ ⅛
14⅛	7	Superheater .50...	8	8	8	8	0
		—T T T—					
18⅛	9⅛	Texas Corp 1.....	5	18⅛	18	18	— ⅛
26⅝	12	Tex Gulf Sulph 2	10	24⅝	24	24	0
4	1⅛	Tex Pac C & Oil..	1	1⅛	1⅛	1⅛	......
4	⅛	Thermoid Co......	2	1⅛	1⅛	1⅛	0
5⅝	2	Tide Wat A Oil...	1	3⅝	3⅝	3⅝	+ ⅛
8⅝	2	Timken Det Axle..	1	2⅝	2⅝	2⅝	0
28	7⅝	Timken R B 1....	2	16⅝	16½	16½	0
7⅛	2⅛	Transamerica Co..	8	5⅛	5⅛	5⅛	— ⅛
5⅛	1⅛	Tri-Continental ..	2	4	4	4	0
		—U U U—					
36⅝	15⅛	Un Carb&C 1.20..	8	27⅝	27¼	27⅛	+ ⅛
94⅛	27⅝	Union Pacific 6..	15	76½	75	75	— ⅛
34⅝	6½	United AircTram..	71	27⅛	26⅝	26⅝	— ⅛
28⅛	11	United Bis(Am) 2	1	17	17	17	+ ⅛
18	6⅝	United Carbon...	1	13⅛	13⅛	13⅛	+ ⅛
14	3⅛	United Corp .40..	17	9⅛	9⅛	9⅛	+ ⅛
39⅝	20	United Corp pf 3..	5	37⅛	36⅝	37⅛	+ ⅛
32⅝	10⅛	United Fruit 2...	28	28⅝	27⅝	28⅛	+ ⅝
22	9⅛	Unit Gas Imp 1.20	5	20½	20⅝	20⅛	+ ⅛
11⅝	3⅝	Unit Piece Dy W..	1	5	5	5	— ½
27	10⅛	U S Gypsum 1.60	1	21	21	21	+ ⅝
105	84⅛	U S Gypsum pf 7	1	104⅛	104	104⅛	+ ⅝
6	⅛	U S Hoffman M...	1	1⅛	1⅛	1⅛	......
70⅛	44⅛	U S Leath pr pf 7	1	45	45	45	......
18⅛	7⅛	US Pipe&Fdy .50..	1	8⅛	8⅛	8⅛	— ⅛
10⅛	1⅛	U S Rubber.......	1	4⅛	4⅛	4⅛	— ⅛
11⅛	2	U S Realty.......	1	4⅛	4⅛	4⅛	— ⅛
52⅝	21⅛	U S Steel........	20	29⅝	28⅝	28⅝	— ½
113	51⅛	U S Steel pf 7....	8	64⅛	63⅝	63⅝	+ ⅝
48⅛	27	Uni Stores pf 1.25	......	48⅝	48⅝	48⅝	......
50	10⅝	Univer P 1st pf 8	‡20	15	15	15	......
10⅝	1½	Utilities Pw&Lt A	......	3⅝	3⅝	3⅝	+ ⅛
		—V V V—					
23⅝	5⅛	Vanadium Corp...	1	12½	12½	12½	0
90	60	Va El&P 6% pf 6	‡20	85	85	85	+ ⅝
		—W W W—					
4⅝	⅛	Walworth Co.....	2	1⅛	1⅛	1⅛	......
4½	⅛	Warner Bros Pic..	2	1⅛	1⅛	1⅛	0
20	4	Warner Bros pf..	......	6⅝	6⅝	6⅝	......
2⅛	⅛	Warner Quinlan..	12	1⅛	1⅛	1⅛	......
80	25	West Penn El A 7	‡20	49⅝	46⅛	49⅝	......
70	29	West P E 6% pf 6	‡10	49½	49½	49½	0
76	22	West P E 7% pf 7	‡60	61	60	61	......
101⅛	66½	West P P 6% pf 6	......	99⅛	99⅛	99⅛	......
111	80	West P P 7% pf 7	‡60	108⅛	108⅛	108⅛	—1⅛
8⅛	⅛	Western Pac pf...	1	2⅛	2⅛	2⅛	— ⅛
50	12⅛	West Union Tel...	9	27⅝	26⅝	27⅛	+ ⅛
18⅛	9⅛	Westinghouse AB 1	1	14½	14½	14½	0
43⅛	15⅝	Westinghouse E&M	17	30⅝	29½	30	+ ⅛
12⅝	3	Westvaco C Pr 1	1	7	7	7	......
3⅛	⅛	Willys-Overland ..	2	2	1⅛	1⅛	0
5⅝	1⅝	Wilson & Co A ...	2	4⅛	4⅛	4⅛	......
31	11	Wilson & Co pf...	1	21⅛	21⅛	21⅛	+ ⅛
45⅝	22	WoolworthCo 2.40	18	33⅝	32⅛	32⅝	+ ⅛
57	25⅛	Wrigley W Jr 3...	8	38⅛	38⅝	38⅝	+ ⅛
		—Y Y Y—					
15	6⅛	Yale&Towne 1.75f	1	7⅛	7⅛	7⅛	+ ⅛
27⅛	6⅛	Young S & Tube..	1	11⅛	11⅛	11⅛	+ ⅛

‡Odd lots. *Ex-dividend. †Ex-rights. a Plus extras. b Including extras. d Payable in scrip. e Paid last year. f Payable in stock. g Paid so far this year. h Cash or stock. k Accumulated dividend paid this year. m Also extra cash or stock dividend paid since January 1.

HANOVER ELECTS GRAY

William S. Gray, Jr., has been elected president of the Central Hanover Bank and Trust Company, of New York, succeeding George W. Davison, who becomes chairman of the board. William Woodward, who had been chairman, was elected honorary chairman. Gray was formerly a vice president.

LONE STAR GAS IN BETTER DEMAND

Irregular price changes were noted on the Pittsburgh Stock Exchange in the short week-end session today. Fluctuations in all cases were narrow, being confined to the smaller fractions, and volume of trading showed no noticeable change from the rate of the past few sessions.

Lone Star Gas was firm, showing a slightly rising tendency on reports that the company's 1932 report will disclose earnings about the same as in 1931 when net to the common was 75 cents a share. The company is paying dividends on the common at the rate of 64 cents a year in new preferred stock.

Industrial issues were a little more active in today's session, but there was no pronounced price trend. Pittsburgh Screw and Bolt was off a small fraction on sales of a few hundred shares, while Copperweld Steel was unchanged.

PRESSED STEEL DATA ASKED

NEW YORK, Jan. 21.—(AP.)—The New York Stock Exchange today requested its members to furnish a list of all transactions in Pressed Steel Car convertible 6 per cent bonds from September 27 to January 16.

While the exchange offered no explanation for the questionnaire, it was assumed it was prompted by charges recently made by F. N. Hoffstot, president of the Pressed Steel Car Company that the establishing of fictitious market quotations for the bonds "by unknown parties" had deterred some holders from accepting the company's plan for their refunding.

The bonds matured on January 1, last, and according to the company, 75 per cent of the holders had agreed to accept the offer of 25 per cent in cash and 75 per cent in 5 per cent debentures due January 1, 1943.

The exchange has issued many questionnaires on stock transactions, but veteran members said today that this is the first time within their recollection that transactions in bonds have been made the subject of an official inquiry.

Permanent receivers were ordered for the Pressed Steel Car Company in the Chancery Court in Trenton, N. J., yesterday.

CAR LOADINGS UP 70,670

WASHINGTON, Jan. 21.—Loading of revenue freight during the week ended January 14 amounted to 506,322 cars. This represents an increase of 70,670 cars compared to the week previous, but 66,327 cars under the like week in 1932, according to the American Railway Association.

Pennsylvania Crude Oil Reduced Again

OIL CITY, Pa., Jan. 21.—(AP.)—Oil interests in this section announced a reduction of 10 cents a barrel in all grades of Pennsylvania crude, effective today. A 15-cent cut was announced earlier in the week.

The new prices, touching the lowest figure for this district since July, are:

Bradford-Allegany, $1.47; Eureka, $1.12; Buckeye, .97; Southwest Pennsylvania, $1.17; Central District, $1.42.

The announcement was made last night by the South Penn Oil Company, the Tidewater Company and other purchasers.

Sugar Trust Suit Decision Reserved

NEW YORK, Jan. 21.—(AP.)—Federal Judge Julian W. Mack yesterday reserved decision on the government's suit to dissolve the Sugar Institute, Inc., for alleged violation of the Sherman Anti-Trust law.

Trial of the action began last February and required five months. Summations of counsel have been in progress this week.

Financial Topics

Drop in Brokers' Loans Thought to Reflect Liquidation

In keeping with expectations the weekly report on brokers' borrowings disclosed another sizeable decline all of which was accounted for by New York banks. Their loans to brokers were cut by $14,000,000, and in addition the same institutions reduced advances direct to non-broker borrowers by $7,000,000, making for a total reduction of $21,000,000 in their aggregate advances against security collateral. Some of the selling in individual stocks during the early days of the week was reported to represent liquidation of collateral behind loans and consequently it was assumed that this action would reflect in the report. Loans are now only $36,000,000 above the record low total of $331,000,000 reported the end of July last year.

The market has become just a long game of patience, perpetually changing from hot to cold. The last two days again revived the hope of better things, but perhaps this will peter out like the promises of the past. The time element, gradual clarification of overhanging problems and weeding out of weaker situations are in the market's favor, combined with growing indications that a bad break at this time is unlikely.

The Kansas City Southern Railway will move for a rehearing by the Interstate Commerce Commission on its application for authority to lease the Texas lines of its subsidiary, Texarkana and Fort Smith Railroad, according to Leonor F. Loree, chairman of the former road. An earlier hearing before a special division of the commission resulted in an order approving the proposed lease except as to a clause relieving Kansas City Southern from any obligation to conform to Texas laws requiring maintenance of general offices for the Texarkana and Fort Smith system within the state.

Recent weakness in Consolidated Gas has been the cause of considerable mystification. It is understood there has been some switching from investment trust and other sources on reports that the company only earned its $4 dividend last year by a margin of 15 or 20 cents a share. It is said Liggett & Myers B is getting the bulk of this buying following the company's excellent 1932 report and the fact it pays $5 against $4 for Gas.

Principal sustenance for the improved market tone was drawn from Washington reports, which indicated that an early exchange of official views on the British war debt question would be arranged. In addition, the report that the incoming national administration favors the bankruptcy reform legislation now before Congress was interpreted favorable, a number of financial leaders holding that enactment should speed up impending corporate reorganizations.

Some La Salle street grain operators see a prospect of a rapid disappearance in the large world's supply of wheat through heavy oriental demand. In this connection traders pointed to official reports placing the wheat acreage in the Punjab district of India at 9,172,000 acres, which is approximately 2,000,000 acres less than the area of last year. The condition also was poorer, being 90 in comparison with 95 last year.

INVESTMENT TRUSTS

	Bid.	Ask.
Am & Gen Sec A	5	10
Do B	⅛	1
Do $3 pfd	25½	31
Am Bank Stock	1½	1¾
Am Brit & Con 6s pfd	6	8
Am Business Shares	1.41	1.50
Am Comp Trust Shares	2⅞	3⅛
Am Founders 6s pfd	9½	16½
Do 7s pfd	11	18
Am Insured Stocks	1¼	2
Assd Standard Oil	3⅛	3⅝
Bancamerica Blair	2	2½
Bankers Nat Invest	10¼	14¼
Bancitalia Corp	....	3½
Basic Industry	2.02	....
British Type Invest	½	¾
Bullock Fund	11½	12½
Central Nat Corp A	21	25
Do B	1	3
Century Trust Shares	15⅞	17¼
Chain & Gen Equities	½	....
Chartered Invest	1¼	3
Do pfd	50	55
Chelsea Exch A	¼	1
Do B	1-16	3-16
Consol Equit	⅝	1⅛
Cumulative Trust Shares	2.70	....
Corporate Trust	1.65	....
Do A A	1.64	....
Do AA Mod	1.66	1.90
Do Accum Ser	1.64	....
Do Accum Ser Mod	1.66	1.90
Brus & Foster	8	10
Do 8s pfd	77	80
Crum & Foster Ins	6	8
Do 7s pfd	68	....
Deposit Bank Shares N Y	2.95	....
Do A	2⅝	3¼
Deposit Ins Shares A	2⅝	3
Diversified Trust A	7	....
Do B	5⅝	....
Do C	2.15	2.35
Do D	3⅝	4⅛
Dividend Shares	1.09	1.16
Equity Invest Conv Stpd	1	....
Equity Trust Shrs	2.10	2.40
First Commonstocks Corp	1.40	1.60
Five Year Fixed Tr	2.78	....
Fidelity Fund Inc	47⅞	51⅛
Fixed Trust Sh A	5.82	....
Do B	4.67	....
Fund Tr Shrs A	2⅞	3⅜
Do B	2⅝	3⅛
Gude Winmill Trad	32	....
Huron Holding	⅝	⅞
Incorp Investors	13	14⅞
Independ Tr Shrs	1.75	2.05
Int Sec Corp Am A	⅛	1
Int Sec Am 6s pfd	9	15
Do 6½s pfd	9½	16
Inv Tr N Y Coll A	3⅛	3⅝
Invest Trustee Sh	3½	....
Low Priced Shrs	2⅛	....
Major Corp Shrs	1⅝	....
Mass Invest Tr	14⅝	15⅞
Do A	3⅝	4⅝
Mutual Manage	....	2⅜
National Wide Sec	2.62	2.72
Do vtc	8⅛	8⅝
National Trust Shares	4⅝	5⅜
N Y Bank Trust Shares	3⅝	4⅛
Nor Am Trust Shares	1.37	....
Do 1955	1.76	2.00
Do 1956	1.76	2.00
Northern Securities	28	35
Oil Shares units	3½	5½
Old Colony Inv Trust	⅛	1⅛
Old Colony Trust Assoc	6	7⅛
Petrol Trad A	5	10
Repres Trust Shares	6.51	7.01
Second Int Sec A	¼	1¼
Do B	⅛	½
Do 6s 1st pfd	11	25
Secur Corp Gen $6 pfd	30⅛	....
Selected Am Shares	1.80	1.95
Selected Cumul Shares	5⅛	5½
Selected Income Shares	2⅝	3
Selected Manage Trust	3.80	4.30
Spencer Trask Fund	10⅛	11⅛
Stand All Am Tr	2.90	....
Stand Am Tr Shrs	2.62	....
Stand Collat Trust	3⅝	4⅛
State Street Invest	42⅛	46⅝
Super of Am Tr A	2.45	....
Do AA	1.50	1.70
Do B	2.55	....
Do BB	1.50	1.70
Do C	4.35	4.85
Do D	4⅛	4⅝
Trust Fund Shrs	2⅝	3⅛
Trust Shrs of Am	2⅛	2⅝
Trustee Stand Inv C	1.55	1.80
Do D	1½	1⅞
Trustee St Oil A	3⅛	....
Do B	3	3⅜
Trusteed N Y Bk Shrs	1.55	1.75
Trusteed N Y C Bank	3½	....
Trusteed Am Bk A	3	3¼
20th Cent Fixed Tr	1.90	....
Do B	2.05	2.35
Two-Year Trust Sh	7⅛	8⅛
United Fixed Shares	1⅝	2
Unit Fdrs 1-70 Com	.01	.04
United Ins Shares	2⅝	....
United Bank Tr	4⅝	5½
US & Brit Int Ltd A	⅛	1
Do B	⅛	⅝
Do $3 pfd	5	11
US Elec Lt & Pow A	15	15⅛
Do B	2.70	2.80
Do B vtc	8⅝	9⅝
Universal Tr Sh	2.06	....

PRODUCE EXCHANGE SECURITIES

NEW YORK, Jan. 21.—Following is a summary of transactions on the New York Produce Exchange yesterday:

Sales.	High.	Low.	Close.
200 Admir Alaska Gold	.12	.09	.12
1000 Andes Pete	.05	.05	.05
1500 Como Mines	.19	.16	.16
100 Conrad Razor Blade	4½	4½	4½
900 Fada Radio	2⅝	2½	2⅝
200 Fisk Rubber	.12	.12	.12
2000 Fuel Oil Mot	.12	.11	.11
2000 Gen Electronics	3	2⅞	3
100 Henion & Hubbell	5⅝	5⅝	5⅝
100 Pete Conv	1	1	1
500 Railways New	3¼	2⅞	3¼
300 Sylvestre Util	1	1	1
100 Texas Gulf Pro Co	3⅝	3⅝	3⅝
300 Western Tele	¼	¼	¼
1000 Zenda Gold Mng	.10	.10	.10

PETROLEUM PRICES

Pennsylvania (Nat Transit Lines)	$1.47
Pennsylvania (S W Penn Pipe Lines)	1.17
Pennsylvania (Eureka Pipe Lines)	1.12
Pennsylvania (Buckeye Lines)	.97
Ragland grade oil	.55
Western Kentucky	.82
Corning	.70
Lima	.70
Indiana	.40
Princeton	.62
Wooster	.70
Illinois	.62

BUSINESS ::

Lone Star Gas Cuts Debts; Earnings Hold Steady

By GEORGE H. SNYDER

LONE STAR GAS Corporation improved its financial position during 1931 and, in spite of unfavorable business conditions, maintained its earnings at a level duplicating profits of 1931. These facts will be shown by the annual report to be made public within a few weeks.

In completing its expansion program, the company found itself with indebtedness to banks which could not be refunded through the sale of securities to the public due to depression conditions.

During the year the company reduced its indebtedness to banks by more than $2,000,000. In the same period current accounts payable were reduced by about $1,000,000.

At the end of 1931 notes payable amounted to $6,402,500 and accounts payable stood at $1,437,640. Reductions in these items totaling about $3,000,000 will materially help the company's financial position. Current assets at the end of 1931 amounted to $6,265,659 against current and accrued liabilities of $10,386,311.

* * *

New Dividend Policy Helps Cash Position

A MAJOR FACTOR in the improvement in the organization's cash position during the past year has been the policy of paying common dividends in a new class of 6 per cent convertible preference stock instead of cash. The common is on a 64-cent annual basis. With 5,451,053 shares outstanding the cash outlay for dividend during the year would have been $3,488,673.

No statement has been made as to the time during which this policy will be followed. The complete liquidation of notes payable or a restoration of conditions to permit the refunding of these obligations probably will result in a return to a policy of paying cash dividends.

* * *

Earnings Equaled Rate Shown For 1931

THE REPORT FOR the year is expected to show net profit after all charges approximately equal to the amount reported for 1931. In that year net income was $4,885,124. After deducting preferred dividends of the company and its subsidiaries, this was equivalent to 75 cents a share on the common stock. For 1930 the company reported net income of $6,462,585 or $1.29 a share on the common stock. This compared with record net income of $6,540,580 or $1.81 a share in 1929.

With 1932 earnings duplicating those of 1931, the company covered dividend requirements with some margin to spare in spite of the business developments of the year.

LIVESTOCK MARKETS

Pittsburgh.

(U. S. Department of Agriculture.)

Hogs—Receipts, 1,200 head; market mostly steady; good and choice grade, light lights, 130-160 lbs., $3.50@3.80; light weights, 160-200 lbs., $3.75@3.85; medium weights, 200-250 lbs., $3.40@3.80; heavy weights, 250-350 lbs., $3.15@3.50; slaughter pigs, 100-130 lbs., $3.20@3.50; packing sows, medium to good, 275-500 lbs., $2.25@2.75.

Cattle—Receipts, 100 head; market undertone weak; steers, 900-1,300 lbs., good, $4.85@5.35; common and medium, $3.35@4.85; heifers, 550-850 lbs., common and medium, $3.00@4.50; cows, medium and good, $2.50@3.35; low cutter to common, $1.25@2.50; bulls (yearlings excluded), good (beef), $3.15@3.50; cutter to medium, $2.25@3.15. Note. Based on actual sales, better grade quotable higher accordingly.

Calves—Receipts, 25 head; market unchanged; vealers (milk-fed), good and choice, $5.50@7.00; common and medium, $3.25@5.50; calves, 250-500 lbs., medium to choice, $3.00@5.50.

Sheep—Receipts, 300 head; market about steady; lambs, 90 lbs. down, good and choice, $5.75@6.75; common and medium, $3.60@5.75; 91-100 lbs., medium to choice, $4.25@6.15; yearling wethers, 91-110 lbs., medium to choice, $3.35@5.25; wethers, 2 years and older, 90-130 lbs., medium and good, $2.25@3.60; ewes, 90-150 lbs., medium to choice, $1.50@3.20.

Chicago.

Hogs—Receipts, 18,000 head, including 8,000 direct; market active, mostly 10-15c higher than yesterday's average; pigs, 15-25c up; packing sows strong to 5c higher; 140-210 pounds, $3.40@3.50; top, $3.50; 220-290 pounds, $3.10@3.45; pigs, $3.00@3.40; packing sows, $2.45@2.80; light light, good and choice, 140-160 pounds, $3.40@3.50; light weight, 160-200 pounds, $3.40@3.50; medium weight, 200-250 pounds, $3.25@3.50; heavy weight, 250-350 pounds, $2.80@3.30; packing sows, medium and good, 275-550 pounds, $2.30@2.75; pigs, good and choice, 100-130 pounds, $3.00@3.40.

Cattle—Receipts, 1,000 head; calves, receipts, 500 head; very dull market on all killing classes; lower grades predominating; bulk offerings having been held from earlier in week; most steers and yearlings, $5.00 downward; best, $6.00; few loads weighty steers, $4.00@4.50; hit and miss market on beef cows and heavy heifers; weighty cattle all killing classes sharply discriminated against. Slaughter cattle and vealers: Steers, good and choice, 550-900 pounds, $5.25@7.25; 900-1,100 pounds, $5.25@7.35; 1,100-1,300 pounds, $4.25@7.25; 1,300-1,500 pounds, $3.75@6.25; common and medium, 550-1,300 pounds, $3.50@4.75; heifers, good and choice, 550-750 pounds, $4.75@6.75; common and medium, $3.25@4.75; cows, good, $2.50@3.25; common and medium, $2.40@2.75; low cutter and cutter, $1.90@2.40; bulls (yearlings excluded), good (beef), $2.85@3.50; cutter, common and medium, $2.50@3.10; vealers, good and choice, $5.50@7.25; medium, $4.00@5.50; cull and common, $3.00@4.00. Stocker and feeder cattle: Steers, good and choice, 500-1,050 pounds, $4.25@5.50; common and medium, $3.00@4.25.

Sheep—Receipts, 12,000 head; few early sales weak to shade lower; bidding mostly 25c lower; heavy lambs getting no action; desirable natives, $5.50@6.00, to packers; holding best above $6.25; lambs, 90 pounds down, good and choice, $5.75@6.35; common and medium, $4.00@5.75; 90-98 pounds, good and choice, $5.65@6.25; 98-110 pounds, good and choice, $5.50@6.00; ewes, 90-150 pounds, good and choice, $2.00@3.00; all weights, common and medium, $1.25@2.50.

East Buffalo.

Hogs — Receipts, 2,300 head; weights above 160 pounds active; mostly to packers; 10c over Thursday's average. Desirable 170-210 pounds largely $3.85; top, $3.90; 225-260 pounds, $3.50@3.75; pigs and underweights slow; barely steady, $3.25@3.50.

Cattle — Receipts, 250 head; market steady. Medium to good yearling steers and heifers, $4.75@5.40; common kinds, $3.05; fat cows, $3.00; cutter grades, $1.50@2.25.

Calves—Receipts, 500 head; vealers active; market generally steady to strong. Bulk better lots, $7.00; few outstanding selections, $7.50@8.00; common and medium, $4.50@6.00.

Sheep—Receipts, 1,800 head; lambs fully steady; good to choice leniently sorted, $6.25@6.50; best held above $6.75; common and medium, $5.25@6.00; inferior throwouts downward to $4.00.

Cincinnati.

Hogs—Receipts, 2,500; 498 direct and through; market fairly active, generally steady; top and bulk good to choice 160-225 pounds, $3.75; 230-250 pounds largely $3.50@3.70; 250-275 pounds, $3.35@3.50; 275-300 pounds, $3.25@3.35; 120-140 pounds quotable $3.25; few sows, $2.00@2.25.

Cattle—Receipts, 175 head; calves, 100 head; market nominal.

Sheep—Receipts, 250 head; market nominal.

Steel Prices.

NEW YORK, Jan. 21.—Steel prices unchanged.

STEEL LEADERS HERE TONIGHT

The annual banquet of the Carnegie Steel Company will be held in the Duquesne Club tonight, attended by national leaders in the industry.

A delegation from New York will be headed by William A. Irvin, president of the United States Steel Corporation.

In the party will be Myron C. Taylor, chairman of the board of the United States Steel; W. J. Filbert, vice president of the United States Steel Finance Committee, and Charles L. Wood, a former vice president of Carnegie Steel, now in the same position in the United States Steel.

I. Lamont Hughes, president of Carnegie Steel, will be toastmaster at the dinner.

Canada Wheat Crop Estimate Lowered

OTTAWA, Jan. 21.—(AP.)—The Dominion Bureau of Statistics estimates Canada's 1932 wheat crop at 428,514,000 bushels. This is slightly under the 431,000,000-bushel estimate made in November.

BOSTON STOCKS

BOSTON, Jan. 21.—Following is a summary of transactions on the Boston Stock Exchange yesterday:

Sales.	High.	Low.	Close.
515 Am Tel & Tel	106⅝	104⅛	104¾
50 Amoskeag	2	2	2
20 Anaconda	7⅞	7⅞	7⅞
500 Andes Pete	.06	.06	.06
65 Atchison	43⅜	42¾	43⅜
20 Copper Range	1½	1½	1½
300 East G & F	4⅝	4⅝	4⅝
71 Edison Elec Ill	178	175¾	175¾
222 Gen Elec	15¼	15	15
20 Mass Util	2	2	2
54 New Eng T & T	91½	91½	91½
50 N Y N H & H	15⅝	15⅝	15⅝
500 Quincy	½	⅛	½
40 Torrington	30½	30	30½
10 Union Twist Drill	8	8	8
222 Unit Fruit	27⅝	27⅛	27⅝
275 Unit Shoe Mach	[illegible]	[illegible]	[illegible]
50 Utah Metal	.30	.30	.30

LOCAL STOCKS

Saturday, January 21, 1933.

(Quotations at the Close.)

Stocks—	Par.	Bid.	Ask.
Armstrong Cork	..	4	5
Blaw-Knox	..	5	5¼
Calorizing pfd	25	2	....
Central Ohio Steel	..	1	....
Consolidated Ice	50	..	1
Follansbee Bros. pfd	100	20	30
Fort Pitt Brewing	1	1⅛	1¾
Hachmeister-Lind	..	..	1
Harbison-Walker Ref	..	1½	9
Independent Brewing	50	1⅛	2¼
Koppers Gas & Coke pfd	100	50	55
Lone Star Gas	..	7⅛	7¼
Mesta Machine	5	7	....
Phoenix Oil	25	....	.05
Pittsburgh Brewing	50	5	....
Pittsburgh Brewing pfd	50	12½	14
Pittsburgh Forgings	..	1½	....
Pittsburgh Plate Glass	25	13½	15
Pittsburgh Screw & Bolt	..	1⅞	2⅛
Plymouth Oil	5	8½	....
Ruud Manufacturing	..	....	7½
United Engineering	..	....	12
Vanadium Alloys Steel	..	....	14
Worthington Ball A	25	....	16
Worthington Ball B	..	....	4
Bonds—			
Pittsburgh Brewing 6s	..	62½	....

Sales on the Exchange.

	Shares.	Price.
Lone Star Gas	500 @	7⅛
National Fireproofing pfd	15 @	4
Pittsburgh Screw & Bolt	300 @	2
Pittsburgh Plate Glass	200 @	14

UNLISTED STOCKS

Stocks—	Par.	Bid.	Ask.
Copperweld Steel	..	....	5½
Lone Star Gas 6% pfd	100	69	....
Lone Star Gas 6½% pfd	100	....	80
Western Public Service	..	5¼	5¾

	Shares.	Price.
Copperweld Steel	200 @	5½
Lone Star Gas 6% pfd	20 @	70

DIVIDEND NEWS

DIVIDENDS UNCHANGED

	Payable	Record
Louisville G&E A 43¾c q	Mar 25	Feb 28
Do B 43¾c q	Mar 25	Feb 28
Buckeye Pipe Line 75c q	Mar 15	Feb 17
Lord [illegible]	[illegible]	[illegible] 17
[illegible]	[illegible]	[illegible] 28
[illegible] (A) Pen pf $2 [illegible]	[illegible]	[illegible] 21
[illegible]	[illegible]	[illegible]
Do $2 q	Oct 20	Sep 30

In Mayfair

—With—

Patricia Pitt

A record of 319 alumnae attended the Federation of Girls' School Societies luncheon and election yesterday in the Twentieth Century Club. The luncheon was a buffet, and later Judge Sara Soffel gave a talk on "The Challenge of the Present," followed by election of officers. And before I tell you all about the smart frocks I saw, I'll tell you about the election.

Mrs. George Singer Ebbert, of Farmington, was again chosen president of the federation, and, by the way, she looked charming in black velvet with steel beading at the neckline, and a corsage of orchids; first vice president, Ellen McClay, Spence; second vice president, Mrs. Philip Rodgers, Mt. Vernon; third, Suzanne Anderson, Thurston; fourth, Marian Gaylord, Miss Ellis; corresponding secretary, Priscilla Burnett, Birmingham; recording secretary, Mrs. Paul B. Arnst, Winchester; treasurer, Mrs. Theodore F. Smith, Miss Saywood's; assistant treasurer, Mrs. Henry Rowland, Chevy Chase; chairman of the house committee, Mrs. James I. Marsh, Dobbs; assistant chairman, Mrs. D. N. Carlin, National Park Seminary; chairman of occupational therapy, Mrs. George Kahl, Miss Mason's, and vice chairman of occupational therapy, Mrs. C. B. Steffy, Miss Mason's.

Named Slate

And on the nominating committee were Mrs. J. H. Holmes, Dobbs Ferry, chairman; Mrs. James Graves, Ogontz; Mrs. Glenn McKee Bennett; Mrs. Charles Johnston, Briarcliffe; Mrs. W. Y. Cocken, Jr., Fairmont; Caroline Mitchell, Rosemary; Mrs. Francis Sellers Guthrie, Springside, and Mrs. A. N. Otterbein, Finch.

Seated at the Briarcliffe table were Neil Stuart Zang, in hunter's green wool lace; Sally Wiggin, in red crepe; Mrs. Wilson Ray, in black and green crepe; Mrs. Frederick Crawford, in blue and white; Mrs. C. B. Monro and Mrs. C. H. Johnston, Jr.

Attractive Patricia Witherow, seated with the Rosemary group, wore gold jersey, tucked around the neckline, which was finished with a high white collar. Clara Dorothea Jenkins, I saw, too, in an attractive ensemble of brown and chartreuse green; Mrs. William A. Duckham, of Ogontz, in a cherry red suit with a grey squirrel tippet and matching muff, and a touch of the fur on her smart red felt turban. The debs of this year were well represented, too. I saw Bertha Brooks in red wool, with Althea Robinson, in brown, and Collie Jennings, in an unusual frock having the blouse of grey, ribbed silk, a scarlet girdle, and darker grey skirt. Mrs. Wallace Hurtte Rowe, Jr., chose rust wool for her costume.

Seen at Luncheon

At the Bishop Bowman table were Mrs. Herbert DuPuy in black crepe, and Mrs. William Thaw, Jr., in black, and I noticed at another table Mrs. Frank W. Edmondson, in black crepe having a cowl arrangement of white pebbled crepe, the sleeves terminating in a puff embroidered with white angora. With her was Mrs. Frank J. Kier, in beige crepe, and I caught a glimpse of Mrs. Frederick Ickes Merrick, in navy blue crepe, with an open-work motif at the neck and sleeves.

Good-looking Betty Shaw wore green wool, having a pleated cape collar, so brief it was almost a frill, and Mrs. Jack Lewis sitting with her, wore brown crepe with a green and white satin bow smartly finishing the neckline. And I saw Mrs. John W. Lawrence, in red wool; Mrs. Reginald Quaile, Helen Leovy, in rust wool with a black caracul coat; Priscilla and Gertrude Dally, Priscilla Barnes, Helen Rauh, in green crepe with green velvet trimming; Louise and Nancy [illegible]ott, Mary Lee Rust, in gray twill, with seal collars and cuffs; her sister, Alice, in a Spanish tile wool suit; attractive Annette Chester and Mary Lou Paull, and ever so many others.

* * *

Girls to Usher

Virginia Frew Wright, acting president of the University Medical Center Aide Society, announces that 10 girls belonging to the society will be ushers for the three days of the Kroger Food Foundation cooking school at Memorial Hall on Wednesday, Thursday and Friday. Each girl will receive a basket of food for her services, which will be given to the poor at the Falk clinic. Mrs. W. McCook is treasurer and Louise Reed secretary.

Pittsburghers Stop At New York Hotel

Among the recent arrivals at the Waldorf-Astoria, New York, from Pittsburgh, are Mr. and Mrs. W. Remmel, Mr. and Mrs. Joseph V. Smith, Miss Ruth Nethken, Miss Helen Nethken, H. W. Nethken, Miss Mayme Stack, Walnut street; Miss Frances [illegible]ooby, Hampton Hall; P. J. Urquhart, W. S. McAbee, Gertrude street; Marshall Lasher, Butler street; Norman Allderdice, Park boulevard; A. F. Farmer, Ruskin avenue; J. C. Trees, John M. Phillips, D. W. Dean, Barnes street; H. A. Calderwood, South Negley avenue; J. S. Tritle, Schenley Apartments, and Ralph Leavenworth.

Edgeworth Club Piano Concert Tomorrow

A two piano concert is being given tomorrow night at the Edgeworth Club at 8:30 o'clock, arranged by the entertainment committee, C. J. Ramsburg, chairman, Dorothy Slack and Twing Brooks.

The artists on the program are Marie Vichelo, Marjorie Selkovits and Margaret Rae.

And guests at the concert will be members of the Women's Club of Sewickley and the Sewickley Music Club.

Parent-Teacher Groups To Meet Next Week

The Parent-Teacher Association of Langley High School, meeting Tuesday evening, will have a program that is built around "The High School Organization." It will consist of five-minute talks by members of the faculty, who will explain the importance of extra curricular activities in the training of the pupil.

A meeting of the Allison unit of the Wilkinsburg P. T. A. on Tuesday evening will be addressed by the Rev. Dr. George Taylor, Jr., of the First Presbyterian Church, whose subject is "Citizenship." Frank C. Biddle, director of music in the borough schools, will furnish the music.

The Ingomar association will discuss "Safety" at its meeting on Friday and the primary grades will present sketches in keeping with the subject.

Duquesne Young Women Rehearsing for Play

The drama department of the Young Women's Club of Duquesne is busy with rehearsals for its annual charity show, to be presented February 4 and 6 in Carnegie Music Hall. "The Redheaded Stepchild," a three-act comedy by Charles George, has been chosen by the committee of which Miss Regis Kenny is chairman. Frederick C. Steen, of Pittsburgh, is directing the cast, which includes Helen Conagham, Besse Witherspoon, Leilah Newmeyer, Salome Skelly, Dorothy Dell, Sara Neff, Jane Emory, Sarabelle Tindall, Mrs. Thomas Pirl, Mrs. Frank Maurer, Mrs. Talford Zeigler and Mrs. Marjorie Derhoffer. James Witherspoon, Paul Robinson, Edwin Brown and Dr. J. Harry Lenhart.

Miss Marian Glick To Marry Ohio Man

Today brings announcements of a wedding and a betrothal. Mr. and Mrs. Harry Glick, of Pocusset street, Squirrel Hill, make known the engagement of their daughter, Miss Marian Glick, to Morris Zweig, son of Mrs. Rose Zweig, of Bellaire, O.

Mrs. A. Peresman, of Brownsville road, Mt. Oliver, announces the marriage of her daughter, Miss Goldie Peresman, to Lee F. Joseph, son of Mrs. Ada E. Joseph, of Brownsville road, which was solemnized on October 25, 1932. Mr. Joseph is a graduate of the University of Pittsburgh and of the university's law school.

Benefit Card Party For Needy on Tuesday

Mrs. Frank T. Page, Mrs. R. T. De Ninno, Mrs. O. F. Hurney, Miss Lillian and Miss Mary Drass and Mrs. George F. Callahan will be hostesses for the card party to be held in the Sacred Heart Guild Hall, Center avenue, East End, Tuesday evening.

Bridge, "500," euchre, Old Maid and bingo will be played, and the entire proceeds will be for the benefit of the poor.

Knights of Pythias To Give Cabaret Dance

An open installation and cabaret dance will be held by the Maple-Leader Lodge, Knights of Pythias, No. 229, at the Y. M. and W. H. A. Monday evening. Monte M. Reuben is general chairman.

American Home Subject For Wilkinsburg Club

Mrs. George Taylor, Jr., of Singer place, Wilkinsburg, will be hostess to the educational department of the Wilkinsburg Woman's Club on Monday, when the subject for discussion will be "The American Home."

Kindergarten Club Will Give Benefit on Feb. 4

The Pittsburgh Kindergarten Club, which distributed $750 worth of food and clothing to needy families last year, has planned a benefit for the worthy cause. It will be held Saturday afternoon, February 4, in the William Penn Hotel.

Under the chairmanship of the president, Miss Kathleen McSweeney, committees are headed as follows: Patroness, Miss Ella Ruth Boyce; publicity, Miss Elizabeth Rankin; hostess, Miss Marion Everson; candy, Miss Alice Wilkes; baked goods, Miss Margaret Ecke; tickets, Miss Ruth Goodman; prizes, Miss Ellen Weaver and Miss Ann Orr; reception, Mrs. Ida McKenzie.

Patricia Pitt's Comment on Pittsburgh Society Happenings

THREE OF THE SEASON'S DEBUTANTES AT SCHOOL LUNCHEON

Photo by Pittsburgh Sun-Telegraph.

MISS COLLIE JENNINGS MISS BERTHA BROOKS MISS ALTHEA ROBINSON

THREE OF THE SEASON'S DEBUTANTES AT THE FEDERATION OF GIRLS' SCHOOLS SOCIETIES' ANNUAL LUNCHEON IN THE TWENTIETH CENTURY CLUB

CALVIN COOLIDGE'S LIFE STORY

Coolidge Given Place In Law Office After Ending College Days

CHAPTER VII.

We looked upon Garman as a man who walked with God. His course was a demonstration of the existence of a personal God, of our power to know Him, of the Divine immanence, and of the complete dependence of all the universe on Him as the Creator and Father "in whom we live and move and have our being." Every reaction in the universe is a manifestation of His presence. Man was revealed as His son, and nature as the hem of His Garment, while through a common fatherhood we are all embraced in a common brotherhood. The spiritual appeal of music, sculpture, painting and all other art lies in the revelation it affords of the Divine beauty.

The conclusions which followed from this position were logical and inescapable. It sets man off in a separate kingdom from all the other creatures in the universe, and makes him a true son of God and a partaker of the Divine nature. This is the warrant for his freedom and the demonstration of his equality. It does not assume all are equal in degree but all are equal in kind. On that precept rests a foundaton for democracy that cannot be shaken. It justifies faith in the people.

No doubt there are those who think they can demonstrate that this teaching was not correct. With them I have no argument. I know that in experience it has worked. In time of crisis my belief that people can know the truth, that when it is presented to them they must accept it, has saved me from many of the counsels of expediency. The spiritual nature of men has a power of its own that is manifest in every great emergency from Runnymede to Marston Moor, from the Declaration of Independence to the abolition of slavery.

Necessity of Work

In ethics he taught us that there is a standard of righteousness, that might does not make right, that the end does not justify the means and that expediency as a working principle is bound to fail. The only hope of perfecting human relationship is in accordance with the law of service under which men are not so solicitous about what they shall get as they are about what they shall give. Yet people are entitled to the rewards of their industry. What they earn is theirs, no matter how small or how great. But the possession of property carries the obligation to use it in a larger service. For a man not to recognize the truth, not to be obedient to law, not to render allegiance to the state, is for him to be at war with his own nature, to commit suicide. That is why "the wages of sin is death." Unless we live rationally we perish, physically, mentally, spiritually.

A great deal of emphasis was placed on the necessity and dignity of work. Our talents are given us in order that we may serve ourselves and our fellow men. Work is the expression of intelligent action for a splendid end. It is not industry, but idleness, that is degrading. All kinds of work from the most menial service to the most exalted station are alike honorable. One of the earliest mandates laid on the human race was to subdue the earth. That meant work.

Follower of Truth

If he was not in accord with some of the current teachings about religion, he gave to his class a foundation for the firmest religious convictions. He presented no mysteries or dogmas and never asked us to take a theory on faith, but supported every position by facts and logic. He believed in the Bible and constantly quoted it to illustrate his position. He divested religion and science of any conflict with each other, and showed that each rested on the common basis of our ability to know the truth.

To Garman was given a power which took his class up into a high mountain of spiritual life and left them alone with God.

In him was no pride of opinion, no atom of selfishness. He was a follower of the truth, a disciple of the Cross, who bore the infirmities of us all. Those who finished his course in the last term of senior year found in their graduating exercises a real commencement, when they would begin their efforts to serve their fellow men in the practical affairs of life. Of course it was not possible for us to accept immediately the results of his teachings or live altogether in accordance with them. I do not think he expected it. He was constantly reminding us that the spirit was willing but the flesh was strong, but that nevertheless, if we would continue steadfastly to think on these things we would be changed from glory to glory through increasing intellectual and moral power. He was right.

Impressed by Faculty

To many my report of his course will seem incomplete and crude. I am not writing a treatise but trying to tell what I secured from his teaching, and relating what has seemed important in it to me, from the memory I have retained of it, since I began it 35 years ago. He expected it to be supplemented. He was fond of referring to it as a mansion not made with hands, incomplete but sufficient for our spiritual habitation. What he revealed to us of the nature of God and man will stand. Against it "the gates of hell shall not prevail."

As I look back upon the college I am more and more impressed with the strength of its faculty, with their power for good. Perhaps it has men now with a broader preliminary training though they then were profound scholars, perhaps it has men of keener intellects, though they then were very exact in their reasoning, but the great distinguishing mark of all of them was that they were men of character. Their words carried conviction because we were compelled to believe in the men who uttered them. They had the power not merely to advise but literally to instruct their students.

Enters Law Firm

In accordance with custom our class chose three of its members by popular vote to speak at the commencement. To me was assigned the grove oration, which according to immemorial practice deals with the record of the class in a witty and humorous way. While my effort was not without some success, I very soon learned that making fun of people in a public way was not a good method to secure friends, or likely to lead to much advancement, and I have scrupulously avoided it.

In the latter part of my course my scholarship had improved, so that I was graduated cum laude.

After my course was done I went home to do a summer's work on the farm, which was to be my last. I had decided to enter the law and expected to attend a law school, but one of my classmates wrote me late in the summer that there was an opportunity to go into the office of Hammond and Field at Northampton, so I applied to them and was accepted. After I had been there a few days a most courteous letter came from the Hon. William P. Dillingham requesting me to call on him at Montpelier and indicating he would take me into his office. He recalled the circumstance when I found him in the Senate after I became Vice President. But I had already reverted to Massachusetts, where my family had lived for 150 years before their advent into Vermont. Had his letter reached me sooner probably it would have changed the whole course of my life.

Eminent Attorneys

Northampton was the county seat and a quiet but substantial town, with pleasant surroundings and fine old traditions reaching back beyond Jonathan Edwards. It was just recovering from the depression of 1893, preparing to eliminate its grade crossings and starting some new industries that would add to the business it secured from Smith College, which was a growing institution with many hundreds of students.

The senior member of the law firm was John C. Hammond, who was considered the leader of the Hampshire Bar. He was a lawyer of great learning and wide business experience, with a remarkable ability in the preparation of pleadings and an insight that soon brought him to the crucial point of a case. He was massive and strong rather than elegant, and placed great stress on accuracy. He presented a cause in court with ability and skill. The junior member was Henry P. Field, an able lawyer and a man of engaging personality and polish, who I found was an alderman. That appeared to me at the time to be close to the Almighty in importance. I shall always remember with a great deal of gratitude the kindness of these two men to me.

That I was now engaged in the serious enterprise of life I so fully realized that I went to the barber shop and divested myself of the college fashion of long hair. Office hours were from 8 to about 6 o'clock, during which I spent my time in reading Kent's Commentaries and in helping prepare writs, deeds, wills and other documents. My evenings I gave to some of the masters of English composition. I read the speeches of Lord Erskine, of Webster, and Choate. The essays of Macaulay interested me much, and the writings of Carlyle and John Fiske I found very stimulating. Some of the orations of Cicero I translated, being especially attached to the defense of his friend the poet Archias, because in it he dwelt on the value and consolation of good literature. I read much in Milton and Shakespeare and found delight in the shorter poems of Kipling, Field and Riley.

Pleasant News

My first Christmas was made more merry by getting notice that the Sons of the American Revolution had awarded me the prize of a gold medal worth about $150 for writing the best essay on "The Principles Fought for in the American Revolution," in a competition open to the seniors of all the colleges of the nation. The notice came one day, and it was announced in the next morning papers, where Judge Field saw it before I had a chance to tell him. So when he came to the office he asked me about it. I had not had time to send the news home. And then I had a little vanity in wishing my father to learn of it first from the press, which he did. He had questioned some whether I was really making anything of my education, in pretense I now think, not because he doubted it but because he wished to impress me with the desirability of demonstrating it.

But my main effort in those days was to learn the law. The Superior Court had three civil and two criminal terms each year in Northampton. Whenever it was sitting I spent all my time in the court room. In this way I became familiar with the practical side of trial work. I soon came to see that the counsel who knew the law were the ones who held the attention of the judge, took the jury with them, and won their cases. They were prepared. The office where I was had a very large general practice which covered every field and took them into all the courts of the commonwealth but little into the Federal courts. I assisted in the preparation of cases and went to court with the members of the firm to watch all their trial work and help keep a record of testimony for use in the arguments. It was all a work of absorbing interest to me.

(Continued Monday)

(Copyright, 1933, by International Magazine Co. Distributed by King Features Syndicate, Inc.)

North Hills Debaters To Clash on Thursday

On Thursday afternoon, in the Glenshaw Community Church, the North Hills Woman's Club will hear a debate presented by Mrs. William W. Ray, Mrs. L. L. Finch, Mrs. Harry Freed and Mrs. A. A. Thompson, Jr., on "Resolved: That Social Problems Are Greater Today Than in the Past."

A reading group has been organized with Mrs. Ray as chairman, and meets the third Monday afternoon of each month. A class in contract bridge is to be conducted by Ellis O. Keller, the proceeds to be given to the welfare chairman, Mrs. Charles F. Owrey, whose committee has been active in distributing clothing to school children.

New Music Club Ensemble to Make Bow

The piano and vocal ensemble division of the Tuesday Musical Club will make its debut Tuesday, January 31, in Memorial Hall, under the chairmanship of Mrs. T. C. Donovan and her committee, comprising Anna Laura Cree, Jessie Yuille Yon and Virginia Byerly. This new section is the outgrowth of suggestions for more ensemble work made at the state convention of music clubs in Philadelphia last spring.

The first number on the program will be played on three pianos by Mrs. Paul Jenkins, Madelaine Emich, Grace McMillan, Mrs. Charles H. Henninger, Georgia Orwig and Elizabeth Storer. A vocal trio composed of Elsie Breese Mitchell and Florence Sampson Boggs, sopranos, and Alta Schultz, contralto, with Beulah Taylor Marsten at the piano, will sing a group of songs, including "The Snow" by Edward Elgar, for which the violin obligato will be played by Rose Aiello.

Next will be featured a group of eight singers, with the following personnel: Esther Edmundson Mohr, Mary Dickinson, Lucille Miller Werner and Ruth Parker, sopranos; Ida Mae Claudy, Mabel King, Carolyn Mahaffey and Carrie Mina Meyer, contraltos.

A Bach Concert for three pianos will be played by Mrs. Charles H. Henninger, Georgia Orwig and Elizabeth Storer. Margaret Garrity, soprano, and Rose Leader Chislett, contralto, will sing a duet. Eleanor Herring, violinist, will play obligatos, and Marian Deuel McDade and Marie Caveney Coolahan will be accompanists.

The program is to close with the entire group presenting "Seraphic Song" by Rubinstein. The usual tea in charge of Henrietta Hibbard and Mrs. G. Frank Slocum will supplement the program.

* * *

A cabaret dance will be held at the Plaza Cafe by the Palsaide Club on February 15 to celebrate the club's third anniversary. Miss Gladys Weinberg and Miss Hilda Greenberg are hostesses.

Sims Holds Root Of War to Be Economic

By MRS. CHARLES M. BREGG

The root of war is purely economic; the basis of all war lies with Chambers of Commerce and other commercial institutions, Admiral William Sowden (not Snowden, if you please) Sims, retired, told the Friday Morning Club yesterday in Carnegie Music Hall. An overdeveloped spirit of nationalism has already reduced world trade 60 per cent and there will be no end to it until people say to each other "Oh, hell! This thing is strangling the world, let's get together and do something about it," this vigorous young-old speaker stated.

There must always be surface ships; no airplanes can ever take the place of a navy, Admiral Sims declared, and he scoffed at the idea that there can ever be a naval war between Japan and the United States. As he picturesquely put it, if a fleet has 6,000 miles to travel and can only go 3,000 without refueling and has no refueling station at the half-way point, all it can do is to put the ball of its thumb to its nose, make a derisive gesture and go back home.

Concerning propaganda during a war, Admiral Sims said, it is dirty, disgusting and unsportsmanlike, but powerful and probably will always be used. He believes it is quite necessary that citizens should have some understanding of the fundamentals of strategy, that it would be nothing more than common sense, for when people consent to declaration of war they place their whole safety in the officials directing that war.

Admiral Sims was entertained at luncheon in the Twentieth Century Club, Mrs. J. O. Miller acting as hostess.

* * *

The Pittsburgh Kindergarten Club, which distributed $750 worth of food and clothing to needy families last year, has planned a benefit for the worthy cause. It will be held Saturday afternoon, February 4, in the William Penn Hotel.

Under the chairmanship of the president, Miss Kathleen McSweeney, committees are headed as follows: Patroness, Miss Ella Ruth Boyce; publicity, Miss Elizabeth Rankin; hostess, Miss Marion Everson; candy, Miss Alice Wilkes; baked goods, Miss Margaret Ecke; tickets, Miss Ruth Goodman; prizes, Miss Ellen Weaver and Miss Ann Orr; reception, Mrs. Ida McKenzie.

* * *

Wilkinsburg Business and Professional Women's Club is to hear the history of Pittsburgh's economic development on Tuesday, when a meeting will be held in the rooms of the Historical Society of Western Pennsylvania. The speaker will be Dr. Russell J. Ferguson, research associate of Western Pennsylvania Historical Survey. Later Miss Edna D. Poole will conduct the party through the museum. Hostesses are Mrs. J. B. McClay, Lenora Wirth, Bertha McElroy, Nannie Fordyce and Olive Gailey.

* * *

George M. P. Baird, secretary of the art commission of the City of Pittsburgh, will give an illustrated talk on "Evolution of the Theater" before the Woman's Auxiliary to the Allegheny Medical Society Tuesday in the Keystone Athletic Club.

Mrs. Jay G. Linn, program chairman, will introduce the speaker. Mrs. Issac Davis has arranged an attractive musical program to be given by children of members.

* * *

Perrysville Avenue W. C. T. U. will hold its regular monthly meeting Tuesday afternoon in the North End Methodist Episcopal Church, Bonvue street. Mrs. P. J. Metz, will lead the devotions, Mrs. Ellen J. Murdock, county director of soldiers' and sailors' work, will be the speaker, and Miss Doris Dietrich will sing.

* * *

The Frank R. Hutchinson Circle, No. 184, Ladies of the Grand Army of the Republic, will entertain the department president of Pennsylvania, Ada Gorsuch, at a dinner, Monday evening in the Regent Inn, Atwood street. The regular meeting of the circle is called for Monday evening in Memorial Hall.

✲ SUCH CARS!
✲ WHAT LINES!
✲ REAL VALUES!

1933 AUTO SHOW • OPENS MONDAY

DON'T let this week go by without seeing the Pittsburgh Auto Show. You can't afford to miss it.

You'll see nearly 100 cars with new body lines ... more brilliant colors ... better streamlining than ever before ... mechanical refinements too numerous to mention.

See the show Monday. Evening admission prices reduced. Come with your friends ... see the world's smallest broadcasting station in operation ... and cars that will give you something to think about.

PITTSBURGH AUTO SHOW

WM. PENN HOTEL

OPEN 11 A. M. TO 11:30 P. M.

PERRY, SOUTH QUINTETS LEAD IN CITY LEAGUE RACE

SUN-TELEGRAPH SPORTS

BEST IN PITTSBURGH — SATURDAY, JANUARY 21, 1933 — NINE

PITT PASSERS PLAY IRISH

SPORT COMMENT

By James J. Long

Meine's Signing Helpful.
Hornsby Says He Quit.
First Holdout in 1870.
Pirate Days of Cross.
Oxygen Faith Aids Japs.
Making Gridders Equal.

EARLY START BY VET GAIN FOR STAFF

WHAT HAD THREATENED to be one of the toughest jobs in connection with the roundup of the Pirates for 1933 was completed by President Benswanger in his usual smooth style when he signed Pitcher Heinie Meine. The quick enrollment of the veteran right-hander is further evidence that the Pittsburgh club is following a policy of fair-dealing, for Meine usually has ways of his own. In four years with the Bucs, Heinie has worked only one full season. He was a holdout in 1929 and did not start a game until June 16. In 1930 he quit the club and went home in August. Last year he was again a holdout, and did not make his first start until June 4.

Heinie Meine

It will be a big gain for the pitching staff to have Meine on the training trip and ready for regular work when the season opens. The loss of his services for almost the first eight weeks of the 1932 race was one of the factors that cost the Pirates the pennant, as in that time he might have won more than the four games by which they lost out, to say nothing of the harmful effects of the extra work which his absence put on the other pitchers.

IT TOOK HIM five months to recall the details of his sudden departure from the Cubs, but Rogers Hornsby now would have you understand that he was not fired. He says he demanded his release.

After covering third base in a certain game when the team was crippled, Hornsby, it is asserted, was ordered by President Veeck not to attempt to play again. Rogers says he told Veeck to mind his own business, and quit his job then and there when the club head demurred. Hornsby does not explain how it came about that the club paid his salary up to the end of the season. It is hardly the fashion to give extra pay to employes who quit of their own accord.

THE FIRST HOLDOUT in baseball has been traced back to 1870, when Charley Sweasy, second baseman of the original Cincinnati Red Stockings, demanded that his $800 salary of 1869 be boosted to $1,000. Charley lost the argument, but he started something that's still going.

The top salary on that old Red Stocking club was $1,400, drawn by Shortstop George Wright. His brother, Harry, who was manager as well as center fielder, received $1,200. The payroll of the entire club totaled $9,500, less than 40 per cent of Babe Ruth's cut in 1933.

IN A ROUND-UP of old ball players they found a Pirate of yesteryear working as a clothing salesman in a Philadelphia department store. He is Monte Cross, now 62, with a wife, son and daughter and a 17-year-old grandson. After Connie Mack succeeded Al Buckenger as manager of the Pirates in September of 1894, one of the first moves made by the new pilot was to bring Cross here from Syracuse to plug a hole at shortstop, where Frank Scheibeck, Eugene Demontreville, Fred Steere and even two catchers had been tried following the release of Jack Glasscock in August. The remainder of the infield at the time was made up of Jake Beckley, Louie Bierbauer and Fred Hartman, the last named being still a resident of McKeesport today. Cross was retained during 1895, but was out of the game much of the time, and before the 1896 race Mack traded him to St. Louis, with Pitcher Billy Hart, for Fred Ely, one of the greatest fielding and throwing shortstops of all time.

Joe McCarthy

IF MINOR LEAGUE records could be taken as assurance of major league success, Joe McCarthy would have nothing to fear about his pitching staff for this year, and rivals would have to give up all hope of a let-down in the Yankee slab department.

For McCarthy has five hurlers coming up who won the remarkable total of 102 games in the minors last season. Don Brennan won 26 for Newark; Russ Van Atta, 23 for St. Paul; Marvin Duke, 23 for Erie; Jimmy DeShong, 19 for Sacramento, and Pete Jablonowski, 11 for Newark.

THAT SPELLS AN average of better than 20 victories per man. On the "Lost" side of the book, the defeats charged against the quintet totaled only 34. The complete record shows that the five flingers won three out of every four games pitched during the year.

If the figures could be trusted, Yankee supporters might see almost a whole new staff of regulars in the five mound additions to be taken on the training trip. But it is one thing to win for Newark, and Erie, and another thing to fool major league hitters.

THOUGH SCOFFING AT Matt Mann's charges about the doping of Japanese swimmers in the Olympic Games as being tardy and far-fetched, coast experts admit that the inhalation of oxygen helped in a psychological way in the winning of five out of six races. It is recalled that the Japs had a training system figured out, with the oxygen business a part of it, that was calculated to pep up their natators both physically and mentally. The system was worked out on a calendar, so that on a certain day they ate certain things and swam a certain distance. Next day they ate something else and swam according to a slightly different schedule.

AND SO ON, with the schedule carefully timed to bring the swimmer to an absolute physical and mental peak on the day of competition. From 14-year-old Kitamura, who won the 1,500 meters in record time, right up to the head coach and manager, the sons of Nippon believed implicity in their system.

They felt that the slightest deviation from it would make the difference between victory and defeat. As part of the system they believed that oxygen gave them strength and endurance. And whether it did or not makes no difference—they believed it did, and that often amounts to the same thing.

THE BENEFIT FOOTBALL game in San Francisco tomorrow, in which the Green Bay Packers, with Red Grange added, will meet a team picked by Ernie Nevers, the event being sponsored by the Knights of Columbus, will not be the closing number of the drawn-out gridiron season after all.

Bill Corbus

For the Packers have been booked to play one additional game on the Coast before lowering the curtain. They will appear in Los Angeles one week from tomorrow against an eleven selected by Ernie Pinckert and made up largely of former University of Southern California players.

BILL CORBUS, Stanford's all-America guard, who put on a great one-man show at the Stadium here last fall and was pronounced by the Panthers the best guard they had faced all year, offers a suggestion which he thinks would serve as an effective means of killing the proselyting practice in college football. His idea is to give to all players who are good enough to make the varsity squad at any college, free tuition, free room and free board. It is now done at many schools, either openly or in a round-about way, but Corbus says that if all colleges, large and small, are placed on the same level, the high school star will not have to shop around, but will pick the institution which he really likes best. Bill ventures no guesses as to how long it would be before somebody offered a little extra.

RANKIN BEATS W. P. I. A. L. CHAMPIONS

By JULIUS LEVIN

If they can maintain the pace they've set to date, it looks very much as though the Perry and South High quintets will do the battling in the playoff series for the City League basketball title this year.

South and Perry assumed undisputed leaderships in their respective sections yesterday. South turned aside the stubborn Schenley team, 37 to 24, with Jesko leading in the point-getting with seven field goals and three fouls. Perry won its fifth game in a row by beating Allegheny, 26 to 16. The two defeated fives were relegated to second place in the standings.

Kornick, leading scorer of the league, was good for 14 points against Allegheny as he zipped through seven field goals, equaling the efforts of Jesko for South.

PEABODY LOSES

In other Section I contests, Taylor Allderdice defeated Peabody, 25 to 20, and Westinghouse upset Fifth Avenue, 27 to 21.

Over in Section II, Langley walloped Carrick, 34 to 11, and Allegheny Vocational defeated Oliver with a surprising show of strength, 26 to 10.

Jock Rosenberg's Rankin High team continued its march to the title in Section VIII of the W. P. I. A. L. by beating the Braddock five, defending league champion, 34 to 30. In the same section, Edgewood scored somewhat of an upset by beating Ed Paulie's Swissvale team, 22 to 21.

Oakmont furnished New Kensington a severe test in Section I, losing by a 31-to-30 score after a hot battle. Rochester scored an upset by taking New Brighton, 19 to 14; Ambridge continued its fine play by whipping Monaca, 37 to 19, and Aliquippa, one of the leading championship threats, crushed Freedom, 33 to 8.

FORD CITY WINS

Ford City kept its undefeated record intact in Section VI, defeating Leechburg, 31 to 21. Homestead walloped Munhall, 31 to 15, in Section VII in the only contest in the division.

In other games, Crafton staged a comeback to beat McKees Rocks, 26 to 9; Stowe defeated Dormont, 21 to 20; Dunbar downed Hurst, 29 to 21; Pitcairn broke into the victory column for the first time, defeating Glassport, 21 to 14; McDonald took the lead in Section XIV, winning over Cecil, 24 to 19; Brownsville beat South Union, 32 to 15, and Robinson made it eight in a row by trimming South Fayette, 22 to 17.

Sports Events Carded for Today

BASKETBALL

Collegiate

District teams—Pitt vs. Notre Dame, Stadium Pavilion, 8:15 p. m.; W. & J. vs. Penn State at State College, Pa.; Westminster vs. Allegheny at Meadville; Grove City vs. Thiel at Greenville; Waynesburg vs. Bethany at Bethany; Davis & Elkins vs. Shenandoah at Elkins, W. Va.

Eastern Intercollegiate Conference—Temple vs. Georgetown at Philadelphia.

Western Conference—Michigan vs. Chicago at Chicago; Illinois vs. Northwestern at Evanston.

Other college games—Maryland vs. Y. P. I. at College Park, Md.; Western Reserve vs. Colgate at Hamilton, N. Y.; Susquehanna vs. Haverford at Haverford, Pa.; Virginia vs. Wash-Lee at Lexington, Va.; Army vs. Providence at West Point, N. Y.

Scholastic

Farrell at Erie Strong Vincent; Franklin at Grove City; Brookfield at Struthers; Wellsburg at Moundsville.

League Games

West Penn League—Rooneys at Brentwood Club; Gunther Falcons at Willigs, McKeesport.

Metropolitan League—Penn Reserves at Schneiders; St. Michael's Reserves at Rankin Croatians; Nieszers at Polish Lyceum.

South Side Catholic Lyceum League—St. Henry at St. Joseph.

Ohio-Pennsylvania League—Youngstown at Butler, Beaver Falls at Sharon.

BICYCLE RACING

Second day of six-day bicycle race, Public Auditorium, Cleveland.

SWIMMING

Pitt vs. Rider College, Trees Pool.

POLO

Yale vs. Pittsburgh Polo League All-Stars, Hunt Armory, 8:45 p. m.

GOLF

Open tournament, Phoenix, Ariz.

Final round Glenn Curtiss Amateur Open, Miami, Fla.

SQUASH RACQUETS

Pittsburgh Squash Racquets Association Inter-club League—Class A: Allegheny Country Club at P. A. A., Pittsburgh Golf Club at Keystone A. C. Class B: Keystone A. C. at Pittsburgh Golf Club, P. A. A. at Edgeworth Club.

TENNIS

Middle States Tennis Association annual meeting, Philadelphia.

HANDBALL

City Inter-club Handball League—Section A: Keystone A. C. at P. A. A., Y. M. H. A. at Y. M. C. A. Section B: P. A. A. at Keystone A. C., Y. M. C. A. at Y. M. H. A.

HORSE RACING

Meetings at Jefferson Park, Hialeah, Havana and Agua Caliente.

BOB SLEDDING

National A. A. U. two and four-men championships, Lake Placid, N. Y.

TRACK AND FIELD

Jefferson Club games, Brooklyn.

BOXING

Pitt vs. Temple, Philadelphia; V. P. I. vs. Maryland, College Park, Md.

BILLIARDS

World championship three-cushion tournament, Chicago.

SOCCER

Central League Stars vs. Allegheny Valley Stars, Westinghouse High School Field, 2:30 p. m.

HOCKEY

National League—Boston at Montreal Canadiens.

International League—Detroit at Buffalo.

BELIEVE IT OR NOT

(Reg. by U. S. Patent Office)

By RIPLEY

(On request, sent with stamped addressed envelope, Ripley will send proofs and details of anything depicted by him in these cartoons.)

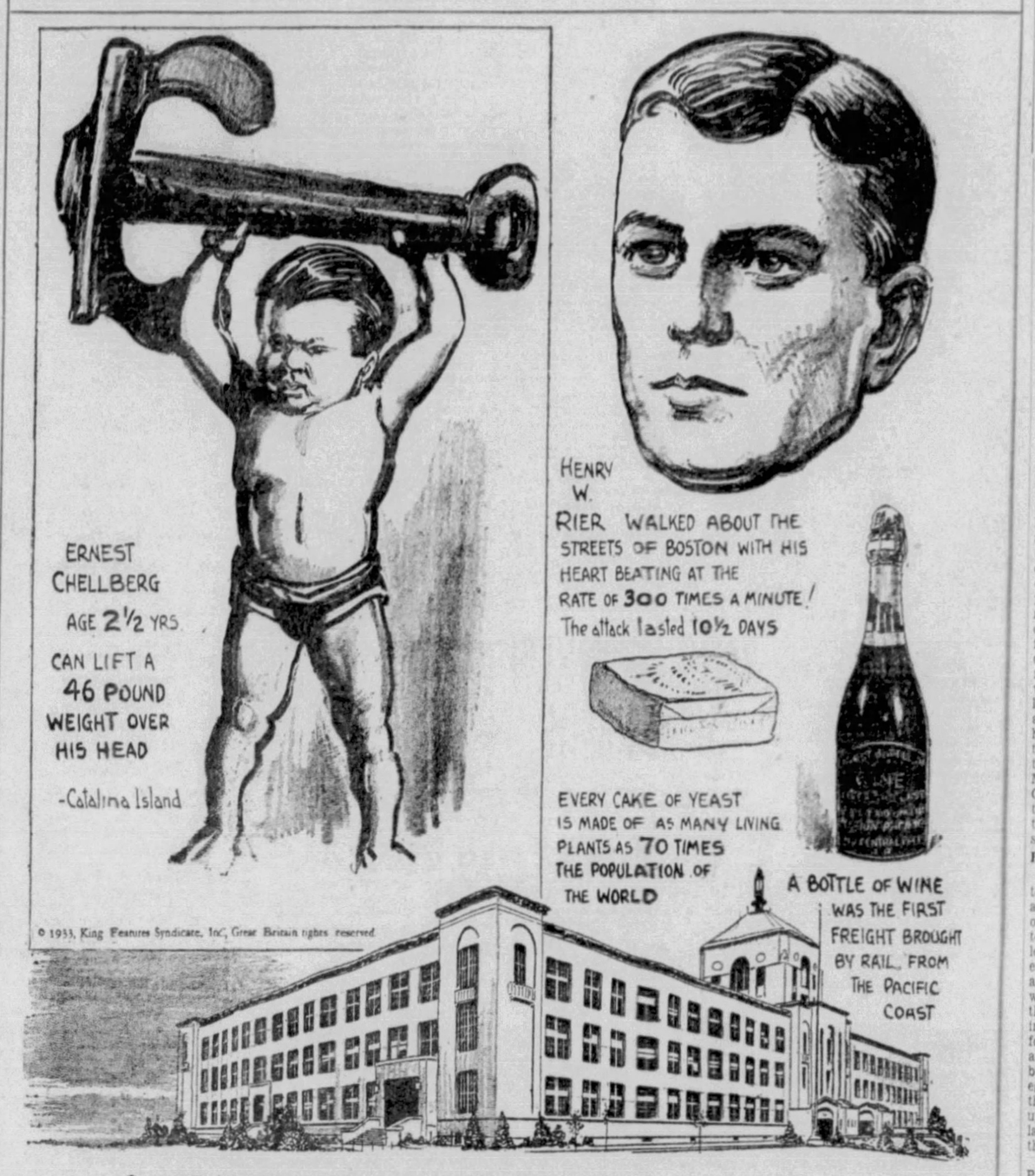
ERNEST CHELLBERG AGE 2½ YRS. CAN LIFT A 46 POUND WEIGHT OVER HIS HEAD -Catalina Island
HENRY W. RIER WALKED ABOUT THE STREETS OF BOSTON WITH HIS HEART BEATING AT THE RATE OF 300 TIMES A MINUTE! The attack lasted 10½ DAYS
EVERY CAKE OF YEAST IS MADE OF AS MANY LIVING PLANTS AS 70 TIMES THE POPULATION OF THE WORLD
A BOTTLE OF WINE WAS THE FIRST FREIGHT BROUGHT BY RAIL FROM THE PACIFIC COAST
© 1933, King Features Syndicate, Inc., Great Britain rights reserved.
DeWITT CLINTON HIGH SCHOOL -of New York City HAS AN ENROLLMENT OF 10,647 STUDENTS
This is greater than the combined population of the capital cities of Nevada, Delaware & S. Dakota
Rip
1-21

EXPLANATIONS OF RIPLEY'S CARTOONS OF YESTERDAY: AUCTIONING A TOWN—John Bishop, who for 20 years owned the small village of Eliza, Ill., placed the entire city on the auction block on November 14, 1929, and sold it to five bidders, receiving a total of $8,502.50 in cash. Bishop said he had worked 16 hours a day for 20 years as Eliza's chief citizen and owner, that he finally had decided to take a rest and that the auction was the result. The village includes a general store, drug store, barber shop, pool parlor, community building and several residences. **MUCH ADO ABOUT "SIMPLE"**—The Oxford English Dictionary requires more than seven columns of 1,200 words each, or in excess of 8,000 words, to define the adjective "simple." Nothing is simpler than "simple."

TOMORROW—PREACHER OF 52,000 SERMONS

BOZEMAN LEADS IN CUE PLAY

CHICAGO, Jan. 21.—(AP.)—J. N. Bozeman, Jr., of Vallejo, Cal., today held the lead in the world three-cushion billiards championship tournament, but Clarence Jackson, of Detroit, had a chance of pulling up even.

Following the opening match of the day between Otto Reiselt, of Philadelphia, and Frank Scoville, of Buffalo, N. Y., Jackson, victorious in his two starts, was matched with Allen Hall, of Chicago. Another victory for the veteran from Detroit would put him in a tie with Bozeman, who last night defeated Hall for his third in a row. In the night match, Johnny Layton, of Sedalia, Mo., and Arthur Thurnblad, of Chicago, will meet.

Bozeman easily defeated Hall, scoring a 50-to-34 triumph in 43 innings.

In the afternoon tests, Tiff Denton, of Kansas City, and Augie Kieckhefer, of Chicago, the defending champion, pulled up in the race. Denton had surprisingly little trouble in defeating Layton, 50 to 39, in 56 innings.

Kieckhefer was forced to make a sensational finish to defeat Scoville, 50 to 49, in 55 innings. The Buffalo shotmaker led, 20 to 9, in the fifteenth inning, but Kieckhefer got started and pulled up even and tied it at 25-all in the twenty-fifth. The score was tied eight times before the Chicago southpaw went out. His high run was 5, while Scoville had a 6.

SCHOOL STANDINGS

CITY LEAGUE

Section I

	W.	L.	Pct.		W.	L.	Pct.
South	4	0	1.000	Connelley	2	2	.500
Schenley	3	1	.750	Fifth	2	3	.400
West'ghse	2	2	.500	Peabody	0	5	.000
All'rdice	2	2	.600				

Section II

	W.	L.	Pct.		W.	L.	Pct.
Perry	5	0	1.000	Vocational	2	3	.400
Allegheny	3	1	.750	Oliver	1	3	.250
So. Hills	2	2	.500	Carrick	0	4	.000
Langley	2	2	.500				

CATHOLIC HIGH LEAGUE

	W.	L.	Pct.		W.	L.	Pct.
St. Joseph	4	0	1.000	St. Veronica	1	3	.250
St. Mary's	4	0	1.000	St. Thomas	1	3	.250
Duke Prep	3	1	.750	St. Luke's	0	4	.000
St. Francis	3	1	.750	St. Justin	0	4	.000

PIRATES SIGN WAITE HOYT

By CHARLES J. DOYLE

Waite Hoyt, former star right-hander of the New York Yankees, and last season with the New York Giants, has been signed to a one-year contract by the Pittsburgh Pirates, it was announced this morning by William E. Benswanger, president of the local club.

Hoyt was declared a free agent by the Giants after the close of the 1932 season and he immediately started negotiations for a position with the Pirates.

The signing of Hoyt gives the Pirates a veteran righthander who should bolster the young pitching staff the Bucs will carry into the 1933 pennant race.

He will leave with the first squad for the training camp at Paso Robles, Cal.

The rapidly-growing list of Pittsburgh Pirate signatories showed another prominent name today, and there was an intimation from the home office that at least one more would be added in the course of a few days.

Pitcher Heinie Meine, the big holdout star of one year ago, drove to Pittsburgh yesterday from his St. Louis home. Heinie hustled out to the Pirate office in Oakland and after a conference with Messers Benswanger and Watters he affixed his name to a club document. The contract, as per custom, was a one-year paper.

President William Benswanger would not discuss the terms of Meine's contract. It had been whispered that the high-salaried performer would be asked to take a cut, but the club officials did not care to go into this phase of the transaction.

Meine forced the Buccos to pay him a fancy figure last year, it is believed. He was one of the ranking pitchers of the game in 1931. The 1932 season was under way before he was brought into the fold.

GIANTS SIGN CRITZ

NEW YORK, Jan. 21.—(AP.)—Continuing to manifest no difficulty in signing their players to 1933 contracts, the New York Giants have added Hughey Critz, of Greenwood, Miss., veteran second baseman, to the autograph fold. Critz is the third regular to sign this week.

Not Through

WILLIE DAVIES

Veteran local bantamweight boxer, who announces he is transacting his own business now that his longtime pilot, Jim Buchanan, is employed as a matchmaker. Davies also hits in the head the report that he has retired or is about to retire from the ring. "Not at the tender age of 26," he declares, as he flings a challenge at all and sundry. This is a Pittsburgh Sun-Telegraph picture.

LOCALS FAVORED TO WIN IN TILT HERE

The Lineup

Pitt.	Pos.	Notre Dame.
Smith (C)	f	Alberts, McGuff
W. Hughes	f	Voegele
Cribbs	c	Krause
McCamant	g	Crowe
Orsenhirt	g	(C) Baldwin

Referee—Frank Lane.
Umpire—Carl Bolster.

By JESS CARVER

On its record, this does not appear to be a very good Notre Dame basketball team which challenges Pitt's floor claims in the Stadium Pavilion tonight, but its a Notre Dame team, which is enough to assure all and sundry that regardless of the outcome, tonight's struggle will be no pink tea.

The Panthers and Irish renew their six-year-old floor relationship tonight, playing the tenth game of the series with the Panthers holding a 5-to-4 edge over the South Benders. The Irish come here this year with a very much so-so record, having won four games out of nine played (a record identical with the Ramblers' mark against Pitt) and have been taken into camp by three teams which met defeat at the claws of the Panthers, to wit, Minnesota, Butler and Purdue. Creighton and Northwestern are the other teams which have taken the Ramblers over the jumps this season.

Moose Krause

PITT THE FAVORITE

Pitt probably would have entered tonight's tussle the favorite anyway, but the return to action of Claire Cribbs sophomore center, has boosted the stock of the locals to the extent that they are expected to give the Notre Dames a trimming. Not that the Irish will be push-overs, for they have three sterling performers on hand in big Moose Krause, the giant footballer, Leo (Another) Crowe and Johnny Baldwin. There has been a Crowe at Notre Dame since eggs were cheap, or cheaper than they are now; we are not exactly up on our marketing. Leo is the last, however, and in this case, the last is far from least.

Krause is the lad who put the Pitts on the spot in both games last year and was directly responsible for the Notre Dame victories. He's up against a better center than he faced in Johnny Brown a year back in this Chas. Cribbs, and may look forward to a busy evening.

The lineup that Coach Carlson counted on to carry the Pitt colors early in the season, but which was disrupted when Cribbs was injured, will start tonight. Claire will be back at center, with Skippy Hughes and Capt. Don Smith at the forwards and Russ Ochsenhirt, who has been filling in at center during Cribbs' absence, and Don McCamant at the guards.

IRISH LINEUP IN DOUBT

Notre Dame's starting lineup remains in doubt, but indications are that Alberts or McGuff and Voegele will go at the forwards, Krause at center and Crowe and Capt. Baldwin at the guards.

Following is a complete record of the Pitt-Notre Dame series to date, with the scores and all neatly and (we hope) correctly set forth:

	1927	
Notre Dame	33—Pitt	17
	1928	
Pitt	24—Notre Dame	22
	1929	
Notre Dame	33—Pitt	23
	1930	
Pitt	33—Notre Dame	13
Pitt	25—Notre Dame	16
	1931	
*Pitt	28—Notre Dame	20
*Pitt	35—Notre Dame	32
	1932	
Notre Dame	26—Pitt	19
Notre Dame	25—Pitt	12

*Extra period.

TOTALS	W.	L.	Pts.	OP.
Pitt	5	4	216	226
Notre Dame	4	5	229	216

In a preliminary, which will get under way at 7:15 o'clock, the Panther Cubs will play Kiski. The varsity game is scheduled for 8:15.

BOXERS FACE TEMPLE

With Harry Conti serving as captain in the place of Cowboy Seigal, Pitt's varsity boxers pry off the lid of their 1933 campaign tonight in Philadelphia, engaging Temple University's Owl punchers in an Intercollegiate Coference match.

115 pounds—D'Alesandro, Temple, vs. Pearle, Pitt.
125 pounds—Kluyla, Temple, vs. Conti, Pitt.
135 pounds—Beloff, Temple, vs. Giannati, Pitt.
145 pounds—Fishoff, Temple, vs. Soeigel, Pitt.
155 pounds—Marmar, Temple, vs. Schricker, Pitt.
165 pounds—Meil, Temple, vs. Gonzloff, Pitt.
175 pounds—Pilconis, Temple, vs. Horwick, Pitt.

While the boxers are in Philly and the basketballers are in action in the Stadium Pavilion, Coach Pat Corr's Panther swimmers meet the Rider College, of Trenton, N. J., splashers in a dual meet in the Trees Gym pool.

In other basketball games booked for teams from the district, Wash-Jeff takes on Penn State at State College; Westminster engages Allegheny at Meadville; Waynesburg tackles Bethany at Bethany and Grove City meets Thiel at Greenville.

CURRY TO PLAY SHAMROCKS

By TOM BIRKS

The Central District Soccer League all-stars are booked to oppose an Allegheny Valley League all-star setup this afternoon at Westinghouse High School field. The game will be called at 3 p. m. and is the only contest of the day, but will serve to whet the appetites of the district fans for the big fray tomorrow as Curry and the Cleveland Shamrocks clash at Greenlee Field in the first round of the National open challenge cup competition. This will be the first time that a first round game in the open tourney has been scheduled in Pittsburgh.

The West Penn cup committees met last night and made the draw for the open, junior and charity competitions. The entry was rather disappointing. The draw follows:

OPEN COMPETITION

January 28—Zoneys at Union Switch, Clan Douglas at Mt. Lebanon, Curry at Lawrenceville, Sturgeon at Ambridge.

January 29—German Sport at Springdale, McKnights at Valley Athletics, Barsotti at Heidelberg Rosies.

February 4—Springdale at German Sport, Mt. Lebanon at Clan Douglas.

February 5—Union Switch at Zoneys, Valley Athletics at McKnights, Heidelberg Rosies at Barsotti, Ambridge at Sturgeon, Sygan at Moon Run.

February 12—Lawrenceville at Curry, Moon Run at Sygan.

JUNIOR COMPETITION

January 28—Sygan at Beading.

January 29—Primrose at Webers, Coverdale at DiMarco Roof.

February 12—Sturgeon at McKnights.

February 19—McKnights or Sturgeon at Moon Run.

In the first round of the charity cup play, McKnights will play at Curry, Coverdale at Sturgeon, Moon Run at Lawrenceville-Springdale at Coraopolis, Rosies at Shannon Zonies and Sygan at Shannon Webers.

Joe Doktor Loses To Buddy McArthur

FAIRMONT, W. Va., Jan. 21.—(AP.)—Buddy McArthur, 183, Fairmont, outpointed Joe Doktor, 188, Buffalo, N. Y., in the main go of 10 rounds on a fight card here last night.

TUNNEY WRITES MORE ABOUT 'LONG COUNT' BATTLE

HUE AND CRY RIDICULED BY CHAMPION

SYNOPSIS

At this chapter opens, Tunney's on the floor (in a narrative sense) taking that much mooted "long count" during the seventh round of his return fight with Dempsey at Chicago on September 22, 1927. The reluctant Jack finally has been shooed to "the farthest neutral corner" while Referee Dave Barry has suspended the count, in accordance with the rule, for a disputed number of seconds. Gene is planning what to do when he gets up while waiting for the referee's shout of "Nine!" Tunney remembers Dempsey's illegal "rabbit punch" . . .

CHAPTER FORTY

I decided that I must avoid allowing Dempsey to close in on me when I got up. I remembered that, in the early part of the fight, as I feinted him and moved away, he would flounder after me. This was the cue to my safest course: To get up and make him chase me. This was my decision.

Gene Tunney

To the average person the possibility of all this thinking, weighing, rejecting and deciding seems incredible in so short a space of time. Considering that thought in the normal person is instantaneous, I can readily understand the development of a faculty for emergency thinking.

Resilience, precision and decisiveness were needed. My years of training had provided them. Determined to get the last part of a second that was mine, I rose as the referee raised his hand to say—TEN!

DISCUSSES 'LONG COUNT'

There has been considerable question about the length of time I was on the floor. Many newspapermen at the ringside said that the referee lost two seconds in taking Dempsey from behind me and putting him into a neutral corner. Leo Flynn, Dempsey's chief second, said that the stop-watch in his corner registered 14 seconds, from the time I went down until I got up. It was agreed by all the experts to accept Flynn's timing. Even photographs were taken of this magic watch, the next day, registering 14 seconds. Wonderful provision and thoughtfulness there, dear Percival! I have never found out what the official timekeeper's watch registered. It did not matter.

Realizing, as do all professional boxers, that the first nine seconds of a knockdown belong to the man who is on the floor, I never had any thought of getting up before the referee said "Nine!" Only badly dazed boxers who have momentarily lost consciousness and "showoffs" fail to take the nine seconds that are theirs. No boxer that I have known has carried a stopwatch on his wrist going into the ring. Boxers always go by the referee's timing. Whether 29 seconds or nine seconds had elapsed when the referee said "NINE!" would have made no difference to me. My signal to get off the floor was the count—nine! The action of the referee in not taking up the count immediately when I went on the floor, regardless of where Dempsey was, is another question.

RULES GOVERN SPORTS

Now, the promoters and enthusiasts of boxing say it is one of the noblest of the sports. I will not gainsay that. Occasionally this is my belief. All sports are governed by certain rules. When games cease to have rules, they become jumbled up happenings that cannot be listed as sports.

Football, tennis, baseball, swimming, golf and all the popular sports have rules by which the contestants abide. There is usually an arbiter in the form of an umpire or referee to see that the rules are enforced. Dave Barry, in his refusal to count until Dempsey had moved from behind me and had gone to a neutral corner, was merely enforcing the rule insisted upon by Leo Flynn, Dempsey's manager, and agreed upon by the promoter, the commissioners and the boxers. Any other action of Barry's would have been in direct contradiction of the Illinois Boxing Commission rules, under which we boxed that night.

REASON FOR RULE

It will be argued "What right has the Illinois Boxing Commission or any other commission to change the established tradition with regard to knockdowns?" For the benefit of those individuals who live by tradition, I will say, "By the same right that Washington changed the form of government of the 13 colonies, or by the same prerogative that the Marquis of Queensberry exercised when he changed the London prize-ring rules to a new code named after himself."

In the Marquis of Queensberry rules it was compulsory for the man scoring a knockdown to step back 10 feet and not advance until the fallen foe gained his feet.

Each state makes its own rules, which become a part of the law legalizing boxing. There is very little of the original Queensberry code in the various states' rules governing boxing. But each state has as part of the law the clause regarding knockdown, so that it becomes not only an "unsporting" thing to stand behind a fallen opponent, but unlawful.

MAKES COMPARISONS

Had Dempsey and I been boxing under the old London prize-ring rules, the round would have ended at the knockdown and I would have had 38 seconds in which to come to scratch. The matches under the old London prize-ring rules were always to a finish with bare knuckles. The only virtue about this kind of fighting was that it put each man to the final test.

They were most boring spectacles, however, for after the hands got sore and disabled the contestants became wrestlers. These 10-round fights for the world heavyweight championship are entirely too short in which to establish the really better man. They are decidedly disadvantageous to the skillful man who goes on the principle of the constant drop of water wearing away the stone. It could only be by sheer accident that a man of my style could knock out a man of Dempsey's strength, resistance and courage inside 10 rounds. Fifteen rounds is the minimum number of rounds in which a man can establish his superiority as a champion fighter unless a knockout intervenes. However, I am in favor of 20-round matches for heavyweight championships.

BACK TO BOUT

"Your legs are fine," was the first thought I had after rising. Dempsey was darting toward me from the corner. He was crouching forward. His head was about four feet from the floor. A savage scowl covered his face as he looked up from below his heavy eyebrows. With his right hand up as a guard, the left hand dragged along the floor until he got within hitting distance. I said to myself:

"This time you will catch that left and not be sucker enough to walk into it again!"

I waited until it got three-quarters of the way on its course and then picked it off. In doing so, I started to circle to his right. This was to stay out of the way of his left hook.

Tunney next will describe how he polished off the badly battered, leaden-legged Dempsey, who kept charging in courageously to the end and congratulated Gene in sportsmanly fashion . . . What Al Capone had to say after "dropping 40 grand" on Jack.

(Copyright, 1933, King Features Synd., Inc.)

BASKETBALL RESULTS

COLLEGIATE

Juniata	35	W. & J.	33
Dickinson	36	F. & M.	31
Rav. River	32	Pikeville	30
Oklahoma Aggies	30	Purdue	29
Tulsa	51	Okla. Baptist	19
St. Benedict	34	Haskell	31
Akron	28	Mt. Union	25
Marietta	47	Bowling Green	21
Illinois Wesleyan	30	Eureka	27
St. Thomas	42	St. Olaf	28
Wittenberg	42	Ohio Wesleyan	40
Ohio State	31	Xavier	19
Ohio Northern	32	Hiram	30
West Liberty	42	Mine	21
Florida	25	Georgia	24
Virginia Poly	18	Virginia M. I.	17
Arkansas	36	Rice	32
N. Dakota S.	30	South Dakota S.	22
Concordia	38	Mich. (Japan)	32
Gus. Adolphus	35	Augsburg	32
Lacrosse Teach.	37	River Falls T.	27
Carleton	35	Lawrence	31
St. John	33	St. Mary's	32
South Carolina	47	Clemson	40
Duke University	36	N. Carolina S.	19
Appalachian	30	W. N. Carolina	27
Fordham	50	N. C. G. U.	34
Butler	47	Franklin	28
Indiana State	37	Indiana Central	21
Midland	24	Doane	20
South Dakota	50	Morningside	27
Huron	36	Aberdeen	30
Penn	38	Simpson	33
Birmingham	50	Auburn	40
U. S.	50	Sewanee	30
S. W. Teach.	44	N. E. Oklahoma	30
Rockhurst	35	Missouri Valley	26
West Texas	66	Texas Tech	30
Wyoming	43	Denver U.	28
Colorado Col.	30	Western State	24
Montana Mines	31	Intermountain	18
Utah	53	Utah Aggies	34
Bethany	37	Baker	18
Muhlenberg	44	Drexel	40
St. Joseph	29	Swarthmore	26
St. John's (N.Y.)	51	Georgetown U.	24
Rapid City	35	Spearfish	24
Washington	38	Oregon	35
Nevada	42	Chico State	24
St. Illinois	48	McKendree	34
Platteville	40	Milwaukee	37
St. Ambrose	38	Columbia	31
Luther	48	Dubuque	32
Davidson	25	Eastern Normal	20
Dickinson Nor.	24	Valley City	20
Wayne	43	Chadron	26
N. Mex. Aggies	42	Texas Mines	31
Brigham Young	32	Montana State	27
Kan. Wesleyan	30	McPherson	23
Colorado Teach.	39	Colorado U.	32
Mich. Northern	28	Superior	27

SCHOLASTIC
CITY LEAGUE

South	37	Schenley	24
Westinghouse	27	Fifth Avenue	23
Allderdice	25	Peabody	21
Perry	26	Allegheny	8
Langley	34	Carrick	11
Vocational	26	Oliver	10

W. P. I. A. L.

Rankin	34	Braddock	20
Aliquippa	33	Freedom	8
Norwin	49	Derry Twp.	28
Elna	37	Ben Avon	21
Bridgeville	36	Bethel	18
Bellevue	35	Aspinwall	4
Freeport	31	Apollo	17
New Kensington	21	Oakmont	20
Vandergrift	30	Kittanning	16
Springdale	31	Tarentum	10
Crafton	26	McKees Rocks	9
Pitcairn	21	Glassport	14
Jeannette	32	Greensburg	21
Ford City	31	Leechburg	20
Ambridge	37	Monaca	19
Charleroi	36	West Newton	9
Mt. Lebanon	27	Connellsville	22
Elizabeth	28	E. McKeesport	15
Rochester	18	New Brighton	14
California	18	Monongahela	16
East Pike	29	E. Bethlehem	16
East Pgh.	17	Trafford	12
Dunbar Twp.	28	Hurst	14
Sewickley Twp.	34	Latrobe	26
Robinson	22	S. Fayette	17
Edgewood	22	Swissvale	21
Union Twp.	34	Mars	32
Homestead	31	Munhall	15
Canonsburg	19	Carmichaels	17
Rowe	21	Dormont	20
Boling	19	Beaver Falls	15
Washington	21	Claysville	13
Findlay	26	Hickory	14
Leetsdale	23	Avalon	19
Belle Vernon	19	S. Brownsville	17
Monessen	38	Donora	23
Clarion	38	McKeesport	14
Arnold	35	Vernon	12
Mt. Pleasant	34	E. Huntingdon	22
Bellefonte	28	Centerville	20
Trinity	20	Waynesburg	19
Brownsville	32	South Union	24
McDonald	24	Cecil	13
Delmar	26	Redstone	12
Connellsville	41	Perryopolis	12
Burgettstown	41	Oakdale	13
Georges	18	Point Marion	14
Mapletown	21	Ellsworth	10

JUNIOR HIGH

Allmer	24	Overbrook	17
Merton Hill	21	South	7
Fifth Avenue	10	Peabody	9
Braddock	38	Wilkinsburg	7
Knoxville	11	Fronnet	10

GRAMMAR SCHOOLS

Brookline	7	Lee	5
Sterrett	18	Park Place	12

NON-LEAGUE

Shady Side	26	Brentwood	25
South Hills	27	Carnegie	21
Salisbury	18	Somerset	15
Rowell	53	Berlin	18
Allentown	28	Tamaqua	17
W. Alexander	15	I. P. A.	11
Oil City	42	Rocky Grove	17
Franklin	22	Cochranton	16
Connelley Trade	25	Meadville	22
John Harris	28	Penbrook	17
Lancaster	21	William Penn	12
Hazleton	33	Easton	22
E. Washington	16	Realsville	15
East Liverpool	35	Akron East	31
Sunbury	39	Danville	30
Bloomsburg	31	Mt. Carmel	18
Milton	30	Shamokin	23
Pottsville	32	Bethlehem	19
Mahanoy City	32	Stroudsburg	24
G. A. R.	32	Nanticoke	23
Coughlin	36	Scranton Central	24
Plymouth	34	Wilk. Mar. Myrs.	23

WEST VIRGINIA

Weirsburg	43	West Liberty	10
Warwood	27	Triadelphia	23
Benwood Union	37	Cameron	31
Wheeling	34	Morgantown	16
Mafiella	46	Masterville	23
Central Catholic	34	Belhaven	21
Linsly	34	New Martinsville	23
Martin's Ferry	36	Bellaire	28
St. Clairsville	28	Shadyside	16
Bridgeport	20	Dillonvale	26
Yorkville	32	Powhatan	29
Cadiz	28	Adena	14
McKinley	32	St. John	26
Bellaireville	32	Lewisville	25
Weirton	45	Chester	23
Hundred	22	Littleton	23
Charleston	29	Huntington	23
South Charleston	34	East Bank	22
St. Albans	32	Nitro	21
Walton	25	Poca	19
Mullens	44	Stotesbury	9
Lewisburg	26	Alderson	24
Clendenin	26	Dunbar	17
Spencer	30	Ravenswood	26
Oak Hill	26	Pax	24

GIRLS

Duquesne	32	Oakmont	12
Ben Avon	20	Avalon	14

CATHOLIC HIGH LEAGUE

St. Mary	28	St. Veronica	12

INDEPENDENT

I. K. S.	33	Dun. Merchants	25
Duke Five	25	Mallery Five	17
S. S. Ward	27	Mystics	8
Brudericks	27	Dutchmen	26
St. John	46	St. Michael	20
Joe Gannon	33	Coraopolis Y.	23
Red Shield	35	Snyder Swanson	29
K. F. Burkes	26	I. N. A.	24
S. S. Ramblers	21	Downtown Y.	18
Protectory Jrs.	26	Goodwill Jrs.	20
Falcons	43	Wilmrdg Y. Rec.	29
Mike Wicks	34	Polish Legion	8

BUTCH'S STYLE CHANGE LEADS TO DEFEAT

By HARRY KECK
Sports Editor.

The Noble Experiment failed.

As a result, Mose Butch, Oakland bantamweight, today is looking back upon a defeat in his record at the fists of Ross Fields, of Cleveland, in the 10-round main bout at the Arena, on the North Side, last night.

The Noble Experiment was Mose's idea of turning around and boxing in orthodox fashion because he found being a southpaw too unprofitable. He was in with another southpaw, the agile Ross Fields, of Cleveland, seconded by Jimmy Dunn, famous mentor of Johnny Kilbane when the latter was the featherweight champion of the world.

The experiment lasted just a little more than a round and a half, during which time Fields hit Mose with every number in the telephone book. Then Mose decided he had taken enough and switched back into the old reliable southpaw stance and southpawed it out with his opponent to the finish, winding up by making a rattling good fight out of it and just missing coming on to win or get an even break.

MOSE ALL MIXED UP

It was quite some time after he dropped his orthodox pose before Mose was able to get going even in his customary left-handed manner. He was all mixed up, the result of some six weeks of training in the gymnasium to perfect a right-hand position. There he was, betwixt and between, buffeted as a rightpaw and floundering as a southpaw. So it went on through the sixth round, with Fields winning all of these sessions to pile up a tremendous lead.

Then Mose began to click, and, in the seventh, he rallied to take the play completely away from his foe and punch him all over the ring at both long and short range in both this and the next frame. Fields pulled himself together to hold his own in the ninth, but, in the tenth, Mose again was all over him, and Ross was holding on in the closing seconds waiting for the final bell. The judges agreed on Fields as the winner, with Referee Al Grayber voting for a draw.

So ended the Noble Experiment. It was too bad for Butch that it had to be tried out against another natural southpaw. He'll probably continue to train at being an orthodox boxer, for he leaves within a few weeks for California, and whether or not he gets a lot of work out there depends upon whether or not he continues to be a wrongsider.

HOLT LACES LYLE

Billy Holt, local Negro welterweight, boxing more cautiously than in defeating Manuel Quintero recently at Motor Square Garden, outclassed Ray Lyle, of Akron, to win the 10-round semi-final. He cut Lyle's mouth badly in the third round and for a time it appeared as if the bout would have to be stopped. There were no knockdowns, but Lyle absorbed a thorough beating.

Billy Clair got the judges' decision over Walter Ketchel in a messy six-round light-heavyweight bout, and Joey Salino, a pocket edition of Paul Pirrone, the Cleveland middleweight, registered a hit in stopping Young Pace, another flyweight newcomer, in the opener, Pace being unable to leave his corner for the fourth round. It was a whirlwind fight and had the fans on edge throughout.

Mike Moran, former local bantamweight boxer, made his debut as a judge, and, working with L. K. Meininger, had an easy evening. Al Grayber and Jack Henderson alternated as referees.

RIVALS BATTLE IN HANDBALL, SQUASH PLAY

By PAUL G. SULLIVAN

Class B squads of the Pittsburgh Squash Racquets Association Inter-Club League put formal conclusion to hostilities this afternoon, the lone day of the campaign whereon a complete card of squash and handball team contesting stands in prospect.

The loop-leading Keystone A. C. reserve racquet delegation, trailed closely by the champion P. A. A. quintet, can clinch winter honors by blanking the tail-end Pittsburgh Golf Club crew on the latter's courts, provided that the Winged Headers fail to better their 4-1 triumph of last week over Edgeworth, which last-named array the Schenley Farms troupe meets in the Sewickley bailiwick.

Should P. A. A. drop a match or more to Edgeworth and K. A. C. whitewash the Golfers, two unplayed tussles postponed from the Keystone-Sewickleyite fray of a fortnight ago would have no bearing on the destiny of the secondary title.

LEADERS FACE TEST

Meanwhile the Class A squashers resume action after lay-off of two successive Saturdays. McCook Reed and his Golf Club host encounters a severe test in invading the Keystone A. C. for battle with the only combine that clings to chance of heading them off for the circuit trophy. P. A. A., at home to Allegheny Country Club, reigns slight favorite.

A shake-up is not unlikely in the City Class A handball chase as Y. M. H. A. hazards its single-match lead in jaunting to the lair of its most threatening rival, Downtown Y. M. C. A., while out Fifth-and-Bigelow way, P. A. A. seeks advancement at expense of K. A. C. In the B division, Y. M. H. A. should enhance its already commanding margin in entertaining Downtown Y. M. C. A., and the Winged Head will aim at promotion to second position through triumph at Keystone A. C.

DAVIS AT CONFAB

J. Phillips Davis, president of the Pittsburgh Tennis Association, is in Philadelphia today in attendance at the annual meeting of the Middle States L. T. A., of which the local organization is a member. In special morning conclave with the sectional ranking committee, Davis sought added recognition for district players through arrangement for interchange of talent between Eastern and Western Pennsylvania tournaments.

Later in the day, at the general session, he presents a report upon the highly successful P. T. A. expansion program of 1932, and on Monday he will interview U. S. L. T. A. moguls in New York upon several highly important projects bearing upon future policy of the Steel City group.

Opposes Alma Mater

Howard Adams, member of the Pittsburgh Polo Club All-Stars, who meet the Yale varsity team in the Hunt Armory tonight. He is a former Yale ace, having been a teammate of Winston Guest, now an outstanding American internationalist. Adams will ride at No. 3 aganst his alma mater in tonight's contest, with Paul Mazuzan at No. 1 and Dave McCahill at No. 2.

DUKES DEFEAT W.-J. BOXERS IN INAUGURAL

Freddie Moore, Duquesne University's crack 145-pound boxer, Intercollegiate Conference champion in his class, exploded a ton or so of dynamite on the chin of Haler Osborn, clever Wash-Jeff ringman in the Dukes' gymnasium last night as the most startling inaugural gesture of the opening of the city's collegiate and Intercollegiate Conference boxing campaign.

Freddie Moore

The Dukes wound up defeating the Presidents, 4 to 3, in their seven-bout match, and thus are off to an early lead in the Conference race. Duquesne lost one bout by forfeit.

Moore, a hard hitter with both mitts and a clever boy on his pins, was ahead of Osborn and no more as the pair came out for the third round of their bout, the feature affair of the evening. Osborn was giving Freddie plenty of trouble and the champ's left hooks and right crosses were landing too high to be effective. Suddenly, after one minute and 20 seconds of action . . . wham—Moore dropped a short right to the point of Osborn's chin and down went the Prexie battler.

Referee Joe Orsini tolled the fatal 10 over him and could have counted for the rest of the night. Osborn had to be carried from the ring and to the Wash-Jeff dressing room. He revived and appeared to be ok, as the Presidents departed for home. The summary:

115-pound class—Fred Vitulla, Duquesne, defeated Tom McMahon, Wash-Jeff, by three-round decision.

125-pound class—Ben Gibb, Duquesne, defeated Tony Smith, Wash-Jeff, by three-round decision.

135-pound class—Dick Ehrlick, Duquesne, defeated George Yonkers, Wash-Jeff, by three-round decision.

145-pound class—Fred Moore, Duquesne, knocked out Haler Osborn, Wash-Jeff, after 1 minute 20 seconds of the third round.

155-pound class—Al Luppino, Wash-Jeff, defeated Matt Rumora, Duquesne, by three-round decision.

165-pound class—Nick Dalis, Wash-Jeff, defeated John Chappala, Duquesne, by three-round decision.

175-pound class—Al Demedowitz, Wash-Jeff, won by forfeit from Duquesne, the Dukes offering no opponent.

BADMINTON NEW SPORT HERE

Badminton, widely popular racquet game in Britain, may take definite place among court diversions in favor locally, if trend of sentiment at the Allegheny Country Club can be taken as indication of what may be expected elsewhere in the near future. The vigorous English indoor pastime, though a winter pastime of the Sewickley Heights clubhouse for some time, has taken extraordinary hold there the past few months, and, according to Julius Boise, able A. C. C. tennis professional, an intra-mural tournament now lies in prospect.

The sport, of course, is not entirely novel here; it has been tried out in half-hearted fashion by several district organizations, but has hitherto suffered from the circumstances that it is not well known in the United States and that few persons in this area have seen it played expertly enough to arouse keen interest.

The game is adaptable to both singles and doubles and is played by both men and women.

Among enthusiastic feminine badminton devotees at Allegheny are Mrs. F. G. Darlington, Jr., Mrs. J. Bernd Rose, Mrs. J. W. Arrott, Mrs. W. F. Clarkson, Mrs. Harry Darlington, Mrs. Stuart Brown, Jr., Mrs. C. L. Childs, Mrs. McClean Brown, Mrs. P. Donner, Mrs. R. T. Frick and Mrs. D. C. Bakewell. Perhaps, indeed, Pittsburgh's initial badminton tourney will be a women's event in singles and doubles.—P. G. SULLIVAN.

BIRKIE VICTOR IN POOR BOUT

NEW YORK, Jan. 21.—(AP.)—Hans Birkie, stolid German heavyweight, and Jimmy Braddock, once the clouting pride of the light-heavyweights, plodded through 10 weary rounds of a "feature" bout last night with scarcely half of the meagre crowd of 4,000 that saw the start, lasting through to hear the decision. It went to Birkie, apparently as a reward for being the less futile of the pair who substituted on short notice for Billy Petrolle and Bep Van Klaveren, after the Dutch Windmill cracked a hand in training.

Charley Massera, Pittsburgh heavyweight, scored an odd knockout over Arthur Huttick, promising New York youngster, in three rounds. A right floored Huttick for nine and he went down again to rest from a body barrage, apparently unhurt. But he stayed a second too long and was counted out. Massera weighed 180¼; Huttick, 183¼.

Pitt Frosh Tank Team Beats Schenley

The University of Pittsburgh's freshman swim team won its second dual meet of the week yesterday, downing the Schenley High splashers, 46 to 18, in the Schenley pool.

The Panther cubs won all but one of the events. The summary:

200-yard relay—Won by Pitt (Lindberg, Ruhe, Nadler and Chambers). Time—1:42.7.

Fancy diving—Won by McQuillan, Schenley, 93.95; second McGinn, Schenley; third, Ruhe, Pitt.

50-yard free style—Won by Madden, Pitt; second, Chambers, Pitt; third, Price, Schenley. Time—:25.2.

100-yard back stroke—Won by Jones, Pitt; second, Wells, Pitt; third, Tortarelli, Schenley. Time—1:07.5.

220-yard free style—Won by Lebedda, Pitt; second, Sylvester, Schenley; third, Fountain, Schenley. Time—2:34.2.

100-yard breast stroke—Won by Landau, Pitt; second, Schrader, Schenley; third, Wahlberg, Pitt. Time—1:16.7.

100-yard free style—Won by Lindberg, Pitt; second, Madden, Pitt; third, Slevin, Schenley. Time—:57.

300-yard relay—Won by Pitt (Szawzak, Wahlberg, Mosena). Time—1:34.1.

Washington Lad Wins Navy Letter

WASHINGTON, Pa., Jan. 21.—One of three Pennsylvania students to receive their varsity "N. A." for football at the United States Naval Academy, at Annapolis, this year, is Eric Reed, of Washington, son of Mr. and Mrs. C. McF. Reed.

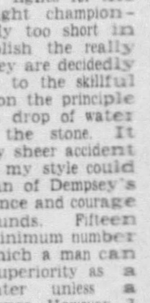

Eric Reed

Reed went to the Naval Academy from Severn School, where he was a star. He is in his second year at the Academy, after having played on the Plebe team in 1931. He also is a member of the Academy lacrosse team.

GIZZY SUSPENDED

PHILADELPHIA, Jan. 21.—(AP.)—The State Athletic Commission has announced the indefinite suspension of Battling Gizzy, of Donora; Lloyd Lebo, of Muir, Pa., and Rocco (Rex) Fallabel, of Hazleton, Pa., all boxers. They were suspended for failure to honor contracts.

Between Rounds

Ted Yarosz, undefeated Monaca welterweight, who meets Eddie (Kid) Wolfe a third time in the main bout at Motor Square Garden, Monday night, has been signed to oppose Andy Callahan in the Boston Arena the following Monday.

Heinie Meine, Pirate pitcher, who signed his contract yesterday, was a ringside spectator at the Arena fights last night.

Jim McGirr, who stages his first show in the Moose Temple, downtown, next Wednesday night, announces his shows will start on the dot at 8:30 o'clock, and that there will be no silly intermission before the main bout, which, with the fair prices, ought to appeal immensely to the great majority of fans.

The Moose card is complete. Manuel Quintero and Billy Holt meet again in the main bout of 10 rounds; Matty Gorick and Marty McHale repeat in the eight-round semi-final; Johnny Durso and Jerry Clements box a six-rounder, and there will be three four-round preliminaries, with Shorty Washko meeting Johnny Woods, Georgie Schlee opposing Elmer Wilson and Joey Zelano taking on Jackie McCann.

Fight Results

At Arena, North Side—Ross Fields defeated Mose Butch, 10 rounds; Billy Holt defeated Ray Lyle, 10 rounds; Billy Clair defeated Walter Ketchel, 6 rounds; Joey Salino won by technical knockout over Young Pace, 4 rounds.

At New York—Hans Birkie defeated James J. Braddock, 10 rounds; Abe Feldman defeated Johnny Rousseau, 5 rounds; Johnny Bonito defeated Paris Apice, 5 rounds; Charley Massera knocked out Arthur Huttick, 3 rounds; Eddie Holmes defeated Charley Hudson, 5 rounds; Murray Brandt and Prince Saunders, drew, 5 rounds; Bob Olin defeated Paul Marque, 5 rounds.

At Boston—Jose Santa won by a technical knockout over Jimmy Maloney, 5 rounds; Juan Barcellos knocked out Johnny Rossi, 5 rounds.

At Philadelphia—Wally Sears won by a technical knockout over Billy Roederer, 10 rounds; Johnny Dixon defeated Jackie Shupack, 8 rounds; Spib Styer knocked out Farmer Joe Martin, 7 rounds.

At Winston-Salem—Maxie Rosenbloom defeated Chuck Burns, 10 rounds.

At Denver—Tony LaRue defeated Willie Williams, 10 rounds.

At Fairmont—Buddy McArthur defeated Joe Doktor, 10 rounds; Paul Oger defeated Jack McCarthy, 6 rounds; Battling Torchy knocked out Kid Gilbert, 4 rounds; Dick Woodward defeated Sammy Securro, 4 rounds.

At Hollywood—Joe Ginsolly defeated Cecil Payne, 10 rounds.

At San Francisco—Tommy King defeated Cerefino Garcia, 10 rounds.

At Rochester, N. Y.—Steve Halaiko knocked out Santiago Zorilla, 3 rounds; Abe Lichtestein and Tony Tozza drew, 4 rounds.

BUCKEYES WIN

CINCINNATI, Jan. 21.—(AP.)—Ohio State defeated Xavier University 31 to 19, in a basketball game here last night after the Musketeers had held a lead of 3 to 2 for the first nine minutes. A crowd estimated at 3,000 persons saw the contest.

ANGLER HOOKS BIRD

Bill Wildey, linotype machinist with the Casper (Wyo.) Tribune-Herald, hooked a blackbird in a tree on a back east, other members of the party attest.

YALE POLOISTS FACE LOCALS

With league warfare set aside for the evening, an all-star team of riders, selected from the ranks of the Pittsburgh Polo League, will tackle Yale University's varsity poloists in the Hunt Armory tonight, with the game scheduled to get under way at 8:45 o'clock.

Yale's team is led by Capt. Chew Baldwin, of Hawaii, who will ride at the No. 2 position. The Hawaiian star has been a polo leader at Yale for the past four years, and completes his career with the Eli this season.

Paul Mazuzan leads the All-Star team at No. 1, with Dave McCahill at No. 2 and Howard Adams, a former Yale star, at No. 3. The probable lineup:

All-Stars		Yale
Mazuzan (C)	No. 1	Snow
McCahill	No. 2 (C)	Baldwin
Adams	No. 3	Secor

BLUE TRIO LOSES

CLEVELAND, Jan. 21.—(AP.)—A six-goal rally in the third chukker brought the first Cleveland Cavalry polo trio a 12½ to 8 victory over Yale last night.

Yale, given a two-goal courtesy handicap and another goal based on National ratings, led at the start of the chukker, 5 to 2½. Then Halter and Zink, of the Cavalry team started a long driving attack that put them in front. The lineup:

Cleveland—12½		Yale—8
Haller	No. 1	Tuttle
Kadow	No. 2	Baldwin
Zink	No. 3	Secor
	No. 1	Snow

Cleveland	2½	0	5	4—12½
Yale	4	1	1	2—8

Goals—Cleveland: Halter 5, Kadow 1, Zink 6. Yale: Tuttle 3, Baldwin 2.
Foul—Cleveland: Kadow.
Pony goal—Cleveland, 1.

Bad Spills Reduce Cleveland Bike Field

CLEVELAND, Jan. 21.—(AP.)—Serious pileups marked the opening hours of the first six-day bicycle race ever held in Cleveland and reduced the starting list of 14 teams to 12 early today.

Anthony Beckman, English team member, was removed to a hospital with a severe cut in the back of the head and possible concussion of the brain when he piled over Frank Keating as the latter lost control of his mount and fell.

Earlier, Steve Orzulak, Polish rider, was forced out with a bad face cut and his partner, Harvey Black, teamed with Bob Christian, whose partner, Rudy Eisenberg, retired after suffering a bad gash over the left eye in a pileup of seven wheels.

Juniata Five Wins Over W.-J., 38-31

HUNTINGDON, Pa., Jan. 21.—The Juniata College passers added further to the woes of Wash.-Jeff here last night, defeating the staggering Presidents, 38 to 31.

Matlack, Juniata guard, led in the scoring for the victors with 10 points. Zagray, of W. and J., scored 11. The lineup:

Juniata.	G.	F.	Pt.	W. & J.	G.	F.	Pt.
Renninger, f.	3	1	7	Lieber, f.	2	3	7
Wenger, f.	2	1	5	Kurjanic, f.	1	0	2
Give, c.	2	4	8	Barkell, c.	0	0	0
Burlew, g.	2	2	6	Ekreduig	2	1	5
Matlack, g.	5	0	10	Rittersbach, g.	1	2	4
Daher, g.	1	0	2	Zagray, g.	5	1	11
				Holmes, g.	1	0	2
Totals	15	8	38	Totals	12	7	31

Middies Donate Army Fray Funds To Charity

ANNAPOLIS, Md., Jan. 21.—(AP.)—Distribution of $100 to charity funds of the home city of each member of the varsity football team from receipts of the Army-Navy football game last December has been announced at the United States Naval Academy.

The announcement said between 35 and 40 cities will be affected by the donations and the remainder of the Navy's share of the service classic will be divided among several other cities including Philadelphia.

Navy officials said a formal announcement will be made Monday.

HERMAN SIGNS WITH CUBS

LOS ANGELES, Jan. 21.—(AP.)—Floyd (Babe) Herman, baseball's perennial holdout, in a sharp reversal of form, has signed his contract with the Chicago Cubs.

The former Cincinnati outfielder, by way of Brooklyn, went into a huddle with William Veeck, president of the Cubs, here yesterday afternoon and was induced to affix his name without hesitation. The salary was not announced.

Receivers Get Chicago Stadium

CHICAGO, Jan. 21.—(AP.)—The Chicago Stadium Corporation, owner of America's biggest indoor sports arena, surrendered its four-year fight to beat general economic conditions when Federal Judge James H. Wilkerson placed it in equity receivership.

The huge $5,000,000 building, scene of two great political conventions last summer, will continue to operate, however, with no radical change in policy and with hockey games, boxing and other sports going on as usual.

Sydney N. Strotz, president of the corporation, and Fred E. Hummel were named receivers.

The corporation has general debts amounting to $128,000 and owes $180,000 in past due interest. Total current obligations, including bonds now due, was fixed at $525,000.

Santa Gets Technical Kayo Over Maloney

BOSTON, Jan. 21.—Jose Santa, ponderous Portuguese heavyweight, gained a five-round technical knockout over Jimmy Maloney, veteran Boston heavyweight, after they clashed heads in a clinch during their contest, scheduled for 10 rounds.

Santa's unintentional butt opened a wide cut over Maloney's eye, and Referee Johnny Martin refused to permit him to continue. Santa weighed 245, and Maloney 205.

MICHIGAN NOT TO MEET IRISH

ANN ARBOR, Mich., Jan. 21.—(AP.)—The University of Michigan football coaching staff has said "thumbs down" on the suggestion that Notre Dame be scheduled for a series of games.

Following agitation for a Michigan-Notre Dame football series, begun after the annual Rambler football banquet at South Bend that week, Athletic Director Fielding H. Yost called a meeting of the varsity coaches to learn their attitute toward such a game.

While what was said at the coaches' meeting, held Thursday afternoon, was kept secret, it has been learned on good authority that the football teachers did not favor scheduling Notre Dame. It was their concensus that only "continued hard times" and worse financial condition of the Michigan Athletic Association than at present should be allowed to alter Michigan's attitude.

For the present, it is believed, the coaches favor continuing the policy of scheduling six Western Conference elevens, Michigan State College and one team from the East.

Cornell is the Eastern school that will send a football team to Michigan next fall.

Babe Ruth Gets Radio, Golf Offers

NEW YORK, Jan. 21.—(INS.)—Lucrative radio and golf offers today salved the injured feelings of Babe Ruth, who has been asked

TELL IT TO ELSIE

Follow This Unusual Feature Day by Day

By ELSIE ROBINSON

Being Jealous Is Quick Way To Lose Happiness

Can you get over hating?

If so, how?

Mary would like to know. There is a Certain Person who Simply Burns Her Up, as she puts it, and she simply can't be even polite if she so much as hears her name mentioned.

"I hate myself, too, for being that way," she confesses, "but I can't seem to help it!"

Can she?

Dial in on her broadcast, and then tell her what you think.

Dear Elsie:

After reading the article you wrote about hate, I would like to ask, "How do you get over hate?" Do you go and apologize to the person you hate, or stay away? And must you speak to the person when you see her? Or just what do you think is the best way to refuse to hate?

I have been hating a girl for over a year now, and I know that I am the loser by it, for if I just hear her name, or anything about her, or come in contact with her, I become mean and spiteful, because I can't get her off my mind. I therefore spoil the time of the person I am with—and then I suppose people think I am a mean little devil.

I hate myself, too, for being that way. But what can I do? I am 20 years old, and I know that if I don't get over this soon there is no telling where I will land.

LIKES GIRL'S MOTHER

You see the one whom I hate is a girl my mother helped once, and who can't seem to forget it. She phones often and does things for my mother, and is always doing more than I can do for her. In fact, she has money, and what she does makes anything I can do look small. I just can't seem to get her out of my mind. My mother can't see anything wrong with all this. She likes the girl and is very friendly to her and thinks she is simply great.

The girl is just a little older than I am, and the way she acts, simply burns me up. I know I am going to simply go mad if things keep up the way they are.

What can I do? Maybe this letter sounds like a lot of bosh to you, but it is very important to me. I am desperate about it all and I know I can't go on this way. What is wrong with things? Why are they like this?

MARY.

What is wrong?

Just this, sissy. Your "nose is out of joint." You're jealous. You want to be the Whole Show with Mamma, and when this other youngster does something nice for her, instead of being glad that she appreciates what was done for her and is giving friendship and attentions in return for it, you're mad because its pushes you out of the spotlight.

And how'll you go about "refusing to hate" her

A DETRIMENT

Clear up the bad spots in yourself. Yes, I mean that, seriously. For jealousy is a mighty bad spot in any human, Mary. It can gyp you faster than anything else on earth. It can lose you the very things you're trying to use it to keep. It can destroy other people's love and respect for you. It can push you right out into the dark.

You may stir people up and create a lot of excitement by being mean and cranky, but you can't win out either with anyone or against anyone, by being that way.

How'll you refuse to hate? By seeing things clearly and sanely, and learning to be just and fair and generous. By learning to see the other fellow's side as well as your own, and realizing that you can be pesky and cussed, as well as the rest of the world, and that it is up to us all to look our own doings over, as well as the other fellow's.

So get busy on yourself, honey. Maybe this girl has overdone her gratitude. Maybe she can do more for Mama than you can. But, if you'll think a little bit about other folks, and not so much about yourself, you will keep your place in the sun just the same—and you'll be happy that Mama is being appreciated.

(Copyright, 1933, King Features Synd., Inc.)

'CAUSE AND EFFECT'

Drawn by Nell Brinkley

If you but knew, young man, all attendance, all ardour, all approval, your eyes shouting applause, your manner all golden opinion, if you but knew how busy the girl beaming across the table at you was for some hours before you met her! Girls are courageous members of the human tribe. As poor as the mouse that lived in the church one can be, and yet meet you for a party looking like the daughter of Midas. That peach-colored net blouse—her very best—as airy as a bit of spring cloudlet, was washed by the two pretty hands that crook a finger so daintily to lift her cup, and ironed on a tiny board, while she sang and hurried; that perfectly-placed amber lock that ripples under her hat edge now, hanging over a warm forehead. You would worship more devoutly still if you could guess at the things that were home-and-hand laundered—for you. And the sake of Love.

It would make an amusing movie, that frantic stretch of hours of preparation. But Gloriette hides this praiseworthy one of her perfections—the cleverness at sewing, mending, laundering, hat-trimming, glove-repairing. It's only the EFFECT she wants you to know about. And NOT the CAUSES for your bedazzlement! She would never have you know how many times she kicked off a pair of shoes to try again her other two pair. How many stockings came to light before those without one run appeared. That this amber hair was washed, and how she looked curling it in little sausages! How feverishly she held up dresses under her chin—with YOU in mind. And how she made the little cape that was decided upon at last—herself.

You see the finished Gloriette—tara-ra-a-a-ah! And your eyes applaud—and that's all that matters to her, and the little god! —NELL BRINKLEY.

How to Keep Well

By Dr. Royal S. Copeland

Tired Body Cannot Fight Off Germs

It should be the aim of the wise to preserve strength and health. Some of the easy ways of doing this are neglected.

Dr. Copeland

We constantly read about new germs and new ways of combatting disease. They excite our interest, but why do we overlook the importance of so simple a thing as rest as a means of guarding against disease?

The medical profession has always recognized the importance of talking a sufficient number of hours of sleep and rest. The doctors know that a tired person is more susceptible to infectious diseases, such as the common cold, influenza and pneumonia.

It would seem that few individuals really appreciate that rest is essential to good health. Yet there is no question that fatigue affects health; it is the stepping stone to disease.

Many say they have "no time to rest." Others boast of their untiring ability to work in spite of lack of sleep and rest. They are fooling themselves and doing grave injustice to health and friends.

When I speak of "rest," I do not mean alone an adequate number of hours of sleep. Thorough relaxation, with freedom from worry; time to take nourishing food, fresh air and sunlight; and definite hours of play, must be included in the program.

Rest is beneficial in proportion to the completeness of relaxation and the absence of worry. Worry interferes with restful sleep and often disturbs appetite and digestion.

There are persons who just cannot rest though they try to do so. For years they have abused the health and strength of their bodies. I hope you will not permit yourself to reach this state of exhaustion.

Bear in mind that when you are tired, all of your internal organs are tired. The stomach of a tired person does not supply the normal amount of the digestive juices. Then there is gastric distress, such as heartburn, acidity, "billiousness," headache and lack of elimination. That is the reason why you should eat lightly when tired.

If you do mental work, you require just as much rest and relaxation as if you were doing hard muscular work. Mental fatigue is equivalent to physical fatigue. There have been a few famous men who managed to work on a limited number of hours of sleep. I beg of you not to be misled by these experiences. Such men are exceptional examples, with thousands of others among the famous who had to take a great deal of sleep and rest.

I am often asked whether exercise is beneficial for a tired and listless feeling. It is beneficial. But exercise without an abundance of rest is harmful. It is dangerous, too, when taken in excess. It should only be done in moderation and with definite periods of rest. Too often, impaired health can be traced to poorly supervised exercise.

Obtain at least seven or eight hours of restful sleep. Drink six to eight glasses of water daily. Avoid any tendency toward constipation. Daily baths should be taken before retiring. Bathing relieves fatigue, induces sleep, and aids the body in eliminating waste products.

Answers to Health Queries

V. H. Q.—What should a girl of 17, 5 feet 2 inches tall weigh, also a woman of 49, 5 feet 1 inch tall?

A.—They should weigh respectively about 115 pounds and 134 pounds. This is about the average weight for people of this age and height as determined by examination of a large number of persons. A few pounds above or below the average is a matter of little or no significance.

(Copyright, 1933, King Features Synd., Inc.)

Contract Bridge

HOW TO PLAY and HOW TO WIN

By JOSEPHINE CULBERTSON

An Accurate End-Play

Mr. M. M. Phillips, of Victoria, Australia, appears to be a very keen student of the game of Bridge, judging from a number of hands he has submitted from actual play, illustrating the finer points of the game. The hand below is an interesting example of the method of executing an end-play to fulfill a doubled contract.

West—Dealer.

Neither side vulnerable.

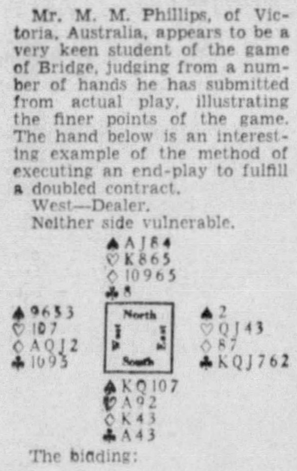

The bidding:

South	West	North	East
	Pass	Pass	Pass
1 ♠	Pass	2 ♠	3 ♣
3 ♠	Pass	4 ♠	Pass
Pass	Double (1)	Pass	Pass
Pass			

1—West's Double was, to say the least, extremely optimistic, but his partner had made a bid, even though only an Overcall, and West had strong hopes that South could only obtain the lead in clubs by ruffing and thus probably reduce his trump holding to an equality with his own.

The Opening lead was the club Ten, which South won with the Ace, and then ruffed a club in Dummy. In making his plan of play, he decided that West must hold at least the Ace-Queen in diamonds, probably the heart Queen, and four or perhaps five trumps. East appeared to have not less than six clubs, headed by the King-Queen-Knave. To South the best plan of play seemed to be to develop an end-play through forcing West to lead up to the diamond King, unless the actual play showed a possibility of establishing hearts by ducking on the second round. South re-entered his own hand by leading a small heart, and led his last club, which was trumped in Dummy.

When West followed suit with the 9 of clubs, it seemed to definitely place East with six clubs. Four rounds of spades were now taken, and the distribution of the spade suit disclosed as originally 4-4-4-1. When East discarded two diamonds, South decided that he also held the heart Queen, and gave up his plan of possibly establishing hearts. Therefore, on the last round of trumps he discarded a heart from Dummy, leaving hearts King-8 and diamonds 10-9-5 in Dummy, while he held hearts 9-2 and Diamonds King-4-3. South led to the heart King. Both East and West followed suit, leaving the Queen alone outstanding.

As East was marked with the club King-Queen-Knave, he could have only one red card. So reasoning, and basing his conclusions also on West's Double, South now led the diamond Ten from Dummy, but did not play the King, so West, after cashing the diamond Knave, was compelled to give the Declarer a trick with the King and thus permit the fulfillment of the contract through a cleverly planned and carefully planned and carefully executed end-play.

Today's Question

North opens with a bid of one spade, to which South responds with a bid of three clubs. North now bids three diamonds. What should South bid, holding the following hand?

♠ J ♡ A K ◇ K J 5 4 ♣ K 10 8 7 5 3

Answer: Four diamonds. A higher bid should not be made, because of the minimum Forcing Takeout on the previous round and because of the danger of a misfit in spades and clubs.

(Copyright, 1933, King Features Synd., Inc.)

Nancy Page Quilt Club

By Florence La Ganke

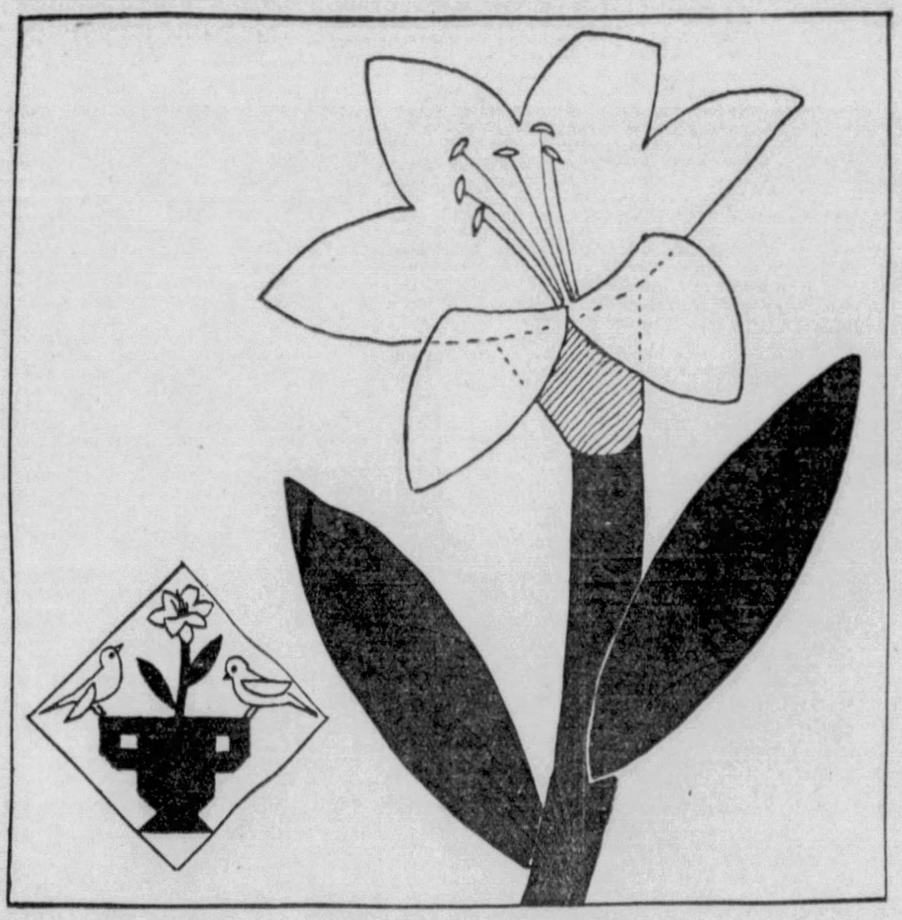

Garden Bouquet Quilt -- Block 18 -- Lemon Lily

The tiger lily had proved such a favorite that Nancy decided she would design another lily for the flowers in the garden bouquet quilt. This time she chose the lemon lily, that pale yellow flower which is so fragrant and so enticing on a hot mid-summer's night. This time she has designed the lily with its petals open to the breezes.

There are three parts to the flower, two leaves and a stem. The stem is made preferably from bias tape in the same shade of green as is used for the leaves.

The bias tape is safe to use since it is made from fast-color material. It is easy to manipulate since it is cut on the bias. Then, too, since the edges are turned in ready for use it is more expeditiously put on.

The upper triangle of white which has been seamed onto the lower triangle of the pieced urn is ready for the lily and the two appliqued birds.

The patterns for urn and for birds were given early in the quilt series. If you do not have those or any of the back flower patterns send to your newspaper for them. A small notice is printed each week telling you how you may obtain the back copies.

Most quilt club members keep their patterns in the Nancy Page quilt scrapbook. This is made from a pattern designed by Nancy Page and may be procured from your paper also. The group held a discussion as to the advisability of using plain or figured material for the lily. Nancy voted in favor of plain. She wanted a pale yellow for the open part of the flower and a darker shade for the lower part.

She said that this flower always was of a solid color which was one of the features which distinguished it from the cousin, the tiger lily.

By this time you are surely used to the best procedure for making the design. First, cut the picture along with its accompanying illustrations, from paper. Second, trace the flower, leaves and stem lightly on the white triangle. Third, trace the design onto lightweight cardboard. Cut out the various parts.

You will note the dotted lines going through some of the petals. These indicate the overlapping of material. It is best to allow as much as is shown, for if the pattern is cut too close to the finished shape it is apt to pull out of position.

In cutting the cloth be sure to allow one-quarter inch for turning under on all sides. The raw edges are turned under, basted and pressed in place.

Then the pieces are pinned on the white triangle as indicated by the faint tracery. By using a slanting, invisible hemming stitch the pieces are appliqued in place. The stamens are worked as in the tiger lily with fast-color embroidery cotton.

If, by any chance, you are using buttonhole stitch to applique the pieces, then you make no allowance for turning under the edges since the button holing covers the raw edges.

The two birds are appliqued as they stand pertly and meekly on the edge of the urn and then the eighteenth block is finished. This leaves two more flower blocks. The women wanted to know what flowers these would be. Nancy said one was the earliest flower to show its little head in the spring and the other was springy, too. This kept the members guessing until they met the following week.

BACK BLOCKS SUPPLIED

In the event you have missed any of the Garden Bouquet Quilt blocks previously published in this paper please send 10 cents for each block missing. Also enclose stamped, addressed envelope. Address Nancy Page, care of this paper.

(Copyright, 1932, Publishers Syndicate.)

Heart of a Wife

Continuation of Love's Reawakening

By ADELE GARRISON

Madge Trails Brixton Into Lonely Region

"Mrs. Graham," a voice said cautiously from the other side of the lilac bush.

It was the voice of the night clerk, and I edged out a bit from the side.

"Yes," I whispered.

"I don't know what this is all about," he said, "but Mr. Veritzen asked me to give you this bicycle, and to tell you he would be back for you as soon as he could manage it."

"I wish I could tell you what it all means tonight," I said earnestly, "but I can't. However, it's a sort of detective stunt, of which I'm sure you'll say nothing. And just as soon as it's over, I'll tell you all about it. Just now, I wonder if you'd help me a little bit. It's been some time since I rode a bicycle, but I'm sure I haven't forgotten how."

It was an old ruse, this, of appealing to competent young masculinity from the standpoint of feminine helplessness; but how well it worked!

"I'll do anything I can, Mrs. Graham," he said heartily, then added worriedly, "but this is a boy's bicycle. I couldn't find a girl's. Perhaps if—"

"A boy's wheel is perfectly all right," I said, "but I would like you to do two things for me. Find me a man's sweater I can borrow for an hour or two, and show me a place where I can practice riding this thing for a few minutes."

"Here's the sweater!" He pulled his own off over his head with the word, and I caught at the excuse to send him indoors.

CLERK HELPS MADGE

"Thank you so much," I said, "but I'll take it only on condition that you go right in and get your coat. I'll wait here for you. And bring me a piece of stout cord, please."

He was gone, lightly running, and I whisked off my motor coat and pulled on his sweater. Then, putting resolutely aside all thought of the incongruity of my costume, I bent to an examination of the bicycle. Yes, it was a type that I knew, and I trundled it to and fro along the path, getting the "feel of it."

When the young clerk came back, I had made my motor coat into a compact bundle, and spoke as casually as if riding a boy's bicycle from a hotel at one o'clock in the morning was a part of my ordinary routine.

"Will you help me tie this to the handle bars, so it won't slip and bother me? I never could tie a knot properly."

"Oh, sure thing!" He bent to his task enthusiastically, and spoke with pardonable triumph when he had finished.

"If that slips, I'll buy this bicycle for you. Now, what next?"

"Just hold this wheel steady while I mount it. There's room enough back here for me to practice on, if you'll guide it for me the first time or two."

JOINED BY NOEL

"Are you sure this is all right?" he asked anxiously, and at my assent he held the wheel as tensely as if a woman of 60 and weighing 200 pounds were mounting it. I was much more familiar with masculine bicycles than I had told him, for I have often amused myself by riding an old one of Dicky's around the farm; but I had not been on one for a year, and for the first few minutes I was glad indeed of the young man's careful guidance. Then, with returned confidence, I told him to let me go by myself, and rode up and down the path until I was certain that I had mastered the wheel.

"Gee!" the young man exclaimed when I dismounted in the shade of the lilac tree, "you sure can ride that thing. I wasted all my worry. But here comes one of the young men back again, and I must be going in, too. Somebody may be telephoning, or wanting something."

"Thank you so much for everything," I said fervently, and hoped that he understood I included his tact in effacing himself as Noel came hurrying up.

"Brixton's tramping up one of the roads leading to the mountains," Noel whispered. "Ronald's after him. Can you come with me now and see which one? But what are you going to do with that thing? It's a boy's wheel!"

(Continued Monday)

(Copyright, 1933, King Features Synd., Inc.)

The Beauty Box

By HELEN FOLLETT

The woman who is tired of dyeing her hair will get rid of the coloring substance more quickly if she applies hot oil once or twice a week. If she wants a quick presto-change, a dye specialist will apply a remover.

When applying mascara to the eyelashes, let the little winkers rest upon the first finger of the left hand. Dip the brush in water, pass over the cake of mascara, apply lightly. Use dark brown mascara. Black is plainly artifice, gives the beauty game away.

(Copyright, 1933, King Features Synd., Inc.)

Correct Manners

By MRS. CORNELIUS BEECKMAN

A Gift

Dear Mrs. Beeckman:

A school friend of my husband (a lady) came to visit us for a few days about a month ago. I had met her and her husband once before and liked them very much. She sent me a very nice tablecloth for a Christmas gift. Would you advise me to send her a little gift now, or would it be all right to give her a gift when I meet her again, which will be around Easter, as I expect to visit her them? G.

I wouldn't advise you to send this kind friend a gift now, for that would seem, I think, a bit too obviously a "return" present. What I do think would be the perfect thing to do would be to wait until you visit her, and then, when you write your bread-and-butter letter in thanking for your visit, send with it a gift for her home. While you are visiting her, keep your eyes open to discover something that you think that she would enjoy having for her home.

Polite Suggestion

Dear Mrs. Beeckman:

I have been going out with a young man for two years. Recently he makes it a habit of calling at my home for me whenever he pleases. Is that proper? Shouldn't he telephone or make an appointment to see me? I'm not engaged to him. Do you think it ignorant on his part? How can I tell him about it? P.

If you find this as inconvenient as apparently you do . . . and I should think that you would . . . be quite direct with this young man, graciously direct. Explain to him that it would be more convenient for you if he would telephone to you before coming to your home, to find out if you have other plans, or if you are free. I am sure that you can say this so graciously and kindly that he will understand perfectly, and not be a bit disturbed by your polite suggestion.

(Copyright, 1933, King Features Synd., Inc.)

(Advertisement)

STOP BAD BREATH

Thousands of people afflicted with bad breath find quick relief through Dr. Edwards Olive Tablets. The pleasant, sugar-coated tablets are taken for bad breath by all who know.

Dr. Edwards Olive Tablets act gently but firmly on the bowels and liver, stimulating them to natural action, clearing the blood and gently purifying the entire system. They do that which dangerous calomel does without any of the bad after effects.

Olive Tablets brings no griping pain or any disagreeable effects.

Dr. F. M. Edwards discovered the formula after 20 years of practice among patients afflicted with bowel and liver complaint, with the attendant bad breath.

Olive Tablets are purely a vegetable compound; you will know them by their olive color. Take nightly for a week and note the difference. 15c, 30c, 60c.

Have to Get Up at Night?

Deal Promptly with Bladder Irregularities

Are you bothered with bladder irregularities; burning, scanty or too frequent passage and getting up at night? Heed promptly these symptoms. They may warn of some disordered kidney or bladder condition. Users everywhere rely on *Doan's Pills*. Recommended for 50 years. Sold everywhere.

Doan's Pills

A Diuretic for the Kidneys

Sheriff's Sales 115

SHERIFF SALES

Abstracts of properties taken in execution upon the writs shown at the number and terms shown, as the properties of the severally named defendants, owners or reputed owners, and to be sold by Frank I. Gollmar, Esq., Sheriff of Allegheny County, Pennsylvania, on Monday, February 6, 1933, at 10 o'clock a. m., eastern standard time, at the County Office Building, corner of Ross and Diamond streets, City of Pittsburgh.

Ten (10) per cent of the purchase money, not less than fifty ($50) dollars, shall be paid at the time of sale and the balance on or before Friday, February 10, 1933, at 10 o'clock a. m., eastern standard time, otherwise the property will again on Friday, February 10, 1933, at 10 o'clock a. m., eastern standard time, at the same place, be put up for sale at the expense and risk of the person to whom it was struck off, who in case of any deficiency on such sale, shall make good the same.

David Levine, owner or reputed owner.
F. F. 1, April, 1933. $6,954.15
Campbell, Wick, Houck, Thomas & Nixon, Attys.
Lot in the Tenth Ward, Pittsburgh, being Lot No. 75, as laid out in the H. E. Dubarry Plan of Lots as recorded in the Recorder's Office, Allegheny County, Pa., in Plan Book, Vol. 15, page 40, bounded and described as follows: Fronting 25 feet on the westerly side of Chislett street and extending back therefrom for an even width of 25 feet from front to rear a distance of 100 feet to Swan way, 20 feet wide. Having thereon erected a two-story brick dwelling, black mortar, and better known as 1127 Chislett street. See Deed Book, Vol. 2225, page 30. Subject to building restrictions of record.

Alberto Mangieri, owner or reputed owner.
Alias F. F., 3, April, 1933. $9,853.20.
Dunn & Moorhead, John E. McCalmont, Attys.
Lot in Ninth Ward, Pittsburgh, fronting 20 feet on the southerly side of Penn avenue, distant 180 feet, more or less, eastwardly from the southeast corner of Penn avenue and Main street, at line of property of George B. Forney, et ux with depth of even width of 20 feet, 100 feet to Woolslayer avenue. Having thereon erected a three-story brick building and one-story cement block garage, No. 4200 Penn avenue. Deed Book, Vol. 1867, page 616.

Henry Welling, Jr., executor under the last will and testament of Katherine Foell, deceased, and Freda Foell, now Freda Ammerz, terre tenants, owners or reputed owners.
Ruffennach & Ruffennach, Attys.
L. F. 5, April, 1933. $2,719.21
Lot No. 1 in subdivision of lots numbers 230, 231, 232, 233 and 234, in Crailo Plan, Twenty-ninth Ward, Pittsburgh, Plan Book Vol 25, page 145, fronting 21.17 feet on southerly side of Meredith street, maintaining an even width of 21.17 feet throughout, a distance of 120 feet, to Appian way. Having erected thereon a two-story frame dwelling known as No. 210 Meredith street.

Edward Whitcomb Robinson owner or reputed owner
F. F. 6, April, 1933. $1,365.77
Addison Lyon, Atty.
Lots in Oakmont Borough, being Nos. 126 and 127 in Grier's College Avenue Plan, Plan Book, Vol. 6 Page 62, fronting 50 feet on Valley, and a depth of 150 feet, more or less, to Plum street. Having thereon erected a two-story frame dwelling.

Zulu Carter and Lee Carter, her husband, owners or reputed owners.
F. F. 7, April, 1933. $1,711.20
Addison Lyon, Atty.
Lot in Oakmont Borough, being No. 20 in George L. Lee's Plan, Plan Book, Vol. 7, page 124, fronting 25 feet on easterly side of Railroad avenue and in depth 168.44 feet on one side and 165.4 feet on other side to a 50-foot street. Having thereon erected a two-story frame house and a one-story frame house.

Ralph G. End and Chrystina J. End, his wife, owner or reputed owner.
F. F. 8, April, 1933. $4,189.35
Addison Lyon, Atty.
Lot in Verona Borough, being Nos. 3 and 4 in sub-division of Lots Nos. 1 and 2 in Block D of William Phillips Plan, Plan Book, Vol. 5, pages 219, 220 and 221, having a width of 48.18 feet on northerly side of South avenue and a depth of 150 feet and 48 feet in rear. Having thereon erected a two-story stucco on frame house.

Thomas B. Gray, owner or reputed owner.
F. F. 9, April, 1933. $4,146.50.
Addison Lyon, Atty.
Lot in Penn Township, being Lot No. 31 in Lincoln Park Plan, Plan Book, Vol. 18, pages 144 and 145. Fronting 25.01 feet on southerly side of Lincoln avenue and in depth 124.75 feet on one side and 123.61 feet on other side, and a width of 25 feet on Apple alley. Having thereon erected a two-story brick and shingle house.

Lawrence D. Wheeler and Mildred A. Wheeler, with notice to R. D. Wheeler, terre tenant, owners or reputed owners.
F. F. 10, April, 1933. $3,248.35.
Addison Lyon, Atty.
Lot in Penn Township, beginning at a pin at intersection of a 35-foot street and a 20-foot alley between this lot and lot now or late of W. J. Glunt; thence north 18 degrees east 175.3 feet; thence south 78 degrees 10 minutes east 25 feet along an alley to land now or formerly of W. Caldwell; thence south 14 degrees 55 minutes west 175 feet to line of street; thence along said street northwestwardly 35 feet to place of beginning. Having thereon erected a two-story frame dwelling and frame garage.

J. G. Crawford, owner or reputed owner.
F. F. 18, April, 1933. $5,597.57.
Frank Habansky, Gregory Zatkovich, Attys.
All that certain lot of ground situate in Second Ward Wilkinsburg Borough, being Lot No. 41, in Princeton Park Plan of Lots, Plan Book, Vol. 31, pages 26, etc., fronting 30 feet on the easterly line of Princeton boulevard. Having thereon erected a two-story brick veneered dwelling known as No. 712 Princeton boulevard. See Deed Book, Vol. 2432, page 478.

Rees Manufacturing Corporation, a corporation organized and existing under the laws of the Commonwealth of Pennsylvania, owners or reputed owners.
Alias F. F. 26, April, 1933. $81,471.40.
E. B. Goehring & Harry Ravick, Attys.
Two lots in Fourteenth Ward, Pittsburgh: First. Fronting 525.18 feet on the easterly side of North Richland avenue, beginning at the intersection thereof of the southerly line of the right of way of the Pennsylvania Railroad Company and extending back on one side along Thomas street 115 feet and on the other side along said Pennsylvania Railroad right of way 115.03 feet, having width in rear of 507.71 feet. Together with the use and privilege, for the purpose of trackway in common with William A. Hoeveler, his heirs and assigns, of a strip 14 feet in width, 7 feet thereof on each side of the center line mentioned in Deed Book, Vol. 1866, page 573, located partly on land now or late of said William A. Hoeveler, extending from the Pennsylvania Railroad to the aforesaid Thomas street. Second. Fronting 7 feet, more or less, on the northerly side of Thomas street, beginning at line of land first herein described; thence to a point distant 7 feet eastwardly at right angles thereto along the northerly side of Thomas street eastwardly 7 feet, more or less; thence extending northwardly, of even width, 507.71 feet, more or less, to the right of way of said Pennsylvania Railroad. Excepting and reserving therefrom and thereout all that lot of ground conveyed by Rees Manufacturing Company to Frank C. Hoffman et ux by deed dated August 19, 1925, and recorded in Deed Book, Vol. 2260, page 397, containing 625 square feet. Together with an easement for slope privileges on the adjoining property, being the land first herein above described to the south; it being the intention to erect a siding on the property above described and more fully set forth in deed to Frank C. Hoffman aforesaid. Having thereon erected a brick building and manufacturing plant known and numbered 7501-11 Thomas boulevard.

Joseph Bluestone, with notice to Louis Greenberger, trustee in bankruptcy for Jacob J. Sapper, bankrupt, owner or reputed owners.
F. F. 28, April, 1933. $10,815.00.
H. M. Stein, Atty.
Lot in Fourteenth Ward, Pittsburgh, fronting 50 feet on north side of Solway street, extending back northwardly of same width, 150.69 feet to Banbridge way. Having thereon erected a two-story stone, veneer and brick dwelling, and one-story tile garages, No. 5733 Solway street. Subject to building lines and building restrictions. Deed Book, Vol. 2238 page 289.

James H. Moore, owner or reputed owner.
F. F. 29, April, 1933. $517.50.
S. H. Huselton, Atty.
Two certain lots of ground in the Twentieth Ward, Pittsburgh, known as lots Nos. 137 and 138, in the River View Plan of record in Plan Book, Vol. 10, page 154, fronting 50 feet on Beck avenue and extending back 112 feet to Kossler way. Having thereon erected a two-story frame dwelling known as No. 5 Beck avenue, also known as Bond street.

William Jones, owner or reputed owner.
F. F. 31, April, 1933. $1,635.67.
J. Warren Hunter, Atty.
Lot situate in the Eighteenth Ward, Pittsburgh, being part of Lots Nos. 951, 952, 953 and 954, in McLain and Maple's Plan of "Beltzhoover." See Plan Book, Vol. 5, page 298. Described as follows: Beginning on the eastwardly side of Montooth street at a point 19 feet distant from the northeast corner of Chalfont and Montooth streets; thence northwardly along Montooth street 21½ feet; thence extending back in depth, eastwardly, parallel with Chalfont street, and preserving an even width of 21½ feet throughout, a distance of 100 feet. Having thereon erected a two-story dwelling house known as No. 617 Montooth street.

Sarah Gerson and Joseph Gerson, her husband, owners or reputed owners.
F. F. 33, April, 1933. $15,641.75.
Paul Ginsburg and Samuel A. Lowenstein, Attys.
Being the property at the corner of Station and Flavel streets, Eleventh Ward, Pittsburgh, 30x67. Having thereon erected a double brick house, known as 6317 Station street and 100 Flavel street.

Clara Bertha Keally and Charles T. Keally, her husband, owners or reputed owners.
F. F. 34, April, 1933. $8,763.99.
Campbell, Wick, Houck, Thomas & Nixon, Attys.
Lot in Mt. Lebanon Township, being No. 60 in plan called "Parker Gardens;" fronting 50 feet on southerly side of Dixon avenue; thence extending south 23 degrees 40 minutes 30 seconds east between lines of lots 59 and 61 in said plan, maintaining an even width of 50 feet throughout, a distance of 120 feet. Having thereon erected a two-story dwelling known as 275 Dixon avenue, and a garage. See Plan Book, Vol. 30, pages 48 and 49; Deed Book, Vol. 2384, page 364.

Edgar Comer, owner or reputed owner.
F. F. 35, April, 1933. $6,364.03.
Lewis M. Alpern, Atty.
Two lots in the Fifth Ward, Pittsburgh, being lots Nos. 31 and 32 in the E. P. Jones, et al Plan as recorded in Plan Book, Vol. 6, page 68, and having thereon erected a three-story frame dwelling and two-car brick garage known as No. 624-626 Duff street.

William Clifford Menges, owner or reputed owner.
F. F. 37, April, 1933. $398.70.
Frederick C. and Herman L. Grote, Attys.
Lot in Versailles Township containing 125.7 perches, being lot No. 5 in Thomas McMasters Plan of Lots near Turtle Creek as recorded in Plan Book, Vol. 3, page 158, fronting on the Greensburg and Pittsburgh Turnpike road.

Thomas W. Ryan and Sadie T. Ryan his wife, and Regina M. Judge, widow, owners or reputed owners.
F. F. 40, April, 1933. $9,164.12.
William R. McCommon, Atty.
Lot in Nineteenth Ward, Pittsburgh, being Lots Nos. 108 and 109 in Fourth Ward, Brookline Borough, Plan Book, Vol. 23, pages 192 and 193, fronting 60x110 feet on the northeasterly side of Creedmore avenue. Having thereon erected a two and one-half-story brick dwelling and a four-car garage.

Andrew Daniels and Annie Daniels, his wife, owners or reputed owners.
F. F. 41, April, 1933. $1,739.36.
Stewart M. Cunningham, Atty.
Lots Nos. 570 and 571, Braddock Place Plan, First Ward, North Braddock Borough, fronting 50 feet on northeasterly side of Wolf avenue, extending back along Lot No. 572, 126.30 feet and along lot No. 569, 140.56 feet, to Wolf avenue. Plan Book 14, pages 110-111. Having thereon erected a two-story frame dwelling. Deed Book 2261, page 334.

Alexander McVicker, owner or reputed owner, or whoever may be owner.
L. F. 44, April, 1933. $58.30.
Karl E. Weise, Atty.
Lot of ground situate in the Arlington Plan of Lots, in South Fayette Township, Plan Book, Vol. 5, pages 54 and 55, being lots Nos. 139 to 145, inclusive, and Nos. 181 to 186, inclusive, 25 by 100 feet each. Having thereon erected one two-story frame house and a one-story frame house.

Robert McVicker, owner or reputed owner or whoever may be owner.
L. F. 45, April, 1933. $2.78
Karl E. Weise, Atty.
Lots Nos. 179, 180 and one-half of lot No. 178 in the Arlington Plan of Lots, in South Fayette Township, Plan Book, Vol. 5, pages 54 and 55.

Henry Allshouse heirs, owners or reputed owners or whoever may be owners.
L. F. 46, April, 1933. $22.64.
Karl E. Weise, Atty.
Tract of ground situate near the village of Noblestown, in South Fayette Township. Beginning at a pin on the north side of P. C. C. & St. L. R. R. and center of new road laid out for Mitchell and Armstrong, from the Hill road to the Burgettstown road; thence in a northerly direction to a pin at the corner of Daniel Sweeney's lot; thence westwardly by lands of Daniel Sweeney, Bryan Grant and Mitchell and Armstrong to a pin; thence southwardly by land of Mitchell and Armstrong to a pin on the northside of P. C. C. & St. L. R. R.; thence eastwardly along said railway to place of beginning. Containing two acres. Having thereon erected one two-story frame house and a one and one-half-story frame house, a one-story frame and one-story frame wash house.

Albert C. Hadberg, owner or reputed owner.
F. F. 52, April, 1933. $2,212.35.
L. G. Curry, Atty.
Lots One and Two Thomas R. Fawcett Plan, Plan Book 27, Page 6, situate partly in Versailles Township and partly in Eighth ward, McKeesport, Allegheny County, Pa. Fronting 60 feet on south side Bennett avenue, extending in southerly direction 100 feet to 20 foot alley. Having thereon erected a two-story frame dwelling known at 1002 Bennett avenue.

Joseph J. Dawson and Elizabeth G. Dawson, his wife, owners or reputed owner.
F. F. 54, April, 1933. $3,988.83.
W. J. Aiken, Atty.
Lot No. 83, Oakhurst Plan, Thirteenth Ward, Pittsburgh, Plan Book, Vol. 20, pages 4 and 5. Having thereon erected a two-story frame dwelling.

Anna Dziekonski, owner or reputed owner.
F. F. 55, April, 1933. $8,083.57.
Ruffenach & Ruffenach, Attys.
Lot in the Sixth Ward, Pittsburgh, bounded as follows: Beginning on the southerly side of Sarah street at a point distant 72 feet westwardly from the southwest corner of Sarah and South Twenty-third streets; thence westwardly along Sarah street 24 feet to the line of property now or late of Fred Goedecke; thence extending southwardly, parallel with South Twenty-third street, along property now or late of Fred Goedecke, maintaining an even width of 24 feet throughout a distance of 120 feet to Larkins alley. Having thereon erected a three-story brick dwelling house.

George W. Ely and Florence R. Ely, his wife, with notice to William Swartz, owners or reputed owners.
F. F. 57, April, 1933. $27,121.43.
Wm. E. & H. W. Fulton, Attys.
Lots in Third Ward, Pittsburgh, being Nos 5 and 6 in Block 3, Denny Estate Plan of Lots, Plan Book, Vol. 6, pages 178 and 179, fronting 50 feet on the northwesterly side of Webster avenue and extending back 100 feet to Poplar way, preserving an equal width. Having thereon erected a three-story brick store and apartment building known as Nos. 1215-19 Webster avenue, and four two-story brick dwellings known as Nos. 1216-1222 Poplar way.

Albert H. Moellenbrock and Frank M. Lyle, partners trading as Moellenbrock & Lyle; Frank M. Lyle, individually and as surviving partner of the partnership of Moellenbrock & Lyle; Phoebe Fry Moellenbrock, individually and as executrix of the will of Albert H. Moellenbrock, deceased, and R. H. Coleman, trustee in bankruptcy for Phoebe Fry Moellenbrock and Frank M. Lyle, individually and as partners trading as Moellenbrock & Lyle, terre-tenant, owners or reputed owners.
L. F. 59, April, 1933. $28,482.30.
Sterrett, Acheson & Jones, Attys.
Lot No. 31 and part of Lot No. 30, James H. Aiken's revised plan in the Fourteenth Ward, Pittsburgh. Plan Book, Vol. 22, pages 148 and 149. Beginning at northwest corner of Beechwood boulevard and Dallas avenue; thence westerly along Beechwood boulevard 120 feet to a point; thence northerly by line parallel with dividing line between Lots Nos. 29 and 30 in said plan, north 2 degrees 12 minutes 20 seconds east 89.17 feet to Forbes street; thence easterly along Forbes street 122.47 feet to Dallas avenue; thence southerly along Dallas avenue 56.78 feet to Beechwood boulevard at place of beginning. Having thereon erected a two-story brick apartment building.
John A. Sentz and Mary E. Sentz, his wife, owners or reputed owners.

Harry Cattley, deceased, in the hands of Clara Cattley, executrix, and Clara Cattley, terre tenant, owners or reputed owners.
L. F. 60, April, 1933. $3,299.10.
Alexander and Alexander B. Gilfillan, Attys.
All that certain lot of ground situate in the Second Ward, Carnegie Borough, being Lot No. 71 in plan of James E. Schwartz, Executor, Plan Book 6, pages 250 and 251, fronting 50 feet on the westerly side of Dow avenue and extending back southwestwardly 130 feet to Peach alley, preserving equal width of 50 feet throughout. Having thereon erected a two-story frame dwelling house and other outbuildings.

George Hamilton, owner or reputed owner.
L. F. 63, April, 1933. $1,926.02.
Thomas W. Neely, Sr. and Jr., Attys.
All that certain lot of ground situate in Sewickley Borough, being part of Lot No. 35 in Robert Hopkins Plan, Plan Book, Vol. 1, page 189, beginning on Washington street at the corner of Lot No. 34; thence southeastwardly along Washington street 33 feet to Lot No. 36, and extending back of equal width of 100 feet. Having thereon erected a two-story frame dwelling house.

E. H. Volk, deceased, now in the hands of Potter Title & Trust Company, administrator of the estate of E. H. Volk, deceased, with notice to Mary J. Volk Smith and Fidelity Trust Company, guardian ad liten of John Volk, a minor, heirs at law of said E. H. Volk, deceased, terre tenants, owners or reputed owners.
L. F. 64, April, 1933. $2,953.34.
C. Elmer Bown, Atty.
Lot No. 13 in L. C. Wick's Plan of Lots, Plan Book, Vol. 22, page 61, Eighteenth Ward, Pittsburgh, fronting 25 feet on the northerly side of Kembach street, and extending back in a northerly direction 100 feet. Having thereon erected a two-story frame dwelling house. See Deed Book, Vol. 2304, page 347.

Nellie H. McCue, deceased, now in the hands of Potter Title and Trust Company, administrator of the estate of Nellie H. McCue, deceased, with notice to Ann McCue, Elizabeth McCue and Fidelity Trust Company, guardian ad litem of David McCue, William McCue, Miles McCue and Christopher McCue, minors, heirs at law of said Nellie H. McCue, deceased, terre tenants, owners or reputed owners.
L. F. 65, April, 1933. $2,842.75.
C. Elmer Bown, Atty.
Lot in Nineteenth Ward, Pittsburgh, beginning on the westerly side of Merrimac street, at a point distant northwardly 326.10 feet from the northwesterly corner of Sycamore and Merrimac streets, and thence along said Merrimac street nowtheastwardly 20 feet and extending back a distance of 100 feet. Having thereon erected a frame dwelling house. Subject to all exceptions, easements, reservations as contained in Deed Book, Vol. 2225, page 260.

John A. Sentz and Mary E. Sentz, his wife, owners or reputed owners.
F. F. 66, April, 1933. $2,751.87.
Robert R. Elder, Atty.
Lot No. 446, West End Land Company's Plan called "West Park," McKees Rocks Borough, Plan Book, Vol. 18, page 108; Deed Book, Vol, 2086, page 28. Having thereon erected a two-story frame dwelling.

Thomas E. McClary, deceased, in the hands of Charles W. Martin, administrator, d. b. n., c. t. a., with notice to May Pearl Provost, owner or reputed owner.
L. F. 68, April, 1933. $596.25.
Samuel A. Schreiner, Atty.
Lot No 16 in Delmont Land Company's Plan, Dormont Borough, recorded in Plan Book, Vol. 24, pages 170 and 171, fronting 40 feet on the southwest side of Peermont avenue and extending back 162.19 feet along the southeast line and 154.15 feet along the northwest line, with a width of 40.80 feet in the rear. Having thereon erected a two-story stone and shingle dwelling house. See Deed Book, Vol. 1935, page 632.

Homer B. Williams and Catherine A. Williams, his wife, owner or reputed owner.
F. F. 70, April, 1933. $8,071.88.
Thomas D. Murray, Atty.
Lots Nos. 97 and 98 in a plan of lots called Nevin Place, Twenty-eighth Ward, Pittsburgh, recorded in Plan Book, Vol. 21, pages 88 and 89. Having thereon erected a three-story frame dwelling known as 1429 Arnold street. Also Lots Nos. 286 and 287 in a plan of lots called West Pittsburgh, Twenty-eighth Ward, Pittsburgh, recorded in Plan Book, Vol. 18, page 48. Having thereon erected a two-story frame dwelling. Also Lot No. 143 in a plan of lots called Belmont Place Addition, Ingram Borough, recorded in Plan Book, Vol. 19, page 121.
Joseph Pinkernell and Roseline Pinkernell, his wife, owners or reputed owners.
F. F. 71, April, 1933. $3,855.60.
Thomas D. Murray, Atty.
Lot No. 121 in the Elliott Park Plan of Lots, Twentieth Ward, Pittsburgh, recorded in Plan Book, Vol. 20 page 72. Having thereon erected a three-story frame dwelling.

Joseph E. Frazier and Edna D. Frazier, his wife, owners or reputed owners.
F. F. 72, April, 1933. $5,525.
Thos. D. Murray, Atty.
First—Parts of Lots Nos. 1 and 7 in plan of division of the farm of Mary Horlacher, situate partly in the Twentieth Ward, Pittsburgh (formerly Union Township) and partly in Greentree Borough, fronting 149.12 feet on Allender avenue and fronting on a 40-foot street, laid out by Mary Horlacher, et al, 120.25 feet. See Deed of Katherine Kreimendahl, et vir, to Joseph E. Frazier, et ux. Recorded in Deed Book, Vol. 2391, page 192.
Second—Part of Lot No. 1 in plan of division of the farm of Mary Holacher, situate in Greentree Borough, fronting 20 feet on Allender avenue and 45 feet on a 40-foot street, laid out by Katherine Kreimendahl, et al. See deed of Katherine Kreimendahl, et vir, to Joseph E. Frazier, et ux. Recorded in Deed Book, Vol. 2393, page 679. Having thereon erected a brick veneer dwelling.

Louise Stearne, a weak-minded person, now in the hands of Peoples-Pittsburgh Trust Company, guardian, and Allen C. Stearne, owners or reputed owners.
F. F. 73, April, 1933. $8,219.13.
W. F. Stadtlander, Atty.
Lot of ground situate in the Twenty-sixth Ward, Pittsburgh, being Lot No. 77 in Marshall Fields Plan of Lots recorded in Plan Book Vol. 29, page 99, fronting 40 feet on the westerly side of Mt. Airy road and extending back on one side 109.26 feet and on the other 116.80 feet to Glenridge way, on which it has a frontage of 36 feet. Having thereon erected a two-story brick and stucco dwelling. Deed Book, Vol. 2329, page 152.

Carlo Ochiuto, also known as Carl Ochiuto, owner or reputed owner.
F. F. 74, April, 1933. $5,275.34.
J. F. Wallace, Atty.
All those two certain lots in Mt. Lebanon Township, being known and numbered as lots Nos. 176 and 177 in the Beverly Heights Company Plan No. 2, as recorded in the Recorder's office, Allegheny County, Pa., in Plan Book, Vol 32, pages 12 to 16 inclusive.

Domenico Cimino and Albertina Cimino, owners or reputed owners.
F. F. 78, April, 1933. $3,261.82.
James A. Nugent, Atty.
Lot in Fourteenth Ward, Pittsburgh, No. 49, North Homestead Plan, Plan Book, Vol. 4, pages 244-245, fronting 60 feet on Homestead street, extending back, preserving same width, 120 feet to Spring alley. Having thereon erected a two-story frame dwelling house.

William R. Breckenridge and Ethel Breckenridge, his wife, owners or reputed owners.
F. F. 85, April,, 1933. $4,897.96.
R. F. Weger, Atty.
Part of lot No. 242 in Sunnyside Plan, Plan Book, Vol. 10 pages 92 and 93, in Bellevue Borough, fronting 33.36 feet on east side of Highland Place, by 85.93 feet in depth on one side and 89.41 feet on the other side, and 41.46 feet in rear. Having thereon erected a two-story brick veneer and frame dwelling No. 509 Highland place, and a frame garage. Together with and subject to use of driveway as set forth in prior deeds of record.

Archie Collins, Lewis Collins, Lucy Steeb, Mora R. Collins, Kenneth Collins, Eugene Collins and Opal Collins, heirs of Barbara Collins, deceased. Owners or reputed owners.
L. F. 86, April, 1933. $654.15.
Fred C. Houston, Atty.
Part of Lot No. 92 in Alexander district, Marshall Township, beginning at corner of lands now or late of George Kunzman; thence by lands now or late of John Headland N. 87½ degrees E 21.6 perches to a post; thence by lands now or late of Thomas Crea, S. 80½ degrees W. 21.6 perches to lands of George Kunzman aforesaid; thence by lands of said Kunzman N. 2½ degrees W. 89 perches to a point at the place of beginning. Containing 12 acres strict measure and having thereon erected a frame house and barn.

Mary Ross, owner or reputed owner.
F. F. 88, April, 1933. $1,174.16.
Thomas D. Murray, Atty.
Lot No. 32 and the adjoining four feet of Lot No. 33, Twenty-seventh Ward, Pittsburgh, in W. J. Hammond's Plan of Lots, recorded in the Recorder's office in Plan Book, Vol. 12, page 192. Having thereon erected a two and one-half-story frame dwelling.

Charles A. Aharrah and Della E. Aharrah, his wife, owners or reputed owners.
F. F. 89, April, 1933. $2,154.60.
Joseph B. Hetherington, Atty.
Part of Lot No. 41, George G. Negley's Plan, Eleventh Ward, Pittsburgh, fronting 15 feet on Harvard street, extending back 87 feet to a line. Plan Book, Vol. 3, pages 102 and 103. Having thereon erected a two-story frame dwelling.

William I. Hamm, Jr., and Elva A. Hamm, his wife, owners or reputed owners.
F. F. 90, April, 1933. $4,479.30.
James M. Nevin, Atty.
Lot in Ninth Ward, McKeesport No. 74 in Hall Park Land Company Plan, recorded in Plan Book, Vol. 20, pages 76 and 78, fronting 30 feet on southern side of Mayfair avenue, and extending of even width along Wesley avenue 100 feet. Having thereton erected a frame dwelling. Deed Book, Vol. 2289, page 156.

Bernard Englert, owner or reputed owner.
F. F. 92, April, 1933. $10,408.90.
S. Harvey Thompson, Atty.
All that certain piece of ground situate in Mt. Lebanon Township, being Lot No. 40 in Mt. Lebanon Country Club Plan No. 1, Plan Book, Vol. 29, pages 30 and 31, fronting 99.87 feet on Coolidge avenue, being 89.53 feet deep at one end and 52.20 feet at the other end. Having thereon erected a brick dwelling house. For title, see deed from J. H. DeJohn, et ux, dated May 24, 1928, recorded in Deed Book, Vol. 2343, page 603.

Arthur Stambach and Ellsworth E. Clark, mortgagors, with notice to Penn-Metro Realty Company, a corporation, terre tenant and real owner.
L. F. 93, April, 1933. $4,543.00.
Abraham Gratz, Atty.
All that certain tract or piece of land situate in Penn Township, described as follows: Beginning at the intersection of the line dividing the property herein described from the property of Taylor and the center line of Rodi road as laid out, graded and improved by the County of Allegheny; thence southwardly along the center line of Rodi road a distance of 1037.68 feet to a point where the center line of Rodi road is intersected by the production of the north line of Eastwood drive in Eastwood Plan of Lots and bounded on the south by the Eastwood Plan of Lots and property of Long and on the west by property of Long and Wallace and on the north by property of Wallace and Taylor. Containing 28.17 acres, more or less, excepting, reserving and releasing lots Nos. 27, 30 and 40 in Idor Place Plan of Lots recorded in Plan Book, Vol. 34, pages 100 and 101. Deed Book, Vol. 2362, page 103. Deed Book, Vol. 2410, page 396.

D. Carapellucci, owner or reputed owner.
F. F. 95, April, 1933. $4,595.61.
Campbell, Wick, Houck, Thomas & Nixon, Attys.
Lot in Twenty-ninth Ward, Pittsburgh, beginning at a point on westerly side of Dellrose street, 70 feet southeastwardly from southeast corner of Dellrose street and West Agnew avenue; thence southeastwardly by westerly line of Dellrose street 25 feet; thence south 74 degrees 37 minutes 10 seconds west, 109.71 feet to point on easterly line of Westmont street; thence by line of Westmont street, northwestwardly 15 feet to lands of G. W. Heineman; thence north 70 degrees 05 minutes east 25.29 feet to a point; thence north 46 degrees 40 minutes east 17.28 feet to a point; thence north 74 degrees 38 minutes east 68 feet to Dellrose street, place of beginning. Having thereon erected a two-story brick dwelling known as 2004 Dellrose street, and garage. Deed Book, Vol. 2351, page 449.

D. Carapellucci, owner or reputed owner.
F. F. 96, April, 1933. $5,106.22.
Campbell, Wick, Houck, Thomas & Nixon, Attys.
Lot in Twentieth Ward, Pittsburgh, beginning at southwesterly corner of Dellrose st and West Agnew avenue, thence by westerly line of Dellrose street, southeastwardly 45 feet to lands of G. W. Heineman; thence south 74 degrees 38 minutes west 60 feet to a point; thence south 30 degrees 32 minutes west 31.05 feet to a point; thence south 69 degrees 56 minutes west 25.34 feet to easterly line of Westmount street; thence by easterly line of Westmont street northwestwardly 12.4 feet, more or less, to West Agnew avenue; thence by line of West Agnew avenue north 46 degrees 40 minutes east 119.83 feet to place of beginning. Having thereon erected a two-story building known as 2000 Dellrose street, and a garage. Deed Book, Vol. 2351, page 475.

Elizabeth M. Jenkins and William M. Jenkins, her husband, owners or reputed owners.
F. F. 97, April, 1933. $17,002.10.
W. I. King, Atty.
Lot in Fourteenth Ward, Pittsburgh, fronting 80 feet on easterly side of Beechwood boulevard, distant 155 feet north of Hastings street and extending back eastwardly at right angles, with a depth of 250.79 feet on the north side and 163.30 feet on the south side to a line. See Plan Book 1682, page 49. Having thereon erected a three-story brick dwelling and brick garage, 1265 Beechwood boulevard.

Mae C. Wood, defendant, with notice to Archie C. McMillan, owner or reputed owner.
F. F. 99, April, 1933. $5,651.63.
James Saniel, Atty.
Part of Lot No. 66 in Central Square Plan of Lots, Mt. Lebanon Township, Plan Book, Vol. 31, page 67, fronting 41 feet on the northeasterly side of Buchanan place, and extending back on one side 124.97 feet to right of way of Pittsburgh Railways Company, and on the other side 118.70 feet, having a width in rear by an arc, having a radius of 1,416.19 feet, 60 feet; together with right of ingress, egress and regress over balance of Lot 66. Having thereon erected a three-story brick apartment building and a six-car concrete block garage, No. 211 Buchanan place.

Ceasar Kosinski and Elizabeth Kosinski, his wife, owners or reputed owners.
F. F. 100, April 1933. $3,809.50.
F. A. Piekarski, Atty.
Lot of ground situate in the Eleventh Ward, Pittsburgh. Beginning at a point on the northerly side of Rosetta street, at a distance of 154.57 feet, easterly from the easterly side of North Graham street; thence extending through the center of a party wall north 14 degrees 48 seconds east, a distance of 66 feet to a point; thence extending along the face of a paling fence north 11 degrees 50 seconds east, 95.99 feet to a point; thence extending south 68 degrees 36 seconds east, a distance of 22.40 feet to a point; thence extending south 14 degrees 48 seconds west, a distance of 159.30 feet to a point on the northerly side of Rosetta street aforesaid; thence by the same north 75 degrees 12 seconds west, 17.29 feet to the place of beginning. Having thereon erected a three-story brick dwelling house.

Patrick B. Paris (now deceased), in the hands of Potter Title and Trust Company, administrator; Joseph A. Paris, and Joseph A. Paris, surviving partner of Paris Brothers Construction Company, in the hands of Allegheny Trust Company, receiver, mortgagors, with notice to Brigida Pero, wife of Domenico Pero, real owner.
L. F. 101, April, 1933. $9,186.80.
Dunn & Moorhead, Attys.
Lots in Eighth Ward, Pittsburgh, being lots Nos. 78 and 79 in William Woolslayer's Plan, Plan Book, Vol. 3, page 295; fronting 40 feet on north line of Pearl street; having a depth of 137 feet, more or less, to Sapphire way; having thereon erected two two-story brick dwelling houses, Nos. 336 and 338 Pearl street, and eight garages in the rear.

Joseph Shorr and Freda Shorr, his wife, owners or reputed owners.
F. F. 102, April, 1933. $7,403.13.
M. M. Freed and Israel Greenberger, Attys.
Lot in the Eleventh Ward, Pittsburgh, fronting 27.66⅔ feet on the westerly side of Sheridan avenue and extending northwestwardly 120 feet, preserving the same width of 27.66⅔ feet throughout. Having thereon erected a two and one-half story brick dwelling, No. 827 Sheridan avenue. Deed Book, Vol. 2324, page 159.
Karolina Komoniak, owner or reputed owner.
F. F. 105, April, 1933. $4,337.83.
Francis P. Anton, Atty.
Lot No. 56 and adjoining northerly one-half of Lot No. 57 in Second Amended Plan of Rosedale Addition to West Park, Stowe Township, fronting 39 feet on westerly side of Hober avenue, extending back 100 feet, maintaining even width of 39 feet. Having thereon erected a two-story brick dwelling. Deed Book, Vol. 2295, page 562, and Deed Book, Vol. 2301, page 404.

Louis Hinkes and Eva Hinkes, owners or deputed owners.
F. F. 106, April, 1933. $9,733.50.
Jerome Solomon, Atty.
All that certain lot in the Fifteenth Ward, Pittsburgh, fronting 27.89 feet more or less on Murray avenue and extending back a distance of 105.04 feet more or less. Having thereon erected a two-story brick building, known as 4323 Murray avenue.

C. E. Poellot, also known as Cleophas E. Poellot, and Nellie S. Poellot, his wife, owners or reputed owners.
F. F., 107, April, 1933. $800.00.
Lot of ground in Upper St. Clair Township bounded as follows: Beginning at a pin on side of improved County Road at corner of other land of C. E. Poellot, et ux; thence by line dividing lot herein described and other land of C. E. Poellot, et ux, south 33 minutes west 14.50 feet to a point; thence by same south 21 degrees 30 minutes, east 480.60 feet to a point; thence by Walter heirs north 68 degrees 30 minutes, east 100 feet; thence by same land north 21 degrees 30 minutes, west 534.70 feet to side of improved road aforesaid; thence along same south 38 degrees 45 minutes, west 101.65 feet to place of beginning. Containing 1.1611 acres. Excepting Pittsburgh vein of coal together with mining rights. See Deed Book, Vol. 2103, page 140.

David S. Jackson, now in the hands of Harry Jackson and Elijah Belcher, executors of the last will and testament of David S. Jackson, deceased, with notice to Harry Jackson, David Jackson, Jr., Raymond Jackson, Alice Jackson Robertson, Elizabeth Belcher, Elijah Belcher and Fanny Belcher Holderson, residuary devisees, owners or reputed owners.
L. F. 108, April, 1933. $3,384.15.
Walter G. Powell, Atty.
Lot No. 34, R. M. Kennedy's Plan, Plan Book, Vol. 6, page 239, of the subdivision of Lot No. 787, Plan of Homestead Bank and Life Insurance Company, Plan Book, Vol. 5, page 290, in the Third Ward, Homestead Borough, fronting 25 feet on the northwesterly side of Fifteenth avenue and extending back of even width 110 feet to Pine way. Having thereon erected a frame building.

Pearl Mason, owner or reputed owner.
Alias F. F. 109, April, 1933. $6,623.00.
E. W. Arthur, Atty.
Lot in the Fourteenth Ward, being part of No. 11, Weiss Plan, Plan Book, Vol. 7, page 135, fronting 25 feet on the easterly line of Lacy way and extending back of even width 40 feet, along northerly line of Reynolds street. Having thereon erected a two-story brick duplex, known as 6761 Reynolds street.

Albert W. Bauer and Margaret J. Bauer, his wife, owners or reputed owners.
F. F. 110, April, 1933. $6,502.40.
Arthur F. Schmidt, Atty.
Two lots in the Twenty-fourth Ward, Pittsburgh, Pa., being lots 57 and 58 in W. W. Martin's Plan of Lots, recorded in Plan Book, Vol. 18, page 32, said lots having a frontage of 57.668 feet on north side of Leister street and extending northwardly between east line of Brickell street and lot 56 an average depth of 137.61 feet to a 20-foot alley. Having thereon erected three two-story stucco and frame dwellings known as 1000-02-04 Leister street.

Andrew Steiner and Stella Steiner, his wife, owners or reputed owners
F. F. 111, April, 1933. $1,740.37.
Arthur F. Schmidt, Atty.
Two lots in Twenty-sixth Ward, Pittsburgh, being part of Lots Nos. 16 and 17 in J. Gallagher's Plan recorded in Plan Book, Vol. 4, page 124, bounded and described as follows: Beginning on the northwesterly corner of Lot No. 18 in said plan on the southerly side of Luella street; thence southerly along the westerly line of said Lot No. 18, 69 feet to a point; thence westerly and parallel with Royal street a distance of 36 feet; thence northerly parallel with first described line 70 feet to Luella street; thence along Luella street 36 feet to the place of beginning. Having thereon erected a two-story frame dwelling.

William J. Courtney and Elsie I. Courtney, owners or reputed owners.
F. F. 112, April, 1933. $5,569.70.
F. F. 113, April, 1933. $2,303.35.
Arthur F. Schmidt, Atty.
Two lots in the Nineteenth Ward, Pittsburgh, being Lots Nos. 642 and 643 in West Liberty Improvement Company Plan, called Fourth Ward Addition, Brookline, as recorded in Plan Book, Vol. 24, page 90, and having a frontage of 50 feet on Woodbourne avenue and a dept of 100 feet. Subject to coal and mining rights shown in deeds. Having erected thereon a two-story brick dwelling house and two-car garage, known as 1526 Woodbourne avenue.

Robert Mros and Ida Mros, his wife, owners or reputed owners.
F. F. 114, April, 1933. $1,432.75.
F. F. 115, April, 1933. $1,095.35.
Arthur F. Schmidt, Atty.
Two lots situate in Ross Township, being Lots Nos. 108 and 109 in a plan of lots known as Laurel Gardens No. 1, recorded in Recorder's office of Allegheny County in Plan Book, Vol. 30, pages 168 and 169, having a frontage of 50 feet on the westerly side of First avenue and extending back of even width a distance of 125 feet to First way. Subject to building restrictions. Having thereon erected a one and one-half story frame dwelling.

J. F. Murphy, owner or reputed owner.
F. F. 116, April, 1933. $3,877.12.
Wm. B. Secrist, Atty.
Lots Nos. 121 and 122 in Ellen C. Speer Plan, Tenth Ward, Pittsburgh, fronting 40 feet on southern side of Holmes street, 140 feet southwestwardly from Fifty-fourth street, extending back at right angles preserving the same width 100 feet to 20-foot alley. Having thereon erected a two-story frame dwelling house.

Milton Rupert and Jennie M. Rupert, his wife, owners or reputed owners.
F. F. 117, April, 1933. $10,549.00.
William B. Secrist, Atty.
Lot in Eleventh Ward, Pittsburgh, fronting 50 feet on the westerly side of Jackson street 250 feet southwardly from Wellesley avenue and extending back preserving the same width 157.27 feet to property now or formerly of West. Having thereon erected a one and one-half story brick dwelling and garage.

Harry Seideman, owner or reputed owner.
F. F. 118, April, 1933. $6,209.75.
Peter M. Lippert, Atty.
Lot in the Fourteenth Ward, Pittsburgh. Fronting 33 feet 4 inches on the northerly side of Melvin street and extending back even width about 148.93 feet, more or less. Having thereon erected a two-story brick and shingle dwelling house known as 5647 Melvin street.

Bartolomeo Pirozoli and Carosena Pirozoli, also known as Rosina Pirozoli, owners or reputed owners.
F. F. 119, April, 1933. $4,221.37.
E. E. Arrowsmith, Atty.
Lot No. 65 in John B. Morrison's Plan, Greentree Borough, Plan Book, Vol. 21, page 137; also lot No. 66. Lot 65 having thereon erected two frame dwelling houses.

John J. Arand, owner or reputed owner.
F. F. 120, April, 1933. $11,340.00.
Henry H. Hanna, Atty.
Lot 74 in Phillips Manor Plan, Plan Book 27, pages 56 and 57, situate in Twenty-ninth Ward, Pittsburgh, fronting 40 feet on southerly line of Hornaday road and extending southwardly, preserving an even width of 40 feet, a distance of 120 feet. Having thereon erected a two-story brick veneered dwelling house and a brick garage. Deck Book 2062, page 489.

Charles F. Nicholas or Chas. F. Nicholas, owner or reputed owner.
F. F. 126, April, 1933. $4,403.78.
Frederick C. Grote, Atty.
Lot Fourteenth Ward, Pittsburgh, being No. 15 in the Country Club plan of lots as laid out for S. M. Willock as recorded in Plan Book, Volume 21, pages 96 and 97, said lot fronting 25.28 feet on the southerly side of Phillips avenue, and having a depth of 128.90 feet more or less. Having erected thereon a brick dwelling of six rooms, known as No. 6362 Phillips avenue.

Ada E. Gross, unmarried, owner or reputed owner.
F. F. 127 April, 1933. $1,091.58
Frederick C. Grote, Atty.
Lot Fifteenth Ward, Pittsburgh, being Lot. No. 224 in Schenley Park Land Company Plan Book 10, page 168, fronting 25 feet on the westerly side of Stanley street and having a depth of 144 feet, to Moon alley.

William G. Zeher and Margaret Helen Zeher, his wife, owners or reputed owners.
F. F. 128, April, 1933. $1,518.08
Herman L. & Frederick C. Grote, Attys.
Lots Fifteenth Ward, Pittsburgh, being Lots Nos. 14 and 15 and a part of 16 in John E. Williams Plan of Lots, Plan Book Vol. 8, page 309, fronting 53.36 feet on Forrester street and having a depth of 107.85 feet.

Daniel A. Sullivan and Claire D. Sullivan, his wife, owners or reputed owners.
F. F. 129, April, 1933. $5,197.78
Herman L. & Frederick C. Grote, Attys.
Lot Fifteenth Ward, Pittsburgh, being Lot No. 195 in Schenley Park Plan of Lots, Plan Book 10, page 158, fronting 25 feet on the easterly side of Stanley street, and having a depth of 100 ft. to Ibex alley. Having thereon erected a brick dwelling of eight rooms, known as 4223 Stanley street.

George R. Heyd, owner or reputed owner.
F. F. 130, April, 1933. $3,578.47.
A. B. Angney, Atty.
Lot in Springdale Borough, being part of Lot No. 31 in Alderside Plan, Plan Book, Vol. 17, page 199. Beginning on southerly line of Ridge avenue at a point 170.92 feet from Colfax avenue; thence westerly along Ridge avenue 50 feet; thence southerly by line dividing Lots Nos. 31 and 32 a distance of 130 feet to Prospect alley; thence eastwardly by said alley 45 feet; thence northwardly 131 feet to Ridge avenue at point of beginning. Having thereon erected a cinder block, composition-roof bungalow with garage.

Josephine Trionella Russo, formerly known as Josephine Trionella, owner or reputed owner.
F. F. 132, April, 1933. $2,594.88.
Oscar G. Meyer, Atty.
Lot No. 24, Thomas Mellon's Plan of Collins Park Extension, Twelfth Ward, Pittsburgh. Fronting 25 feet on the northwest side of Winfield street, extending back 100 feet to Vanilla alley. Plan Book, Vol. 3, page 181. Having thereon erected a two-story dwelling, 627 Winfield street.

Aloysius J. Hauck and Mary C. Hauck, his wife, owners or reputed owners.
F. F. 133, April, 1933. $13,971.62.
Oscar G. Meyer, Atty.
Lot at the northeasterly corner of intersection of Lowell street and Polk way, Twelfth Ward, Pittsburgh. Fronting 44.50 feet on the northerly side of Lowell street and extending back an average distance of 95.50 feet. Having thereon erected a three-story brick dwelling, 311 Lowell street. Deed Book, Vol. 1933, page 254.

Rebecca Carpenter, widow, owner or reputed owner.
F. F. 134, April, 1933. $1,475.36.
Oscar G Meyer, Atty.
Lot No. 14 in W. W. Elderkin's Plan, Eleventh Ward, Pittsburgh, fronting 24.80 feet on the easterly side of North Aiken avenue, formerly Rebecca street, extending back an average depth of 130 feet to Marple way, having a rear lot

(Continued on Page Thirteen)

Sheriff's Sales 115

(Continued from Page Twelve)

line of 14.75 feet. Plan Book, Vol. 11, page 143. Having thereon erected a frame dwelling, known as 552 North Aiken avenue.

John Babik and his wife, Rose Babik, Vera Oratis and her husband, George Oratis, Mary Altman and her husband, John Altman, and Mary Oltman and her husband, John Oltman, and John Babik, Jr., owners or reputed owners.
F. F. 135, April, 1933. $18,061.05.
D. J. Buckley, Atty.
Lots Nos. 374, 375, 376, 377, 378, 379, 381, 382 and 383, in the Plan of Neville Island City, in the Township of Neville, Plan Book, Volume 17, page 184. On lot No. 374 there is thereon erected a two-story frame apartment. On lot No. 375 there is thereon erected a two-story brick apartment, and a two-story frame dwelling. On lots Nos. 376 and 377 there is thereon erected a frame dwelling. On lots Nos. 382 and 383 there is thereon erected a two-story brick dwelling.

John F. Farrell and Anna E. Farrell, owners or reputed owners.
F. F. 137, April, 1933. $9,785.45.
Reed, Smith, Shaw & McClay, Attys.
Lots in Tenth Ward, Pittsburgh, being Lots Nos. 469 and 470 in John H. Sawyer's Plan of Lots, recorded Plan Book, Vol. 6, page 34, fronting 40 feet on the southeasterly side of Duffield street and extending back 100 feet to Kalamazoo way, preserving equal width. Having thereon erected a brick veneer double dwelling known as 1716-18 Duffield street. Deed Book, Vol. 2369, page 667.

Beno Wadas and Mary Wadas, owners or reputed owners.
F. F., 138, April, 1933. $11,000.10
Reed, Smith, Shaw & McClay, Attys.
Lot in First Ward, Pittsburgh, bounded as follows: Beginning on southwesterly side of Second avenue, distant 132.99 feet southeastwardly from Grant street; thence southeastwardly along Second avenue 21.31 feet, to center line of party wall between houses known as 512 and 514 Second avenue; thence southwestwardly and at right angles to Second avenue, 65 feet; thence northwestwardly and parallel to Second avenue, 21.31 feet; thence northeastwardly through center center of party wall dividing houses known as 512 and 514 Second avenue, 65 feet, to place of beginning. Having thereon erected an old solid brick dwelling known as 514 Second avenue, Pittsburgh. Deed Book, Vol. 2275, page 50.

John Allen Thomas, owner or reputed owner.
F. F. 139, April, 1933. $3,824.40.
Reed, Smith, Shaw & McClay, Attys.
Lot in Twelfth Ward, Pittsburgh, bounded as follows: Beginning on northeasterly side Winslow street at point distant 129.50 feet northwestwardly from Paulson avenue; thence along said side of Winslow street northwestwardly 23 feet; thence northeastwardly and at right angles to said side of Winslow street 90.37 feet; thence along line parallel with northeasterly side Winslow street southeastwardly 23 feet; thence southwestwardly 90.37 feet to Winslow street at place of beginning. Having thereon erected a frame and stucco dwelling, known as 161 Winslow street. Deed Book, Vol. 2168, page 544.

Elizabeth A. Pickering, owner or reputed owner.
F. F. 140, April, 1933. $41,416.00.
Reed, Smith, Shaw & McClay, Attys.
Lot in Fourteenth Ward, Pittsburgh, bounded as follows: Beginning at point on southeasterly side of Morewood avenue distant 125 feet northeastwardly from northeasterly corner of Morewood avenue and Morewood place; thence along Morewood avenue northeastwardly 24.24 feet; thence northwardly along Morewood avenue 72.88 feet; thence south 88 degrees 22 minutes east 238.19 feet; thence south 26 degrees 25 minutes west 165.91 feet; thence north 63 degrees 6 minutes west 189.83 feet to Morewood avenue. Having thereon erected a two-and-one-half-story brick dwelling known as 1051 Morewood avenue. Also a perpetual right of way over that portion of the roadway established for use and benefit of above-described premises commencing at northern line of Morewood place at a point south 63 degrees 6 minutes east 229.84 feet from eastern side of Morewood avenue; thence north 26 degrees 25 minutes east 125 feet; thence north 63 degrees 6 minutes west 30 feet; thence south 26 degrees 25 minutes west 125 feet to northern line of Morewood place; thence by said line south 63 degrees 6 minutes east 30 feet to point of beginning; subject to proportionate share of cost of maintenance. Also right of way as reserved for benefit of premises above described through that portion of premises conveyed to Jennie B. Bradley by deed dated September 2, 1901, described as follows: Beginning at intersection of west line of Bradley's premises with southern line of above described premises; thence north along said line 23.08 feet to stone wall; thence by said wall to southern line of said Bradley; thence west by said line 27 feet to point of beginning. Deed Book, Vol. 2298, page 312.

Beverly Land Company, defendant, and Pennsylvania-United States Bond and Mortgage Corporation, owner or reputed owner.
F. F. 141, April, 1933. $82,234.10.
Reed, Smith, Shaw & McClay, Attys.
Lot in Fourth Ward, Pittsburgh, bounded and described as follows: Beginning at point on northwesterly side of Dawson street, distant 436.5 feet, north 11 degrees 27 minutes east from northwest intersection of said line of Dawson street and Frazier street; thence along Dawson street north 11 degrees 27 minutes east 170 feet; thence north 78 degrees 33 minutes west 175 feet; thence south 11 degrees 27 minutes west 170 feet; thence south 78 degrees 33 minutes east 175 feet to place beginning. Having thereon erected 20 two-story brick party wall houses, known as 3241 to 3253, inclusive, Dawson street Deed Book, Vol. 2223, page 208; Deed Book, Vol. 2212, page 462.

Allen C. Gracey, defendant, and Russell E. Waggoner, owner or reputed owner.
F. F. 142, April, 1933. $13,298.08.
Reed, Smith, Shaw & McClay, Attys.
Lot in Fourteenth Ward, Pittsburgh, beginning at point on southerly side of Darlington road at line of property now or late of B. F. Kraus, distant 195 feet, eastwardly from southeasterly corner of Murray avenue and Darlington road as now located; thence eastwardly along Darlington road 50 feet to line of property now or late of I. B. Blumberger; thence southwardly and at right angles with Darlington road along line of property now or late of I. B. Blumberger 144.55 feet to line of property of Peoples Bank; thence westwardly along said property line and line of property now or late of M. E. Wainright 50.01 feet to line of property now or late of B. F. Kraus; thence northwardly 145.65 feet to southerly line of Darlington road at place of beginning. Having thereon erected a brick stuccoed dwelling known as 5830 Darlington road. Deed Book, Vol. 2331, page 748.

William H. Freeman and James E. McHale, defendants, and A. J. Wood, owner or reputed owner.
F. F. 143, April, 1933. $5,509.00.
Reed, Smith, Shaw & McClay, Attys.
Lot in First Ward, Wilkinsburg Borough, being westerly 21 feet of Lot No. 32, and easterly 8 feet of Lot No. 33 in Graham Woods Plan of Lots, laid out by Graham Land Company; recorded in Plan Book, Vol. 30, pages 136, 137, 138, fronting 29 feet on southerly side of Chalfant street, and extending back 120 feet, preserving equal width to an alley. Having thereon erected a two-story brick dwelling known as No. 2036 Chalfant street, and being subject to certain building restrictions. Deed Book, Vol. 2227, page 501.

W. D. Bowers, owner or reputed owner.
F. F. 144, April, 1933. $7,421.80.
Reed, Smith, Shaw & McClay, Attys.
Lot in Swissvale Borough, being Lot No. 5 in Joseph F. Milligan's No. 3 Plan of Lots, recorded in Plan Book, Vol. 31, page 23, said lot being on northerly side of Braddock avenue at a point distant 120 feet from northeasterly corner of Braddock avenue and Roslyn street, and fronting on Braddock avenue 30 feet, and extending back at right angles, preserving equal width, 115 feet to a 20-foot way; being subject to exceptions, reservations and alterations set forth in prior deed. Having thereon erected a two-story brick dwelling. Deed Book, Vol. 2284, page 368.

Joseph F. Kuntz, owner or reputed owner.
F. F. 145, April, 1933. $21,462.00.
Reed, Smith, Shaw & McClay, Attys.
Lot in the Fourth Ward, Pittsburgh, in Schenley Farms Company Plan, recorded in Plan Book, Vol. 25, pages 13, etc., beginning at point on southeasterly side of Center avenue at point distant 284.85 feet southwestwardly from southwesterly intersection of Center avenue and Bigelow boulevard; thence along Center avenue south 49 degrees 42 minutes 40 seconds west, 100 feet to line of lot now or late of Clara A. Willsack; thence south 40 degrees 17 minutes 20 seconds east, 111.70 feet to northwesterly side of Fairfield lane; thence north 47 degrees 38 minutes 30 seconds east, 100.07 feet; thence north 40 degrees 17 minutes 20 seconds west, 108.08 feet to southeasterly side of Center avenue at place of beginning. Having thereon erected a two and one-half tory brick dwelling known as 4352 Center avenue. Deed Book, Vol. 2049, page 332.

Victor Silverman; the Colonial Trust Company, executor of the estate of William H. Hahn, deceased; Commonwealth Trust Company, guardian for Emma R. Hahn, sole heirs and devisees of William H. Hahn, deceased; R. C. Sproul, trustee in bankruptcy for Frank Mallinger; with notice to Saul Mallinger, owners or reputed owners.
L. F. 146, April, 1933. $17,285.62.
Reed, Smith, Shaw & McClay, Attys.
Certain Lots at the southeast corner of Watson and Magee streets in First Ward Pittsburgh, being Lots Nos. 12, 13 and 19 in David Greer's Plan, record Plan Book, Vol. 1, page 95, Lots Nos. 12 and 13 having a frontage of 38 feet on easterly side of Magee street and a frontage of 62 feet on the southerly side of Watson street, and said Lot No. 19 having a frontage of 20 feet on the southerly side of Watson street and extending back 67 feet, preserving equal width throughout. Having thereon erected a two-story brick warehouse and dwelling. Deed Book, Vol. 1129, page 285; Deed Book, Vol 2199, page 63; Deed Book, Vol. 2181, page 692.

John S. Sutton and Mary Sutton, owners or reputed owners.
F. F. 147, April, 1933. $3,840.00.
James P. McArdle, Atty.
Lots 48 and 49 in D. R. Deely's Plan of Lots, Plan Book 14, page 101, situate on the northerly side of Greenfield avenue, Fifteenth Ward, Pittsburgh. Fronting 65.28 feet thereon and extending back northwardly 40 feet, more or less. See Deed Book 1980, page 85.

Cornelius F. Murphy and Margaret M. Murphy, his wife, owners or reputed owners.
F. F. 148, April, 1933 $5,608.75.
J. F. Wallace, Atty.
All that certain lot or piece of ground situate in Nineteenth Ward, Pittsburgh, and being known as Lot No. 895 in the West Liberty Improvement Company's Plan called Second Ward, Brookline, as recorded in the Recorder's office, Allegheny County, Pa., in Plan Book, Vol. 23, pages 34 and 35. Having thereon erected a brick veneer and clapboard dwelling known as No. 2430 Wedgemere avenue.

John H. Starkey and Margaret J. Starkey, owners or reputed owners.
F. F. 149, April, 1933. $1,092.50.
Sheriff, Lindsay, Weiss & Hutchinson, Attys.
Lots in Reserve Township, being Nos. 56, 57, 58 in plan of Spring Garden avenue, part of William Hazlett Farm, Plan Book, Vol. 5, pages 42 and 43, fronting 90 feet on the easterly side of Spring Garden avenue, and extending back of irregular width 200 feet to Laurel alley. Having thereon erected a frame dwelling and outbuildings.

James Montrose Graham and Birdie W. Graham, his wife, owners or reputed owners.
F. F. 150, April, 1933 $1,169.79.
L. B. Worley, Atty.
Lot Mt. Lebanon Township, No. 191 Mission Hills, Plan Book, Vol. 29, page 130, northeast corner Jefferson Drive and Poplar street, fronting 60.09 feet on Jefferson Drive and extending northeastwardly 206.64 feet along southeasterly side of Poplar street. Having thereon erected two and one-half story stucco dwelling and garage.

George Singer, now deceased, in the hands of the Monongahela Trust Company, executor of the last will and testament of George Singer, deceased, owners or reputed owners.
F. F. 151, April, 1933. $5,155.00.
Henry A. Jones, Atty.
Southerly half of Lot No. 26, Henry A. Davis Plan of Lots, Plan Book, Vol. 15, pages 44 and 45, in West Homestead Borough, fronting 25 feet on the northerly side of Eighth avenue, extending back of even width 55 feet. Having thereon erected a one-story frame store building.

Thomas R. Woollett and Christine W. Woollett, owners or reputed owners.
F. F., 152, April, 1933. $3,393.32.
Ruth Forsht, Atty.
Lot No. 24 in Strachan Plan No. 1, Twentieth Ward, Pittsburgh, formerly Union Township, Plan Book, Vol. 24, page 179, fronting 66 feet on Strachan avenue and extending back between Rennet street and Lot No. 23, a distance of 105 feet, more or less, to a point; then east 45 feet to Rennet street, then northwest along Rennet street 110.37 feet to Strachan avenue. Deed Book, Vol. 1895, page 408.

R. M. McKinney, owner or reputed owner.
F. F., 153, April, 1933. $6,071.35.
Ruth Forsht, Atty.
Lots Nos. 267 and 268, in Risher's Plan, Dravosburg Borough, Plan Book, Vol. 10, pages 144, 145, 146, fronting 77.56 feet on Park avenue and extending back between Ridge avenue and Lot No 269 135 feet, more or less, to Cherry alley, with a width on said alley of 61.13 feet. Deed Book, Vol 755, page 228.

Edna A. Hart and J. Paxton Hart, owners or reputed owners.
F. F. 154, April, 1933. $4,393.66.
Herbert Patterson, Atty.
Lot of ground in the First Ward, Wilkinsburg Borough. Beginning at a point on the easterly line of Singer place, distant 142 feet northwardly from the southerly line of John street; thence extending northwardly along the line of Singer place 28 feet to a point; thence extending back eastwardly and at right angles with Singer place, preserving a uniform width of 28 feet throughout, a distance of 175 feet, more or less, to line of land now or late of Centervue Land Company Plan of Lots. Having thereon erected a two and one-half-story brick dwelling, known as No. 1306 Singer place, together with right and use of a 12-foot right of way on the southerly side of above described property known as Centervue way.

Ella B. Allison, owner or reputed owner.
F. F., 155, April, 1933. $8,431.50.
S. W. McGinness, Atty.
Lot in Ross Township, beginning at a point in the macadamized road at the southwesterly corner of land of George Fried; thence along said line north 53 degrees east 785.35 feet; thence along lands of Walter E. Cable, south 30 degrees, east 510.10 feet, thence still along lands of Cable south 72 degrees 39 minutes west, 790.89 feet to the road aforesaid; thence north 68 degrees 40 minutes 30 seconds west 12.49 feet; thence north 30 degrees west 231.45 feet to place of beginning. Containing 6.706 acres. Having thereon erected a two and one-half story dwelling, two frame chicken houses and one garage.

Samuel A. Pawlenok and Sophie Pawlenok, his wife, owners or reputed owners.
F. F., 156, April, 1933. $11,056.79.
H. R. Birmingham, Atty.
Lots in Bellevue Borough, being Nos. 18 and 19, in Riverview Plan of Lots, recorded in Plan Book, Vol 23, page 17, fronting 105.65 feet on the northerly line of Meade street, at the intersection of Roosevelt avenue, and extending 55 feet along Roosevelt avenue. Having thereon erected a three-story brick dwelling, with storerooms.

Gertrude P. Bowman, widow, owner or reputed owner.
F. F. 157, April, 1933. $4,519.73.
H. R. Birmingham, Atty.
Lot in Ingram Borough being Lot No. 193 in West Ingram Plan of Lots, Plan Book, Vol. 17, pages 4 and 5. Fronting 25 feet on Schley avenue, and extending back of even width throughout 100 feet. Having thereon erected a two-story brick dwelling and garage.

Mary Werner and Louis Werner, her husband, owners or reputed owners.
F. F. 158, April, 1933. $2,361.63.
W. F. Stadtlander, Atty.
All those two certain lots of ground situate in Twenty-fourth Ward, Pittsburgh, being Lots Nos. 31 and 32 in the Plan of John N. Straub, recorded in Plan Book, Vol. 6, page 207. Fronting 22 feet on Veronica street; thence extending southeasterly 100 feet to Liedertafel way; thence along Liedertafel way southwestwardly 103.43 feet to Sunderman street, and thence along Sunderman street 129.91 feet to Veronica street. Having thereon erected a two-story frame dwelling. Deed Book, Vol. 1404, page 466.

Joseph Ferrainolo, owner or reputed owner.
F. F. 159, April, 1933. $4,978.58.
W. F. Stadtlander, Atty.
Lot of ground situate in the Fifteenth Ward, Pittsburgh, being Lot No. 336 and part of Lot No. 335 in the plan of Beechwood Improvement Company, Ltd., called Kishon Plan of Lots as recorded in Plan Book, Vol. 17, pages 18 to 21 inclusive, fronting 25 feet on the northerly side of Montclair street and extending back a distance of 90 feet. Having erected thereon a two-story stucco duplex dwelling, known as 715 Montclair street. Deed Book, Vol. 2431, page 630.

Robert Green, owner or reputed owner.
F. F. 160, April, 1933. $8,862.00.
W. C. McClure, Atty.
Twelfth Ward, Pittsburgh, Lots Nos. 115 and 116 in Chadwick Place Plan, Plan Book, Vol. 19, page 72. Having thereon erected a row of three brick houses, known as Nos. 7296, 7296½ and 7298 Lemington avenue.

Hans O. Swoboda, deceased, in the hands of Fidelity Title and Trust Company of Pittsburgh, executor, and Paul Kurt Swoboda, terre tenant, owners or reputed owners.
L. F. 161, April, 1933. $5,530.57.
Howard Q. Turner, Atty.
Lot of ground in the Borough of Edgewood, fronting 45 feet on the northerly side of Locust street with a depth of 185 feet, beginning at a distance of 276.62 feet eastwardly from the corner of Hawthorne and Locust streets. Having thereon erected a two-story brick dwelling.

William F. Self and Florence E. Self, his wife, owners or reputed owners.
F. F. 163, April, 1933. $3,150.00.
Jos. F. Kane, Atty.
Lot in Thirteenth, formerly Thirty-seventh Ward, Pittsburgh, described as follows: Part Lot No. 12, Plan Book, Vol. 8, pages 98, 99. Said lot fronting 35 feet on the north line of Bennett street, running back, preserving even width of 35 feet, a distance of 135.38 feet to Felicia alley. Having thereon erected a two-story frame dwelling house known and numbered as No. 7531 Bennett street, Pittsburgh, Pa.

Joseph Jakub and Helen Jakub, his wife, owners or reputed owners.
F. F. 164, April, 1933. $4,173.75.
Allen G. Lynch, Atty.
Lot No. 125 in the revised plan of Point View Plan, Plan Book, Vol. 31, pages 118-119, in Third Ward, Duquesne, fronting 26 feet on Burns avenue and extending back, preserving the same width, 100 feet. Having thereon erected a two-story brick dwelling.

Benjamin Weber and Alica A. Weber (also known as Alice A. Weber), his wife, owners or reputed owners.
F. F 166, April, 1933. $8,439.38.
Campbell, Wick, Houck, Thomas & Nixon, Attys.
Lot No. 27 in Joseph Hartle Plan, Plan Book, Vol. 31, page 113, in Shaler Township, fronting 60 feet on northerly side of Hartle road; extending northwardly between line of Lots Nos. 26, 28 and 29 in said plan maintaining an even width of 60 feet throughout a distance of 90 feet. Together with dwelling house and garage thereone erected. Deed Book, Vol. 2273, page 513. Subject to building restrictions of record.

Alexander Hosilyk and Mary Hosilyk, his wife, owners or reputed owners.
F. F. 167, April, 1933. $5,496.00.
A. C. Christiansen, Atty.
Lot No. 64 in Frederick Lauinger Plan, in McKees Rocks Borough, Plan Book, Vol. 13, page 136, fronting 24 feet on Frederick street and extending back of even width 125 feet to an alley. Having thereon erected a two-story frame dwelling house with store front.

Jacob C. Smeltzer and Harry T. Smeltzer, owner or reputed owners.
A. F. F. 168, April, 1933. $9,689.99.
Smith, Buchanan, Scott & Gordon, Attys.
Lot in Fourteenth Ward, Pittsburgh, having a frontage of 37 feet on the south side of Penn avenue, beginning 47.97 feet southeastwardly from Lang avenue and extending to the middle of an eight-foot private driveway, having a depth at a uniform width in a southwestwardly direction of 123.73 feet. Together with and subject to adjoining owners' rights in said eight-foot private driveway. Having thereon erected a two-story brick dwelling house known as No. 7106 Penn avenue, and a two-car brick garage.

Earl H. Bearl, owner or reputed owner.
F. F., 170, April, 1933. $5,674.62.
Charles H. Bode, Atty.
Lot No. 86 and the southeasterly one-half of Lot No. 85, Grimes & Rawle's Crafton Park Plan of Lots, Plan Book, Vol. 19, page 48, Twenty-eighth Ward, Pittsburgh fronting 37½ feet on Madison avenue, extending in depth between parallel lines 130 feet southwestwardly to an unnamed 15-foot alley. Having thereon erected a two-story brick and shingle dwelling. Deed Book, Vol. 2335, page 564.

H. Hays Wunderlich, executor of the estate of William H. Dumbaugh, deceased, with notice to Sue E. Dumbaugh, devisee under the will of William H. Dumbaugh, owners or reputed owners.
L. F. 171, April, 1933. $10,487.52.
Charles Large, Atty.
Lot No. 8 in Mellon Brothers Plan of Allinder Place, Plan Book, Vol. 7, page 94, Thirteenth Ward, Pittsburgh, fronting 24 feet on Homewood avenue and extending back 100 feet to an alley. Having thereon erected a three-story brick storeroom and apartments.

Marie D. Werner, executrix of the estate of John A. Downey, deceased, with notice to Winifred M. Downey, devisee under the will of John A. Downey owners or reputed owners.
L. F., 172, April, 1933. $2,375.43
Charles Large, Atty.
Parts of Out Lots Nos. 222 and 223, beginning on the northwesterly side of Charles street, 96 feet southwardly from Sedan street, and extending back from Charles street, preserving a uniform width of 43 feet throughout, 90 feet to Snyder street. Having thereon erected a double two-story frame dwelling, known as 2437 and 2439 Charles street.

William Brust and Cora Brust, his wife, owners or reputed owners.
F. F. 173, April, 1933. $5,579.46.
Vierd D. Edwards, Atty.
Lot in Nineteenth Ward, Pittsburgh, No. 153 in West Liberty Improvement Company's Plan Plan Book, Vol 25, pages 46 and 47, lot fronting 30 feet on Creedmoor avenue extending back 110 feet to Lysle alley. Having thereon erected a two-story brick dwelling house, No 1512 Creedmoor avenue.

Peoples-Pittsburgh Trust Company, administrator d. b. n. c. t. a. of Otto E. Heineman, deceased; Margaret Heineman, Albrecht Heineman, Tilly Taylor, Helen Heineman, John Heineman and Richard Heineman, owners or reputed owners.
L. F. 174, April, 1933. $4,275.43.
Park J. Alexander, Atty.
Lots 402, 403, 404 and 405 in the Sunny Side Plan of Lots, Bellevue Borough, Plan Book, Vol. 10, page 92, fronting 200 feet on westerly side of Dakota street by 150 feet to "D" alley. Having thereon erected a one-story frame and stucco bungalow known as 255 Dakota street, Bellevue, Pa.

R. F. Gafney, owner or reputed owner.
L. F. 175, April, 1933. $6,029.16.
Park J. Alexander, Atty.
Part of Lot No. 125, Barbara A. Negley, deceased, Plan, Plan Book, Vol. 3, page 194, Eighth Ward, Pittsburgh, fronting 23.42 feet on the southerly side of Mignonette street by 100 feet in depth. Having thereon erected a two-story frame and composition dwelling known as No. 5804 Mignonette street, and a two-story frame dwelling in the rear.

Mary McD. Barr, owner or reputed owner.
L. F. 176, April, 1933. $70,046.72.
Park J. Alexander, Atty.
Lot in Second Ward, Pittsburgh, fronting 20 feet on the northerly side of Liberty avenue and extending back 110 feet to Exchange alley. Having thereon erected a three-story brick building known as 931 Liberty avenue.

Celia Wolk, owner or reputed owner.
F. F. 177, April, 1933. $18,566.54.
Park J. Alexander, Atty.
Lot in Twelfth Ward, Pittsburgh, fronting 30 feet on the northwesterly line of Lincoln avenue by 120 feet in depth. Having thereon erected a two-story brick building known as 1513 Lincoln avenue.

Franklyn Gage Lord and Linna Lydia Lord, owners or reputed owners.
F. F. 178, April, 1933. $9,882.75.
Park J. Alexander, Atty.
Lot No. 19 in James H. Hamnett's Woodmont Plan. Plan Book Vol. 24, page 130, Fourteenth Ward, Pittsburgh, fronting 40 feet on the southerly side of Woodmont street by 113.14 feet more or less in depth. Having thereon erected a two-story and attic brick veneer dwelling known as 5730 Woodmont street, and garage. Together with and subject to a seven-foot driveway, 90 feet in depth along the westerly side of the premises.

Flora Pintye and George Pintye, owners or reputed owners.
F. F. 179, April, 1933. $7,492.03.
Park J. Alexander, Atty.
Part of Lot No. 168 in the original plan of McKeesport, First Ward, fronting 25.32 feet on the easterly side of Market street by 75 feet in depth. Having thereon erected a two-story brick duplex known as 207 Market street.

Antimo Smarra, owner or reputed owner.
F. F. 180, April, 1933. $2,205.98.
Park J. Alexander, Atty.
Lot No. 52 Norwood Place Plan, Plan Book, Vol. 17, page 64, Stowe Township, fronting 20 feet on the southerly side of Highland avenue by 90 feet in depth. Having thereon erected a two-story brick dwelling known as No. 77 Highland avenue, Stowe Township.

John Jansci and Barbara Jansci, his wife, owners or reputed owners.
F. F. 181, April, 1933. $2,346.75.
Elmer A. Barchfeld, Atty.
Lot of ground situate in Forest Hills Borough (formerly Township of Braddock), being Lot No. 514 in the East Wilkinsburg Improvement Company's Plan called "Ardmore First Section," as recorded in Plan Book, Vol. 24, pages 93, etc., having a front of 30 feet on the northwesterly side of Marion avenue and extending back 110 feet to Vine alley. Having thereon erected a two-story brick dwelling house with brick garage known as 203 Marion avenue, Deed Book, Vol. 2428, page 111.

Leo P. Norris, owner or reputed owner.
F. F. 183, April, 1933. $2,874.38.
Charles W. Dahlinger, Atty.
Lot in Ninth Ward, Pittsburgh. Beginning south side Davison street 36.36 feet west of Forty-sixth street at line of Mary Doran; thence southwestwardly by said street 17.87 feet to line of Joseph E. Beisel; thence southwardly by same through party wall 48 feet to Lot No. 35 in plan recorded in Plan Book, Vol. 7, page 154; thence eastwardly by Lot No. 35 18.07 feet to line of Mary Doran; thence northwardly through party wall parallel with Forty-sixth street 48 feet to place of beginning. Subject to 3-foot alley across south end of said lot. Having thereon erected a two-story brick dwelling house, 4516 Davison street.

May McKee Thompson and Ira R. Thompson, defendants, and Paul Bowman, owner or reputed owner.
F. F. 184, April, 1933. $6,792.18.
Reed, Smith, Shaw & McClay, Attys.
Lots in Twenty-eighth Ward, Pittsburgh, being Lots 27 and 28 in Charles J. Holleman's plan called "Pleasant Hill Plan No. 1," recorded in Plan Book, Vol. 26, page 109, fronting 60 feet on southwesterly side Harrisburg street, extending back 175 feet, more or less. Having thereon erected a brick veneer dwelling known as 3429 Harrisburg street. Deed Book, Vol. 1884, page 51; Will Book, Vol. 160, page 74.

Maria Vercella, owner or reputed owner.
F. F. 185, April, 1933. $8,350.65.
Reed, Smith, Shaw & McClay, Attys.
Lot in Twentieth-eighth Ward, Pittsburgh, being Lot No. 503 in plan called City Acres, recorded in Plan Book 29, pages 82 and 83, fronting 30 feet on easterly side Middletown road, extending back 115 feet, preserving equal width to Fire way. Having thereon erected a brick and tile store and apartment building and garage known as 2730 Middletown road. Recorded in Deed Book Vol. 2394, page 668.

Jacob Schmidt, defendant, and Lena Karsh, owner or reputed owner.
F. F. 186, April, 1933. $4,370.83.
Reed, Smith, Shaw & McClay, Attys.
Lot in Twenty-first Ward, Pittsburgh, bounded as follows: Beginning on southerly side Franklin street at point distant 287 feet 8 inches eastwardly from southeast corner Fulton and Franklin streets; thence eastwardly along Franklin street 23 feet 8 inches; thence southwardly at right angles with Franklin street 130 feet to northerly side Decatur street; thence westwardly along Decatur street 23 feet 8 inches; thence northwardly 130 feet to place of beginning. Having thereon erected a brick store and apartment building and an old frame building, all known as 1229 Franklin street. Recorded in Deed Book Vol 2396, page 174; Deed Book Vol. 2413, page 523.

Louis Da Via, owner or reputed owner.
F. F. 187, April, 1933. $3,367.20.
Hazlett, Gannon & Walter, Attys.
Lot in the Twelfth Ward, Pittsburgh, being Lot No. 42 in Reimers Plan, Plan Book, Vol. 4, page 263. Fronting 25 feet 4 inches on Meadow street, and extending back preserving the sam width, 100 ft. to Dodge way. Having thereon erected a two-story brick dwelling, known as 136 Meadow street. Deed Book, Vol. 1970, page 293.

Frank Bloch and Branche Bloch, his wife, owners or reputed owners.
F. F. 190, April, 1933. $4,347.11.
H. G. Tinker, Atty.
Part of Lot No. 2 in William Waites' Plan, recorded in Plan Book Vol. 6, page 285, Sixteenth Ward, Pittsburgh. Beginning on southerly side of Arlington avenue at line of Lot No. 1; extending along Arlington avenue in front 25.28 feet to Lot No. 3 and extending back in depth between Lots Nos. 1 and 2, 104.10 feet more or less to line now or late of Frank Szybatka. Having thereon erected a two-story brick and shingle dwelling.

Bert Ladley and Tressa E. Ladley, his wife, owners or reputed owners.
F. F. 191, April, 1923. $4,795.98.
H. G. Tinker, Atty.
Lot No. 312, West Liberty Improvement Company Plan called Fourth Ward, Brookline, Plan Book, Vol. 23, pages 192 and 193, Nineteenth Ward, Pittsburgh, northeasterly side of Berkshire avenue 30 feet front by 120 feet in depth to Thorn alley. Subject to sale of coal and mining rights. Having thereon erected a two-story brick dwelling and concrete block garage.

George H. Trust, owner or reputed owner.
F. F. 192, April, 1933. $6,437.34.
H. G. Tinker, Atty.
Lot in Twenty-fifth Ward, Pittsburgh, beginning on east side of Irwin avenue, 140 feet from southern corner of Armendale street; thence southwardly along Irwin avenue 20 feet, extending back eastwardly, preserving width of 100 feet to Campbell way. Having thereon erected a brick dwelling of six rooms.

Edna M. Karl, owner or reputed owner.
F. F. 193, April 1933. $2,689.31.
H. G. Tinker, Atty.
Lot No. 31 in Frederick Lauinger Plan, Plan Book, Vol 8, page 148, situate in Borough of McKees Rocks, on south side of Mary street, 25 feet front by 100 feet in depth. Having thereon erected a two and one-half story frame dwelling house.

Joseph J. Goldsmith, owner or reputed owner.
F. F. 194, April, 1933. $1,737.85.
Howard Neely, Atty.
Lot in Fourth Ward, Pittsburgh, fronting 24 feet on the southerly side of Fifth avenue, with an average depth southwardly of 78.51 feet, more or less, to the Boulevard of Allies. Having thereon erected a two-story frame building, No. 2424 Fifth avenue.

Zofia Bartkiewicz, widow, owner or reputed owner.
F. F. 195, April, 1933. $2,337.79.
L. J. Korpanty, Atty.
Lots situate in Shaler Township, being numbered 245, 246 and 247 in Hugh F. McGrady's Plan of Lots, recorded in Plan Book, Vol. 18, pages 84 and 85. Having thereon erected a one-story frame dwelling house.

Michael Karpinski, owner or reputed owner.
F. F. 196, April, 1933. $2,776.86.
L. J. Korpanty, Atty.
Lot or piece of ground in Shaler Township, beginning at a pin on the line common to land now or late of Kochanowski and late Jacob Liebold; thence extending along said common line north 87 degrees 12 minutes west 100.07 feet to a point; thence north 39 degrees 44 minutes west 150 feet to a point; thence north 88 degrees 56 minutes 114.64 feet to a point, and thence extending south 53 degrees 15 minutes west 157.35 feet to a point at place of beginning. Having thereon erected a two-story frame dwelling.

Mary Jones and George P. Jones, her husband, owners or reputed owners.
F. F. 197, April, 1933. $3,270.60.
John K. Benn, Atty.
The northerly one-half of Lot No. 36 in Masonic Bank of Pittsburgh Plan in Braddock Borough, Plan Book, Vol. 6, page 300, beginning on westerly line of Sixth street 15 feet northeast of dividing line between Lots Nos. 35 and 36 in said plan; thence east 32 degrees west 86.02 feet to Union alley; thence along same north 56 degrees 45 minutes east 7.98 feet; thence north 42 degrees east 8.38 feet to line of Lot No. 37; thence south 32 degrees east along same to Sixth street; thence south 58 degrees west 15 feet to place of beginning. Having thereon erected a two-story brick dwelling known as No. 527½ Sixth street, and one-car concrete garage in rear. Subject to right of passage way 3 feet wide described in Deed Book, Vol. 1860, page 227. Also Lot No. 31 in said plan in said borough. Having thereon erected a two-story double frame dwelling known as Nos. 517 and 519 Sixth street. See Deed Book, Vol. 1860, page 227; Deed Book, Vol. 1225, page 378; and Deed Book, Vol. 1426, page 452.

Thomas Kuzyshyn, owner or reputed owner.
F. F. 198, April, 1933. $1,416.50.
Howard Q. Turner, Atty.
Lots of ground situate in Stowe Township, being lots Nos. 202 and 203 in the plan of lots recorded in Plan Book, Vol. 26, pages 198 and 199, fronting 80 feet on Stowe avenue. Having thereon erected a two-story frame dwelling.

Ralph G. Eiber, mortgagor, and Emma R. Eiber, owner.
F. F. 199, April, 1933. $4,791.93.
F. F. 200, April, 1933. $ 840.08.
Reed, Smith, Shaw & McClay, Attys.
A lot in Penn Township, being Lot No. 399 in Lincoln Park Plan of Lots, recorded in Plan Book, Vol. 18, page 144, fronting 25 feet on the easterly side of Verona boulevard and extending back eastwardly at right angles to Verona boulevard, preserving the same width, a distance of 100 feet to the westerly side of Hobson alley. Having thereon erected two frame dwellings known as No. 7221 Verona boulevard and No. 7221 Hobson alley.

William Baehl, John Schewhitzer and Robert Gibson, trustees, with notice to the Republican Tariff Hunting & Fishing Club of Natrona, Pa., a corporation, owners or reputed owners.
L. F. 201, April, 1933. $5.39.
Hazlett, Gannon & Walter, Attys.
Lot No. 40 in Brackenridge-Natrona Extension Plan, No. 8, in Harrison Township, fronting 25 feet on west side of Spruce street and extending back, preserving same width, 100 feet to Poplar alley. Plan Book, Vol. 25, page 102. Deed Book, Vol. 1,720, page 97.

Mary Karns, Barbara Dean, Joseph Haug and Josephine Haug, heirs of Ulrich Haug, deceased owners or reputed owners.
L. F. 202, April, 1933. $15.24
Hazlett, Gannon & Walter, Attys.
Lot in Harrison Township, being the southwesterly one-half of Lot No 11 in Plan of Brackenridge-Natrona Extension No. 2, Plan Book, Vol. 4, page 163. Fronting 50 feet on Chestnut street and extending back preserving the same width 64½ feet. Deed Book, Vol. 394, page 106.

Rudolph Hanover, owner or reputed owner.
L. F. 204, April, 1933. $2,080.50
Albo, Vaira & Catanzaro, Attys.
Part Lot No. 92, Hanover Plan, Stowe Township, Plan Bood, Vol 30, pages 120 and 121. Beginning on northerly line Main street at line dividing Lots Nos 96 and 92 in said plan; thence along said line north 13 degrees 31 minutes 20 seconds, west 176.30 feet to point on line dividing Lots Nos 92 and 88; thence along said line, south 67 degrees 1 minute, west 116.40 feet to point on line dividing Lots Nos. 90 and 92; thence south 86 degrees 22 minutes 30 seconds east 50.33 feet; thence south 10 degrees 11 minutes 30 seconds, east 110 feet to Main street; thence by line in easterly direction south 85 degrees 58 minutes 30 seconds, east 62.35 feet. Having thereon erected a two-story brick and tile apartment building.

Anthony Coscia, owner or reputed owner.
F. F. 205, April, 1933. $6,730.36.
Harry J. Schmitt, Atty.
Lot in Thirteenth Ward, Pittsburgh, No. 504 in Homewood Driving Park Plan of Lots. Plan Book, Vol. 19, pages 48 and 49. Having thereon erected a two and one-half story brick veneer dwelling known as No. 7436 Monticello street.

Basil W. Wadsworth, owner or reputed owner.
F. F. 206, April, 1933. $5,443.15
Duff, Scott & Smith, Attys.
Part of Lot No. 1505 and all of Lot No. 1506, West Liberty Improvement Company's Plan called Third Ward, Brookline, Plan Book, Vol. 22, pages 151 to 153, inclusive, Nineteenth Ward, Pittsburgh. Fronting 37.41 feet on the northerly side of Brookline boulevard, extending back 120 feet on one side and 120.09 feet on the other side, with width in rear of 37.39 feet. Having thereon erected a two-story brick and shingle dwelling known as 1111 Brookline boulevard. Will Book, Vol. 203, page 27.

Adolph H. Viohl and Lena Viohl, his wife, owners or reputed owners.
F. F. 207, April, 1933. $8,167.00
Duff, Scott & Smith, Attys.
Lot No. 459, Allegheny-Bellevue Land Company's Plan called East Bellevue, Plan Book, Vol. 23, pages 28 to 31, inclusive, West View Borough. Fronting 40 feet on the westerly side of Cornell avenue and extending back 150 feet, maintaining an even width of 40 feet throughout. Having thereon erected a two and one-half-story brick dwelling. Deed Book, Vol. 2345, page 1.

Morris Unger, owner or reputed owner.
F. F. 208, April, 1933. $8,307.00.
Duff, Scott & Smith, Attys.
Lot No. 104, Waverly Plan, Fourteenth Ward, Pittsburgh, Plan Book, Vol. 29, page 167, fronting 40 feet on the westerly side of Beechwood boulevard, extending back 118.47 feet on one side and 138.74 feet on the other side, with width in rear of 57.24 feet. Having thereon erected a two-and-a-half-story brick dwelling known as 3168 Beechwood boulevard. Together with the use of a private driveway and steps as shown on a plan recorded in Deed Book, Vol. 2319, page 2. See deed from Charles E. Munn to Morris Unger, dated October 9 1926.

James E. Sumpter and Virtue A. Sumpter, his wife, owners or reputed owners.
F. F. 209, April, 1933. $9,387.00
Duff, Scott & Smith, Attys.
Lot No. 232, Clearview Plan, Plan Book, Vol. 23, pages 134 and 135, Mt. Lebanon Township, fronting 50 feet on the northerly side of Cedar boulevard, and extending back 135 feet, maintaining an even width of 50 feet. Having thereon erected a two-and-one-half story brick dwelling. See deed from Thomas L. Newland et ux, to James E. Sumpter, et ux dated May 21, 1928.

William H. Shumaker, owner or reputed owner.
F. F. 210, April, 1933. $15,823.20.
Duff, Scott & Smith, Attys.
All that certain lot situate in the First Ward, Wilkinsburg Borough, beginning at a point on the northwesterly side of Cresson street, distant 25.48 feet southwestwardly from the southwesterly corner of Cresson street and Grant way; thence south 25 degrees west 50.98 feet along Cresson street, extending back 115 feet, maintaining an even width of 50.98 feet. Having thereon erected a two-story brick dwelling designed for four families. Deed Book, Vol. 2354, page 121.

Harvey Grim and Herman F. Rosenfeld, owners or reputed owners.
F. F. 211, April, 1933. $6,140.55.
Duff, Scott & Smith, Attys.
Lot No. 104, Grove Plan of Lots, Plan Book, Vol. 33, pages 142 and 145, inclusive, Brentwood Borough, fronting 35 feet on the northerly side of Greenlee road, extending back 110 feet, maintaining an even width of 35 feet. Having thereon erected a two and one-half-story brick dwelling. Deed Book, Vol. 2402, page 543.

Leo Prijatelj, owner or reputed owner.
F. F. 212, April, 1933. $4,848.21.
Duff, Scott & Smith, Attys.
Lot No. 13, Overbrook Terrace Plan, Plan Book, Vol. 28, pages 124 and 125, Thirty-first Ward, Pittsburgh, formerly Overbrook Borough, fronting 32.04 feet on the northwesterly side of Robertson avenue, extending back 132.08 feet on one side and 130.51 feet on the other side, with width in rear of 32 feet. Having thereon erected a two and one-half-story brick dwelling. Deed Book, Vol. 2319, page 602.

Herbert Madducks, owner or reputed owner.
F. F. 213, April, 1933. $8,310.88.
Duff, Scott & Smith, Attys.
Lot No. 23, Mary A. Atkinson Plan, Plan Book, Vol. 30, page 157, First Ward, Wilkinsburg, fronting 60 feet on the westerly side of Graham boulevard, extending back 170.23 feet on one side, and 157 feet on the other side, with width in rear of 61.41 feet. Having thereon erected a two and one-half story brick dwelling. Deed Book, Vol 2332, page 528.

C. D. Miller, also known as Carl D. Miller, owner or reputed owner.
F. F. 214, April, 1933. $7,624.30.
Duff, Scott & Smith, Attys.
All that certain lot situate in the Fourteenth Ward, Pittsburgh, beginning on the southerly side of Monitor street, at a point distant 337.11 feet eastwardly from Shady avenue; thence extending along said southerly side of Monitor street south 84 degrees 18 minutes east 34.18 feet, extending back 127.85 feet on one side and 127.89 feet on the other side, with width in rear of 28.80 feet. Having thereon erected a two and one-half story brick dwelling known as 6340 Monitor street. Deed Book, Vol. 2306, page 190.

R. F. Leathen, owner or reputed owner.
F. F. 215, April, 1933. $13,564.12.
Duff, Scott & Smith, Attys.
Lot No. 16, Brighton Manor Plan, Plan Book, Vol. 31, pages 148 and 149, Twenty-seventh Ward, Pittsburgh, fronting 40 feet on the westerly side of Brighton road, and extending back 100 feet, maintaining an even width of 40 feet. Having thereon erected a two-story brick dwelling designed for two families, and known as 3861-63 Brighton road. Deed Book, Vol. 2284, page 309.

Albert J. Lloyd, also known as A. J. Lloyd, owner or reputed owner.
F. F. 216, April, 1933. $4,046.13.
Duff, Scott & Smith, Attys.
Lot No. 356 in West Liberty Plan No. 1, Nineteenth Ward, Pittsburgh. Plan Book, Vol. 19, pages 154 and 155. Fronting 30 feet on the easterly side of Vodeli street and extending back 110 feet, maintaining an even width of 30 feet. Having thereon erected a two and one-half story brick and shingle dwelling. Deed Book, Vol. 2393, page 175.

R. F. Leathen, owner or reputed owner.
F. F. 217, April, 1933. $13,572.56.
Duff, Scott & Smith, Attys.
Lot No. 18, Brighton Manor Plan, Plan Book, Vol. 31, pages 148 and 149, Twenty-seventh Ward, Pittsburgh, fronting 45 feet on the westerly side of Brighton road, extending back 100 feet on one side and 105.11 feet on the other side, with width in rear of 30.51 feet. Having thereon erected a two-story brick dwelling designed for two families, and known as 3869-71 Brighton road. See deed from Morris Unger, et ux, to R. F. Leathen, dated May 5, 1927.

Edna M. Katz and Charles R. Katz, her husband, owners or reputed owners.
F. F. 218, April, 1933 $10,006.25
Duff, Scott & Smith, Attys.
Lot No. 36, Dormont Park Plan, Dormont Borough, Plan Book, Vol 32, pages 143 to 145, inclusive, fronting 40 feet on the northeasterly side of Windermere street, extending back 110 feet, maintaining an even width of 40 feet. Having thereon erected a two-and-one-half-story brick dwelling. See deed from Abe Steinberg to Edna M. Katz and Charles R. Katz, her husband, dated May 24, 1929.

William J. Hartman, owner or reputed owner.
F. F. 219, April, 1933 $6,153.13.
Duff, Scott & Smith, Attys.
Lot No. 119, Swissheim Plan, Edgewood Borough, Plan Book, Vol. 18, page 131, fronting 30 feet on the southeasterly side of Greendale avenue, extending back 108.56 feet on one side and 86.35 feet on the other side, with width in rear of 37.33 feet. Having thereon erected a two-and-one-half-story brick and clapboard dwelling. Deed Book, Vol. 2319, page 132.

William E. Hoover and Sarah C. Hoover, his wife, owners or reputed owners.
F. F. 220, April, 1933. $10,246.38.
Duff, Scott & Smith, Atty.
All the following described real estate, situate in the Fourteenth Ward, Pittsburgh. Beginning at a point on the easterly side of Shady avenue as now located, distant 778 feet southwardly from the southeasterly corner of Shady avenue and Landview avenue; thence north 89 degrees 33 minutes east, 108.93 feet to a point; thence south 63 degrees 16 minutes 50 seconds east, twenty-two and 50-100 (22.50) feet to a point; thence south 3 degrees 53 minutes 30 seconds west, 101.89 feet to a point; thence north 64 degrees 29 minutes west, 146.7 feet to the easterly line of Shady avenue as now located; thence along Shady avenue, north 15 degrees 4 minutes 50 seconds east, 42.64 feet to an angle in said ave-

(Continued on Page Fourteen)

Sheriff's Sales 115

(Continued from Page Thirteen)

nue; thence continuing along the same north 27 minutes west 9.3 feet to the point of beginning. Having thereon erected a two and a half-story brick and clapboard dwelling. Deed Book, Vol. 2320, page 484.

Max Dubbs and Annie Dubbs, his wife, owners or reputed owners.
F. F. 221, April, 1933. $9,999.36
Duff, Scott & Smith, Attys.
All that certain lot situate in the Fourth Ward, Pittsburgh, beginning at a point on the northerly side of Terrace street, distant 87 feet eastwardly from the northeasterly corner of Wallace and Terrace streets, fronting 38 feet on Terrace street, extending back 125.70 feet, maintaining an even width of 38 feet. Having thereon erected a two and one-half-story brick dwelling designed for two families and concrete block garage. Deed Book, Vol. 2328, page 368.

Max Dubbs and Annie Dubbs, his wife, owners or reputed owners.
F. F. 222, April, 1933. $10,212.16.
Duff, Scott & Smith, Attys.
All that certain lot situate in the Fourth Ward, Pittsburgh, beginning at a point on the northerly side of Terrace street, distant 173.04 feet eastwardly from the northeasterly corner of Wallace and Terrace streets; thence westwardly along Terrace street 40.04 feet, extending back 125.70 feet on one side, and 125.82 feet on the other side, with width in rear of 48.42 feet. Having thereon erected a two and one-half-story brick dwelling designed for two families and concrete block garage. Deed Book, Vol. 2328, page 368.

Kristof Becker and Katherine Becker, his wife, owners or reputed owners.
F. F. 223, April, 1933. $4,032.50.
Duff, Scott & Smith, Attys.
Lot No. 1833, West Park Addition No. 3, Plan Book, Vol. 21, pages 80 and 81, Stowe Township, fronting 26 feet on the northwesterly side of Woodward avenue, extending back 100 feet, maintaining an even width of 26 feet. Having thereon erected a 2½-story frame dwelling known as 1200 Woodward avenue. See deed from Edgar N. Turner et ux., to Kristof Becker et ux., dated September 7, 1926.

Charles Burns, owner or reputed owner.
F. F. 224, April, 1933. $5,987.36.
Duff, Scott & Smith, Attys.
Lot No. 287, West Liberty Plan No. 4, Plan Book, Vol. 20, pages 126 and 127, Nineteenth Ward, Pittsburgh, fronting 30 feet on the westerly side of Orangewood avenue, extending back 100 feet, maintaining an even width of 30 feet. Having thereon erected a two and one-half-story brick dwelling. See deed from Ralph D. Schmortz, et ux., to Charles Burns, dated July 31, 1930.

Louis F. Boedecker and Emma E. Boedecker, his wife, owners or reputed owners.
F. F. 225, April, 1933. $6,460.67.
Duff, Scott & Smith, Attys.
All that certain lot situate in the Tenth Ward, Pittsburgh, beginning at a point distant 332.51 feet southwestwardly from the southeasterly line of Martha street, as measured along the easterly side of Morningside avenue; thence along Morningside avenue, 15 degrees, 19 minutes, 30 seconds east, 40 feet to a point, extending back 110 feet, maintaining an even width of 40 feet. Having thereon erected a two and one-half-story brick and shingle dwelling. Deed Book, Vol. 2123, page 666.

Charles A. Barr and Anna Mae Barr, his wife, owners or reputed owners.
F. F. 226, April, 1933. $4,929.25.
Duff, Scott & Smith, Attys.
Lot No. 266, Bennett Garden Plan No. 2, Plan Book, Vol. 28, pages 78 and 79, fronting 50 feet on the southerly side of Catskill avenue, extending back 146.48 feet on one side, and 153.73 feet on the other side, with width in rear of 50.525 feet. Having thereon erected a two-and-one-half story brick and shingle dwelling. Deed Book, Vol. 2346, page 167.

Harry L. Bauer and Elizabeth I. Bauer, his wife, owners or reputed owners.
F. F. 227, April, 1933. $5,662.00.
Duff, Scott & Smith, Attys.
Lot No. 39 and part of Lot No. 38, No. 2 Plan of the heirs of Elizabeth G. McNary, Plan Book, Vol. 20, pages 162 and 163, fronting 37.50 feet on the northwesterly side of Chalfant street, extending back 120 feet, maintaining an even width of 37.50 feet. Having thereon erected a two-and-one-half-story brick dwelling. See deed from E. O. Hall, et ux., to Harry L. Bauer, et ux., dated May 4, 1928.

Herbert S. Brewer, owner or reputed owner.
F. F. 228, April, 1933. $11,473.90.
Duff, Scott & Smith, Attys.
Lot No. 66, Marshall Field's Plan, Plan Book, Vol. 29, page 99, Twenty-sixth Ward, Pittsburgh, fronting 45 feet on the northeasterly side of Marshall road, extending back 110.12 feet on one side, and 112.61 feet on the other side, with width in rear of 65 feet. Having thereon erected a two-story brick dwelling designed for two families. Deed Book, Vol. 2345, page 681.

Herbert S. Brewer, owner or reputed owner.
F. F. 229, April, 1933. $12,821.50.
Duff, Scott & Smith, Attys.
Lot No. 67, Marshall Field's Plan, Plan Book, Vol. 29, page 99. Fronting 44.28 feet on the easterly side of Marshall road, extending back 112.61 feet on one side and 130.13 feet on the other side, with width in rear of 80.38 feet, Twenty-sixth Ward, Pittsburgh. Having thereon erected a two-story brick dwelling designed for two families. Deed Book, Vol. 2345, page 681.

Henrietta Schmitt and Frederick Schmitt, her husband, owners or reputed owners.
F. F. 230, April, 1933. $1,190.04.
N. R. Criss, Atty.
Lot in Twentieth Ward, Pittsburgh, fronting 25 feet on the southwest side of Faronia street, 25 feet eastwardly from the corner of Faronia and Wynette streets, and extending back 100 feet to Fire alley. Having thereon erected a small frame dwelling known as No. 3233 Faronia street.

J. H. DeJohn, with notice to William H. McQuaid and Edith G. McQuaid, his wife, terre tenants, owners or reputed owners.

F. F. 232, April, 1933. $8,768.00.
H. Glenn Sample, Atty.
Lot in Mt. Lebanon Township, known and designated as Lot No. 17 in a certain plan of lots called Mt. Lebanon Country Club Plan No. 1, recorded in the Recorder's Office of Allegheny County, Plan Book, Vol. 29, pages 30 and 31. Having thereon erected a brick veneer dwelling house known as No. 239 Bower Hill road, with garage attached.

James McCray, owner or reputed owner.
F. F. 233, April, 1933. $1,930.95.
Israel Grauer, Atty.
Lots Nos. 738 and 739 in McLain and Maples First Plan of Beltzhoover, Eighteenth Ward, Pittsburgh, Plan Book, Vol. 5, pages 298 and 299. Having thereon erected on Lot No. 738 a two-story frame dwelling known as No. 306 Sylvania avenue. See Deed Book, Vol. 1867, page 489.

Mary A. Snyder, now deceased, in the hands of the Pennsylvania Trust Company of Pittsburgh, Administrator C. T. A. of her estate, with notice to Ettie Snyder Townsend and Ida Brockway Snyder Bennett, sole legatees and devisees under the last will of said Mary A. Snyder, deceased, terre tenants, owners or reputed owners.
L. F. 234, April, 1933. $2,858.21.
Lot in Twenty-fifth Ward, Pittsburgh, fronting 20 feet on the southerly side of Alpine avenue, extending back, south, of same width, along east line of Saturn alley, 90 feet. Having thereon erected a two-story frame dwelling, 254 Alpine avenue. Deed Book, Vol. 2140, page 174; Will Book, Vol. 203, page 161.

William Terkel, owner or reputed owner.
F. F. 235, April, 1933. $5,384.14.
J. Warren Hunter, Atty.
All that certain piece of ground situate in the Eighteenth Ward, Pittsburgh, being Lot No. 11, Christ Claeren's Part in Claeren, Beach & Wirth's Plan of Subdivision of lots recorded in Plan Book, Vol. 10, page 1. Having thereon erected a two-story dwelling house.

W. L. Bauman, owner or reputed owner.
F. F. 236, April, 1933. $3,279.67.
Ray A. Liddle, Atty.
Lot No. 31 Eden Park Plan, Plan Book, Vol. 8, page 204. Fronting 25 feet on the southerly side of Gleason street and extending back to Alhambra alley. Having thereon erected two-story frame dwelling No. 3426 Gleason street and garage. Ninth Ward, McKeesport. Deed Book, Vol. 2289, page 486.

Morris Verbofsky and Minnie Verbofsky, his wife, owners or reputed owners.
F. F. 237, April, 1933. $3,305.40.
Jos. B. Hetherington & Wm. G. Barton, Attys.
Lot in Seventh Ward, Pittsburgh, fronting 16.25 feet on the northerly side of Pierce street, distant 32.96 feet from Maryland avenue, extending back 63 feet to a 3-foot alley. Having thereon erected a two-story brick dwelling house. Together with and subject to an alley as set forth in Mortgage Book, Vol. 2239, page 397.

Sarah McDonough, owner or reputed owner.
F. F. 238, April, 1933. $3,561.77.
Joseph B. Hetherington, Atty.
Part of Lot No. 256 in Bank of Commerce Addition Plan, Thirteenth Ward, Pittsburgh, fronting 20 feet on Bennett street, adjoining Lot No. 257 in said plan, and extending back 80 feet to a line. Plan Book, Vol. 8, page 98. Having thereon erected a two-story frame dwelling.

Richard H. Lynch and Mary Katherine Lynch, his wife, owners or reputed owners.
F. F. 239, April, 1933. $1,497.07.
Albo, Vairo & Catanzaro, Attys.
Lots Nos. 1 and 2, in the Swissheim Plan, in Edgewood Borough, Plan Book, Vol. 18, page 131. Having thereon erected a two-story brick store and apartment building and a one-story double brick garage, known as Nos. 1441-1443 Braddock avenue.

Mathias Paulauskas and Petronella Paulauskas, his wife, owners or reputed owners.
F. F. 240, April, 1933. $2,850.61.
Carl W. Brueck, Atty.
All that certain lot or piece of ground situate in the Twentieth Ward, Pittsburgh, being lot No. 34 in Part A in plan of lots laid out by John A. Wood & Son, recorded in Plan Book, Vol. 8, pages 130 and 131. Having a frontage of 25 feet on Sanford street and extending back 100 feet to Peach alley, and having thereon erected a two-story frame dwelling house.

Mary L. Wallace, widow, deceased, in the possession of the Potter Title and Trust Company, executor of the last will and testament of Mary L. Wallace, deceased, and J. Sala Leland, guardian of the estates of Ethel Wallace, John Wallace, Robert Wallace and Margaret Wallace, minors, children of Mary L. Wallace, deceased, terre tenants, owners or reputed owners.
L. F. 242, April, 1933. $2,022.99
Joseph B. Waddell, Atty.
All that lot of parcel of land in Penn Township, being lots Nos. 246 and 247, Homewood Park Plan of Lots, Plan Book, Vol. 13, pages 66 and 67, fronting 40 feet on the westwardly side of Columbian avenue, and extending back therefrom westwardly, preserving an even width of 40 feet throughout, 99.94 feet to an alley, 20 feet wide. Having thereon erected a —— story and one-half frame dwelling house.

Otto C. Holmquist and Clara E. Holmquist, his wife, with notice to Reamer C. Rearick and Josephine Rearick, his wife, George Mack and Joseph A. Zeliesko, terre tenants, owners or reputed owners.
F. F. 243, April, 1933. $5,521.25
Dalzell, Dalzell, McFall & Pringle, Attys.
Lot in the Twenty-eighth Ward, Pittsburgh, known as Lot No. 75 in the Belhurst Garden Plan of Lots fronting 35 feet on Belhurst avenue and extending back an even width a distance of 100 feet to Nero way. Having thereon erected a two-story brick and shingle dwelling house designated as 1608 Belhurst avenue.

Myer Sigal and B. Manes, owners or reputed owners.

F. F. 245, April, 1933. $5,711.38.
Alter, Wright & Barron, Attys.
Lots in Fifth Ward, Pittsburgh, Nos. 124 and 125 William Porter Plan, Plan Book, Vol. 2, page 40, together fronting 40 feet on the westerly side of Lawson street and extending back westwardly along a nine-foot alley, 100 feet to Belinda street. Having thereon erected two frame houses, a brick house and a frame stable. Deed Book, Vol. 2255, page 85.

Kate and Martin Eckhardt, owners or reputed owners.
F. F. 246, April, 1933. $2,276.40.
T. M. Gealey, Atty.
A triangular tract of land situate in West Deer Township, extending 214 feet along west side of Kittanning Pike, 780 feet along C. C. Butler farm and 758 feet along John Schnitzer farm. Deed Book, Vol. 2312, page 552. Having thereon erected a frame dwelling house, garage and outbuilding.

Joseph R. Paravate and Mary K. Paravate, owners or reputed owners.
F. F. 247, April, 1933. $3,208.65.
T. M. Gealey, Atty.
Lots Nos. 617 and 618, in Chadwick Plan, Plan Book, Vol. 19, page 72, in Twelfth Ward, Pittsburgh. Fronting 69.58 feet, and extending back 100 feet, with a width of 23.17 feet in the rear. Having thereon erected a two-story frame dwelling house.

Amos C. Amend, owner or reputed owner.
F. F. 248, April, 1933. $3,798.97.
T. M. Gealey, Atty.
Lot No. 23, in Block 10, Walls Improvement Company Plan, Plan Book, Vol. 11, pages 172 and 173, Pitcairn Borough, 25x100 feet on southerly side of Fourth street. Having thereon erected a two-story frame dwelling house.

Tracensa Stones, owner or reputed owner.
F. F. 249, April, 1933. $5,624.98.
T. M. Gealey, Atty.
Part of Lot No. 462, in Mellon Subdivision, Plan Book, Vol. 12, page 127, fronting 40 feet on Blackadore avenue and having a width of 92 feet in the rear. For fuller description see Deed Book, Vol. 2164, page 64. Having thereon erected a two-story frame dwelling house.

Virginia C. Rose, now intermarried with S. L. Rhea, and known as Virginia C. Rhea, owner or reputed owner.
F. F. 250, April, 1933. $2,477.37.
Kinnear, McCloskey & Best, Attys.
Lot No. 1928 in West Liberty Improvement Company's Plan, called Third Ward, Brookline, Nineteenth Ward, Pittsburgh, recorded in the Recorder's office of Allegheny County in Plan Book, Vol. 22, Page 151. Having thereon erected a two-story brick and shingle dwelling house.

William G. Beile and Myrtle M. Beile, his wife, owners or reputed owners.
F. F. 251, April, 1933. $3,481.27.
Kinnear, McCloskey & Best, Attys.
Lot No. 34 in McLain and Maple's Plan of Watson Square, Eighteenth Ward, Pittsburgh, Plan Book, Vol. 5, page 80. Fronting 45 feet on the southerly side of Climax street and extending back preserving an even width of 45 feet throughout 25 feet to line of Lot No. 33 in sand plan. Having thereon erected a two-story frame dwelling house.

Edythe H. Keil and Clifford V. Keil, her husband, owner or reputed owners.
F. F. 252, April, 1933. $12,351.84.
Addison Lyon, Atty.
Lot in Mifflin Township, being Lot No. 936, Block 9, "Homestead Park Plan of Lots, Plan Book 20, page 26. Fronting 26 feet on the easterly side of Main street and in depth along northerly side of Virginia avenue 100 feet to Victor alley. Having thereon erected a two-story brick dwelling and a storeroom and dwelling.

Wilber G. Ganoe, owner or reputed owner.
F. F. 253, April, 1933. $5,424.69.
Addison Lyon, Atty.
Lot in Oakmont, being No. 39 in James P. Speer's Plan, Plan Book, Vol. 7, page 146. Fronting 25 feet on easterly side of Fifth avenue and extending in depth eastwardly 150 feet to Elm alley.
Having erected thereon a two-story frame dwelling and four connected two-story frame dwellings.

Benjamin Pearlman, with notice to William Galbraith Stewart, Jr., terre tenant, owner or reputed owner.
A. L. F. 254, April, 1933. $38,118.00.
Patterson, Crawford, Arensberg and Dunn, Attys.
Lot in Thirteenth Ward, Pittsburgh. Beginning at point on easterly line of Brushton avenue, 46 feet southwardly from Thorn street; thence southwardly along Brushton avenue 51.6 feet; thence eastwardly 76 feet; thence southwardly 52.4 feet; thence eastwardly 54 feet to westerly line of Claire street; thence northwardly along said line 150 feet to southerly line of Thorn street; thence westwardly along Thorn street 51.55 feet; thence southwardly 46 feet; thence westwardly 78.45 feet to place of beginning, all angles being right angles. Having thereon erected brick building known as Valeska Apartments, otherwise known as 1036 and 1038 Brushton avenue. Deed Book 2072, page 529, Deed Book 2411, page 644.

Paul T. Stepp and Georgia A. Stepp, his wife, with notice to Henry C. Orris and Edna M. Orris, his wife, terre tenants, owners or reputed owners.
L. F. 255, April, 1933. $13,960.10.
Patterson, Crawford, Arensberg & Dunn, Attys.
Lot in Etna Borough. Beginning at point on southerly side of Butler street, distant northwestwardly along said street 243.29 feet from line of B. & O. R. R.; thence northwestwardly along Butler street 30 feet; thence extending back southwestwardly at right angles from Butler street preserving an even width of 30 feet a distance of 95 feet to a 12-foot alley. Having thereon erected a two-story brick building used as dwelling and storeroom, also a one-story brick building and a one-story frame building. Property conveyed by Henry C. and Edna M. Orris to Paul T. and Georgia A. Stepp. Deed Book, Vol. 2311, page 146.

Flaminio Tarullo, owner or reputed owner.
L. F. 256, April, 1933. $4,077.58.
Patterson, Crawford, Arensberg & Dunn, Attys.
Lot in Coraopolis Borough. Beginning at a point on the southerly side of Vance avenue, distant 200 feet east from the easterly line of Maple street, extending thence along said street 25 feet running back 125 feet to a 20-foot alley, preserving an even width of 25 feet. Having thereon erected a two-story frame dwelling No. 1418 Vance avenue. Being property conveyed to mortgagor by Harry H. Heinlein, Deed Book, Vol. 2422, page 99.

John E. Hetrick and Martha J. Hetrick, his wife, Morris Singer and Lena Singer, his wife, terre tenants, owners or reputed owners.
L. F. 257, April, 1933. $3,165.99.
Patterson, Crawford, Arensberg & Dunn, Attys.
Lot in Thirteenth Ward, formerly Thirty-seventh Ward, Pittsburgh, being part of Lot No. 28 in The Bank of Commerce Addition Extended, Plan Book, Vol. 8, page 268. Beginning at a point on northerly side of Frankstown avenue, distant 100 feet westwardly from the northwest corner of Brushton and Frankstown avenues, on dividing line between 28 and 29 in said plan; fronting 25 feet on Frankstown avenue and extending back, preserving an even width of 25 feet, a distance of 95 feet. Having thereon erected a two-story and attic dwelling known as 7641 Frankstown avenue. Being property conveyed by John E. Hetrick and Martha J. Hetrick, Deed Book ——, page ——.

Everett K. Wilson and Margaret M. Wilson, his wife, owners or reputed owners.
L. F. 258, April, 1933. $6,391.09.
Patterson, Crawford, Arensberg & Dunn, Attys.
Lot in Brentwood Borough, being part of Lot No. 17 in George B. Woodford Place No. 2 Plan, Plan Book, Vol. 22, page 22. Beginning on northerly side of Hillson avenue, distant 77.80 feet from intersection of Hillson avenue and Dauphin street; thence extending eastwardly along Hillson avenue 56 feet; thence extending back 150 feet, preserving an even width of 56 feet, to Cherry alley. Having thereon erected a two and one-half story brick dwelling known as 142 Hillson avenue. Being property conveyed by George B. Woodford to mortgagers. Deed Book, Vol. 1951, page 517.

Walter P. O'Neil and Irene M. O'Neil, his wife, owners or reputed owners.
L. F. 259, April, 1933. $7,085.47.
Patterson, Crawford, Arensberg & Dunn, Attys.
Lot in Borough of Edgewood. Beginning on easterly side of Willow street, distant southwestwardly 159.8 feet from southeasterly corner of Race and Willow streets. Fronting 38 feet on Willow street, extending back 77.45 feet, preserving an even width of 38 feet. Having thereon erected a two-story brick dwelling house known as 415 Willow place. Being property conveyed to mortgagors by John W. Miller, et ux. Deed Book, Vol. 2392, page 271.

George Lundgren, owner or reputed owner.
F. F. 260, April, 1933. $6,431.46.
Patterson, Crawford, Arensberg & Dunn, Attys.
Lot in Second Ward, borough of Wilkinsburg, being No. 53 in Floral Park Land Company's Plan called "Floral Park," Plan Book 27, pages 76 and 77. Fronting 25 feet on the southerly side of Chelsea avenue, now Midland street. Having thereon erected a two-story brick dwelling known as 515 Midland street. Being property conveyed to mortgagor by Frederick Lundgren, Deed Book 2110, page 559.

Rose M. Siors and Charles J. Siors, owners or reputed owners.
F. F. 261, April, 1933. $9,208.60.
Patterson, Crawford, Arensberg & Dunn, Attys.
Lot in Seventh Ward, Pittsburgh, being Lot No. 10 in Child's Estate Plan of Lots, Plan Book 32, pages 74-75. Having thereon erected a one-family two-story stone and shingle dwelling, known as No. 5105 Bayard street, Pittsburgh, and a one-car concrete block garage. Deed Book 2344, page 114.

Gunnard Carlson and Gunnard Burstrom, owners or reputed owners.
F. F. 262, April, 1933. $3,923.79.
Albert G. Brown, Atty.
Lot situate in the Seventh Ward of McKeesport, being Lot No. 59 in the Summit Place Plan of Lots, Plan Book, Vol. 15, page 82. Having thereon erected a two-story frame dwelling known as 3003 Garbett avenue, McKeesport.

Walter C. Young and Theresa E. Young, owners or reputed owners.
F. F. 263, April, 1933.
William A. Wilson, Atty.
Lot in Castle Shannon Borough, being No. 1 in Albert N. Young Plan, Plan Book, Vol 30, page 173, fronting 150 feet on Pine avenue, 40 feet side on Poplar avenue and 40 feet side on Shady lane, rear 150 feet. Having thereon erected a two-story frame dwelling and garage attached.

A. J. McSorley, also known as Arthur J. McSorley, owner, or reputed owner.
F. F. 266, April, 1933. $7,719.00.
Duff, Scott & Smith, Attys.
Part of Lots Nos. 29 and 30, Richard Straw's Plan, Plan Book, Vol. 17, pages 72 and 73, First Ward, Bellevue Borough. Fronting 38 feet on the easterly side of Dewey avenue, extending back 216.57 feet on one side and 223.15 feet on the other side, with width in rear of 38.57 feet. Having thereon erected a two and one-half story brick dwelling. Deed Book, Vol. 2360, page 299.

Samuel S. Morris, owner or reputed owner.
F. F. 267, April, 1933. $4,848.87.
Duff, Scott and Smith, Attys.
All that certain lot situate in the Borough of Bellevue, beginning at a point on the northwesterly side of Forest avenue, distant 60 feet southwestwardly from the corner formed by the southwesterly side of Forest avenue and northwesterly side of Maryland avenue; thence along Forest avenue, south 45 degrees 50 minutes west, 30 feet to a point; extending back 100 feet and maintaining an even width of 30 feet. Having thereon erected a 2½-story brick and shingle dwelling. See deed from The Prudential Insurance Company to Samuel S. Morris dated November 17, 1930.

Louis C. Schoepflin and Rose Schoepflin, his wife, owners or reputed owners.
F. F. 268, April, 1933. $6,114.70.
Duff, Scott & Smith, Attys.
Lot No. 120, Sunset Hills Plan No. 2, Mt. Lebanon Township, Plan Book, Vol. 30, pages 2, 3 and 4, fronting 50 feet on the northerly side of Catalpa avenue, extending back 120 feet, maintaining an even width of 50 feet. Having thereon erected a two-and-one-half-story brick dwelling. Deed Book, Vol. 2295, page 407.

Allbertis G. Tyger, owner or reputed owner.
F. F. 269, April, 1933. $7,097.00.
Duff, Scott & Smith, Attys.
Lot No. 63, Wilkinsburg Manor Plan, Thirteenth Ward, Pittsburgh, Plan Book, Vol. 32, page 5, fronting 34 feet on the southwesterly side of Frankella street, extending back 120 feet, maintaining an even width of 34 feet. Having thereon erected a two-and-one-half-story brick dwelling. Deed Book, Vol. 2339, page 602.

Frederick J. Parks and Mary A. Parks, his wife, owners or reputed owners.
F. F. 273, April, 1933. $3,591.36.
Vincent P. Walsh, Atty.
Two lots in the Twentieth Ward, Pittsburgh, being numbered 618 and 619 in the "Melrose" Plan, recorded in Plan Book, Vol. 13, page 196. Having thereon erected a two-story frame dwelling house. Deed Book, Vol. 2234, page 550.

Charles M. Plies and Irene M. Plies, his wife, owners or reputed owners.
F. F. 274, April, 1933. $6,906.96.
Alexander and John Gilfillan, Attys.
All that certain lot or piece of ground situate in Penn Township, being more particularly bounded and described as follows: Beginning at a point in the center line of Frankstown road, where said center line is intersected by the southeasterly line of a 40-foot street heretofore laid out by Harry Duff, et. al.; thence along said center line of Frankstown road south 43 degrees east a distance of 80.16 feet to a point; thence south 50 degrees 40 minutes west a distance of 155.12 feet to a point; thence north 39 degrees 20 minutes west a distance of 80 feet to a point on the aforesaid southeasterly line of the aforementioned 40-foot street; thence along said line of said street north 50 degrees 40 minutes east a distance of 150 feet to the point at the place of beginning. Having thereon erected a two-story brick dwelling known as 9700 Frankstown road, and garage. Subject to restrictions contained in Deed Book, Vol. 2406, page 28.

Eugene D. Rowse, owner or reputed owner.
F. F. 276, April, 1933. $1,582.88.
G. Malcolm McDonald, Atty.
All the undivided one-half interest of, in and to Lot No. 37 in a plan of lots called "Lincoln Plan," situate in the Thirty-first Ward, Pittsburgh, and which said plan is recorded in the Recorder's office in Plan Book, Vol. 16, pages 150, 151 and 152. Having thereon erected a two-story frame building. Deed Book, Vol. 2408, page 306.

Max Levin and Sam Wynett, owners or reputed owners.
F. F. 277, April, 1933. $16,498.65.
Stone and McCandless, Attys.
Lot in the Eighth Ward, Pittsburgh, beginning on the westerly side of Winebiddle avenue 616.95 feet south from Friendship avenue; thence extending along Winebiddle avenue 50 feet by 195 feet in depth. Together with the right of day as set forth in Deed Book, Vol. 1793, pag 659, and subject to the easement as set forth in Deed Book, Vol. 2196, page 197. Having thereon erected a three-story brick dwelling and frame garage, and known as Nos. 358-360 Winebiddle avenue.

Margaret B. Williams, (feme sole trader) and Harriet K. Barrett, unmarried, owners or reputed owners.
F. F. 278, April, 1933. $1,113.00.
Stone and McCandless, Attys.
Lot in the Eighth Ward, Pittsburgh, being lot No. 149 and part of Lot No. 148 in Mellon's plan of Baum Grove property, see Plan Book, Vol. 8, pages 162 and 163, fronting 43 feet on the northwesterly line of Euclid avenue, by 150 feet in depth to Euclair alley. Having thereon erected a 2½-story brick dwelling known as No. 240 South Euclid avenue.

Mathias N. Miller, owner or reputed owner.
P. F. F. 279, April, 1933. $3,551.53.
William J. Lappe, Atty.
Lot in Hays Borough fronting 50 feet on the easterly side of Baldwin street by 84.31 feet more or less in depth to the right of way of the Pittsburgh Railways Company. Having thereon erected a two-story cement block and frame house, and a one-story storeroom and hall.

Gilbert F. Myer, with notice to Benjamin Melet David Schwartz and Ida Schwartz, his wife, terre tenants, owners or reputed owners.
F. F. 280, April, 1933. $8,678.53.
David S. Heimlich, Atty.
Lot No. 4 and part of lot No. 5, John Harrison Plan, Second Ward, McKeesport, Plan Book, Vol. 7, page 159, fronting 66.15 feet on Locust street at the corner of Spring street, and extending back 28.75 feet on one side and a width of 62.68 feet in the rear, and fronting 28.95 feet on Spring street. Having thereon erected a two-story double brick dwelling. See Sheriff's Deed Book, Vol. 7, page 286, and Deed Book, Vol. 2289, page 361.

Walter H. Reamen, owner or reputed owner.
F. F. 282, April, 1933. $3,479.60.
W. F. Stadtlander, Atty.
A lot of ground situate in Ross Township, fronting 59.64 feet on the Thompson Run county improved road, distant south 8 degrees 24 minutes east, 200 feet from the southeasterly corner of lands now or late of Ferguson heirs; extending back north 89 degrees 42 minutes west, 299.81 feet on one side and 315.69 feet on the other. Containing 3977-10000 acres. Having thereon erected a two-story concrete block dwelling. Deed Book, Vol. 2381, page 573.

William I. Stewart and Mary A. Stewart, owners or reputed owners.
F. F. 283, April, 1933. $3,767.77.
John E. Winner, Atty.
Lot in Patton Township, beginning on the public road known as Bethel road, fronting 168 feet on said road to lands of Charles King; thence by the same by various courses and distances to line of lands of Johnston heirs; thence by the same 588 feet to a stake; thence by lands of MacMaster to the place of beginning. Containing 13.401 acres. Excepting and reserving a 20-foot right of way as set forth in mortgage from William I. Stewart to Daniel Jenny, recorded in Mortgage Book, Vol. 2249 at page 711. Having thereon erected a two-story frame dwelling, frame barn and outbuildings.

Joseph E. Reinhart, owner or reputed owner.
F. F. 284, April, 1933. $11,673.42.
McKenna & McKenna, Attys.
Lots Nos. 40, 48, 49 and 100, in the Princeton Park Plan, in the Second Ward, Wilkinsburg Borough, Plan Book, Vol. 31, pages 26 to 29. Lot No. 40. Having thereon erected a two-story brick dwelling known known as 716 Princeton boulevard. Lot No. 48. Having thereon erected a two-story brick dwelling known as 682 Princeton boulevard and garage. Lot No. 49. Having thereon erected a two-story brick dwelling known as 678 Princeton boulevard and garage. Lot No. 100. Having thereon erected a two-story brick dwelling known as 557 Pasadena avenue. Also Lot No. 152½ in said plan, fronting 113.46 feet by an arc on the northwesterly side of Princeton boulevard. Having thereon erected a two-story brick dwelling known as 643 Princeton boulevard.

August de Giovanni, owner or reputed owner.
F. F. 285, April, 1933. $13,309.80.
Wright & Rundle, Attys.
Lot in Mt. Lebanon Township, being Lot No. 67 in Seminole Terrace Plan, laid out by Christian I. Shanonn, recorded in Plan Book, Vol. 33, pages 6 and 7. Having thereon erected a two and one-half-story brick veneer dwelling house. See Deed Book, Vol. 2444, page 732. Subject to sale of coal and mining rights, restrictions and reservations as set forth in said deed.

Anthony Grandinetti, owner or reputed owner.
F. F. 286, April, 1933. $7,013.16.
J. Weinman Cratty, Atty.
All of Lot No. 48 in Duquesne Place Plan, Duquesne, Plan Book, Vol. 26, page 139, beginning on southerly line of Overland avenue at line dividing lots Nos. 48 and 49; thence north 69 degrees 27 minutes east along aforementioned line 12.98 feet; thence by same by curved line, 34.03 feet; thence along line of Clearview avenue south 13 degrees 3 minutes east 87.72 feet; thence by same 10.57 feet to pin on line dividing lots Nos. 47 and 48; thence along same south 69 degrees 27 minutes west 19.6 feet on line dividing lots Nos. 43 and 49; thence along same north 20 degrees 33 minutes west 120 feet to point at place of beginning. Having thereon erected a dwelling house. See Deed Book, Vol. 2383, page 373; also Deed Book, Vol. 2434, page 296.

Joseph Filia, also known as Guiseppe Filia, and Nuziaia Rilia, his wife, owners or reputed owners.
F. F., 288, April, 1933. $5,540.61.
J. Weinman Cratty, Atty.
All Lot No. 14, P. J. Pierce Plan, Plan Book, Vol. 17, page 9, Wilkinsburg, fronting 25 feet on Hunter street and having a depth of 100 feet 6 inches. Having thereon erected a dwelling house known as No. 1426 Hunter street, Wilkinsburg. See Deed Book, Vol. 3357, page 348.

Myrta J. Coldman and Matthew S. Coldman, her husband, owners or reputed owners.
F. F. 290, April, 1933. $8,708.00.
J. Weinman Cratty, Atty.
All that certain lot situate partly in Fourteenth Ward, Pittsburgh, and partly in Swissvale Borough, being lot No. 71 in Regent Place Plan, Plan Book, Vol. 28, pages 88 and 89. Having thereon erected a two-story brick dwelling known as No. 948 Braddock avenue, Swissvale, Pa. See Deed Book, Vol. 2,228, page 710.

J. Gordon Bean and Estelle S. Bean, his wife, owners or reputed owners.
F. F. 291, April, 1933. $6,553.26.
J. Weinman Cratty, Atty.
Lot No. 11 in George W. C. Johnston Plan in Edgewood Borough. Plan Book, Vol. 25, page 115, fronting 75 feet on Race street. Having thereon erected a dwelling house known as No. 150 Race street, Edgewood, Pa. Deed Book, Vol. 2332, page 652.

John K. Gibalofsky, owner or reputed owner.
F. F. 292, April, 1933. $5,885.88.
J. Weinman Cratty, Atty.
All of lot in Wilkins Township, beginning at a point on easterly side of Churchhill road on line now or late of Herbert S. Hockstetter; thence south 16 degrees 16 minutes east 215 feet to line of George street, also known as George lane, as laid out 40 feet wide; thence north 73 degrees 54 minutes east 462.2 feet to point; thence north 16 degrees 36 minutes west 215 feet; thence south 73 degrees 54 minutes west 462.2 feet to Churchhill road, the place of beginning. Having thereon erected a dwelling house. Deed Book, Vol. 2362, page 114.

Molly Weiss and Isidor Weiss, her husband, owners or reputed owners.
F. F. 293, April, 1933. $5,591.25.
Frank R. S. Kaplan, Atty.
Westerly part of Lot No. 130 in McKee's Plan of Lots in the Second Ward, McKeesport, recorded in Deed Book, Vol. 38, page 133; fronting 28 feet on easterly line of Strawberry alley and extending eastwardly along Lot No. 131, a distance of 53 feet, preserving a uniform width of 28 feet. Having thereon erected a two-story frame dwelling.

Peter Preselac, owner or reputed owner.
F. F. 294, April, 1933. $1,521.91.
Frank R. S. Kaplan, Atty.
Lot situate in Port Vue Borough, being Lot No 393 in Upston Plan of Lots recorded in Plan Book, Vol. 21, pages 62 and 63. Having thereon erected a two-story frame dwelling.

Peter Bosetti and Anna R. Bosetti, his wife, and Louis Brunell and Rosie Brunell, his wife, owners or reputed owners.
F. F. 295, April, 1933. $3,901.01.
Frank R. S. Kaplan, Atty.
All that triangular lot of ground situate in the Tenth Ward, McKeesport, being part of Block "A" in plan recorded in Plan Book, Vol. 17, page 135, fronting 149.16 feet with east line of Dawson street, 156.96 feet along line of Rebecca street and 96.91 feet along southerly line of Michael Lipzer property. Having thereon erected a two-story dwelling and garage.

Kathryn Enscoe and Oliver Enscoe, her husband, owners or reputed owners.
F. F. 296, April, 1933. $3,481.50.
I. A. Melnick, Atty.
Lots Nos. 8 and 9 in Nicholson and Connell Plan in Twentieth Ward, Pittsburgh, fronting 80 feet on Beth avenue and extending back 100 feet on Durham avenue. Having thereon erected a two-story frame house. Deed Book, Vol. 2383, page 113.

David Teitelbaum, owner or reputed owner.
F. F. 297, April, 1933. $2,227.75.
Hartje & Herrington, Attys.
Lot No. 3, R. N. Haven's Plan, recorded in Deed Book, Vol. 56, page 384, First Ward, Pittsburgh, fronting 13.38 feet on Watson street and extending back northerly 34.65 to an alley, together with right of way over an alley 4.6 feet in rear of building running to the west and an alley 5 feet from Watson street north 39.25 feet. Having thereon erected a two-story brick building.

John T. Campbell and Susanna J. Campbell, his wife, owners or reputed owners.
F. F. 298, April, 1933. $2,444.26.
Reed, Smith, Shaw & McClay, Attys.
All that certain lot or piece of ground situate in the Fourteenth (formerly Twenty-second) Ward Pittsburgh, being bounded and described as follows, to-wit: Beginning on the westerly side of Denniston avenue at a point distant 120 feet northwardly from the northerly line of Wilkins avenue; thence along said side of Denniston avenue, northwardly 40 feet; thence westwardly and parallel with Wilkins avenue, 150 feet to the easterly side of Springer way; thence along said Springer way, southwardly 40 feet; thence eastwardly and parallel with Wilkins avenue, 150 feet to Denniston avenue, at the place of beginning. Having thereon erected a two-and-one-half story brick dwelling, known as No. 1352 Denniston avenue.

Robert J. Porter and Elda W. Porter, owners or reputed owners.
F. F. 299, April, 1933. $4,734.90.
W. F. & R. B. Petty, Jr., Attys.
Lots in McCandless Township, beings Lots Nos. 9 and 10 in Section "O" in Perrysville Development Company's Plan, called "Perrysville Manor," recorded in Plan Book, Vol. 29, pages 84 to 87, inclusive. Having thereon erected a one and one-half-story frame dwelling house, known as No. 11 Spruce street. Subject to the building restrictions set forth in deed recorded in Deed Book, Vol. 2320, page 311.

Emma Heim and William F. Heim, owners or reputed owners.
F. F. 300, April, 1933. $4,159.23.
W. F. & R. B. Petty, Jr., Attys.
Lot situate in McCandless Township, beginning at a point in the center of Ingomar road on lands of Nancy Keown heirs; thence along said lands north 50 minutes west, 348.48 feet to a point; thence north 82 degrees 14 minutes east, 100 feet to a point; thence south 50 minutes east, 348.48 feet to a point in the center of Ingomar road; thence along the center of said road south 82 degrees 14 minutes west, 100 feet to the place of beginning. Containing 4/5 of an acre, more or less. Having thereon erected a two-story frame dwelling house. Subject to restrictions and reservations. See Deed Book, Vol. 2285, page 551.

Andrew Sega and Elizabeth Zeher, widow, owners or reputed owners.
F. F. 303, April, 1933. $1,378.10.
Morris M. Berger and Alexander Shaw, Attys.
Lot in Homestead Borough, westerly 20 feet of lot No. 235 in Homestead and Howard Plan of Lots, Plan Book, Vol. 16, pages 16 and 17, fronting 20 feet on northerly side of Thirteenth avenue, Homestead; extending back 110 feet to Oak alley preserving even width throughout. Having thereon erected a two-story brick dwelling. For title chain see Deed Book, Vol. 2175, page 65.

Morris Goodman, owner or reputed owner.
F. F. 304, April, 1933. $4,386.90.
Stewart & Stewart, Attys.
Lot in First Ward, Wilkinsburg Borough, on westerly side of Center street 158.75 feet from northwest corner of Hill avenue and Center street, fronting 25 feet on Center street and extending back preserving an even width 82 feet to a point. Having thereon erected a two-story brick dwelling known as No. 1307 Center street, together with and subject to easements between houses Nos. 1305 and 1307 Center street, and also between houses Nos. 1307 and 1309 Center street, as set out in Mortgage Book, Vol. 1884, page 338.

James W. Mates and Laverna Mates, owners or reputed owners.
F. F. 305, April, 1933. $22,858.50.
Stewart & Stewart, Attys.
Lots Nos. 138 and 139 in Park Place Plan in Fourteenth Ward, Pittsburgh, recorded in Plan Book, Vol. 3, pages 310 and 311, fronting 50 feet on easterly side of Braddock avenue by 145 feet 10½ inches through to Flotilla way. Having thereon erected a double duplex dwelling known as No. 523 South Braddock avenue.

Steve Horvat and Anna Horvat, his wife, owners or reputed owners.
F. F. 306, April, 1933. $1,081.50.
A. C. Hepps, Atty.
Lot No. 23 in Calhoun Park Plan of Lots, Plan Book, Vol. 27, Pages 174-175, Thirty-first Ward, Pittsburgh, fronting 60 feet on the southwesterly side of Greenwood avenue by 130 feet in depth to "C" way. Having thereon erected a frame dwelling house. See Deed Book, Vol. 2440, page 709.

A. C. Duvall and Robert W. Schwartz, administrators of the estate of Lena Duvall, deceased, and A. C. Duvall, with notice to George Belissoff and Elizabeth Belissoff, his wife, owners or reputed owners.
L. F. 308, April, 1933. $5,804.92
G. K. Herrington, Atty.
Lot No. 725 in West Liberty Plan No. 3, Beechwood Improvement Company, Nineteenth Ward, Pittsburgh, fronting 34 feet on the westerly side of Rockland avenue, and extending back of even width 100 ft. Plan Book, Vol. 20, page 118. Two-story brick dwelling. Deed Book, Vol. 2188, page 516.

Margaret A. Newman, executrix of the estate of George Newman, deceased, and Margaret A. Newman, with notice to Rose Levine, owner or reputed owner.
L. F. 309, April, 1933. $8,410.50
G. K. Herrington, Atty.
Lot No. 745 West Liberty Plan No. 3, Beechwood Improvement Company, Nineteenth Ward, Pittsburgh, fronting 30 feet on west side of Rockland avenue and extending back of even width a distance of 100 feet. Plan Book, Vol. 20, pages 118-119. Having thereon erected a two-story brick dwelling. Deed Book, Vol. 2513, page 558.

L. Hays Gott, owner or reputed owner.
F. F. 310, April, 1933. $14,196.00.
G. K. Herrington, Atty.
Lot in the Fourteenth Ward, Pittsburgh, fronting 60 feet on north side of Aylesboro avenue and extending back 136.13 feet on westerly side of Barnsdale street. Having thereon erected a two-story brick dwelling, No. 6553 Aylesboro avenue. Deed Book, Vol. 2129, page 553.

Henry Mitchell, owner or reputed owner.
F. F. 311, April, 1933. $6,595.05.
G. K. Herrington, Atty.
Lot No. 46, First Ward, Wilkinsburg Borough, Montour Plan, fronting 41.965 feet on the east side of Laketon road. Plan Book, Vol. 24, page 140. Having thereon erected a two and one-half story brick dwelling, No. 1628 Laketon road. Deed Book, Vol. 2274, page 535.

William Buhl and Alice Reid Buhl, owners or reputed owners.
F. F. 312, April, 1933. $16,789.50.
G. K. Herrington, Atty.
Lot No. 190 and adjoining 10 feet of Lot No. 189, Bailey Field Plan, Dormont Borough, fronting 32.16 feet on Grandin avenue and extending back 116.33 feet on Dell avenue. Plan Book, Vol. 28, page 119. Having thereon erected a two-story brick dwelling, No. 1453 Grandin avenue. Deed Book, Vol. 2044, page 624.

Will I. Smith, owner or reputed owner.
F. F. 313, April, 1933. $8,465.62.
G. K. Herrington, Atty.
Lot No. 9, Mt. Lebanon Country Club Plan No. 3, Mt. Lebanon Township, fronting 38 feet on the southerly side of Shady avenue and extending back 123 feet more or less to an alley. Plan Book, Vol. 29, page 97. Having thereon erected a two-story dwelling, No. 53 Shady avenue. Deed Book, Vol. 2278, page 242.

Gerard J. Geinzer and Grace M. Geinzer, his wife, owners or reputed owners.
F. F. 314, April, 1933. $12,285.42
G. K. Herrington, Atty.
The southerly 20 feet of Lot No. 82 and the northerly 30 feet of Lot No. 83, Mt. Lebanon Country Club Plan No. 1, Mt. Lebanon, fronting 50 feet on Meadowcroft avenue and extending back of even width 120 feet. Plan Book, Vol. 29, pages 30 and 31. Having thereon erected a two-story brick dwelling, No. 422 Meadowcroft avenue. Deed Book, Vol. 2444, page 368.

David Kellerman, owner or reputed owner.
F. F. 315, April, 1933. $22,504.99.
G. K. Herrington, Atty.
The northerly 30 feet of Lot No. 52 and the southerly 30 feet of Lot No. 53, Friendship Grove Plan, Eighth Ward, Pittsburgh, fronting 60 feet on the east side of Pacific avenue and extending back 160 feet to Asterisk alley. Plan Book, Vol. 6, page 244. Having thereon erected a three-story brick and stone apartment building, No. 329-33[illegible] Pacific avenue. Deed Book, Vol. 1987, page 545.

David Kellerman, owner or reputed owner.
F. F. 316, April, 1933. $22,504.99.
G. K. Herrington, Atty.
The southerly 10 feet of Lot No. 55, Lot No. 54 and the northerly 10 feet of Lot No. 53, Friendship Grove Plan, Eighth Ward, Pittsburgh, fronting 60 feet on the east side of Pacific avenue and extending back of even width 160 feet to Asterisk alley. Plan Book, Vol. 6, page 244. Having thereon erected a three-story brick and stone apartment building, No. 333-335 South Pacific avenue. Deed Book, Vol. 1987, page 545.

Osher Manes, owner or reputed owner.
F. F. 317, April, 1933. $3,326.40.
Frank S. Delp, Atty.
Lot in Third Ward, Pittsburgh, beginning on westerly side of Wick street distant north 39.59 feet from Colwell street; thence northwardly along Wick street 15.06 feet to a point; thence extending back 51.82 feet, preserving same width of 15.06 feet. Having thereon erected a two-story brick dwelling known as No. 205 Wick street.

William Billingsley, owner or reputed owner.
F. F. 323, April, 1933. $1,574.52.
John T. Duff, Jr., Atty.
Lot No. 17 in A. G. Walters' Plan, Nineteenth Ward, Pittsburgh, Plan Book, Vol. 6, page 299. Beginning at southeast corner of Oneida street and Ponka alley, thence southwardly along Oneida street 61.1 feet to dividing line between Lots Nos. 17 and 18; thence eastwardly 120 feet, more or less, to Sioux alley; thence northwardly 7.13 feet to Ponka alley; thence northwestwardly 131.58 feet to place of beginning. Having thereon erected a two-story frame dwelling and brick garage.

C. M. Council, owner or reputed owner.
L. F. 324, April, 1933. $8,822.60.
J. M. Stoner & Sons, Attys.
Lot in Ben Avon Borough, being Lots Nos. 23 and 24 in Huddleston Plan, Plan Book, Vol. 11, page 145. Fronting 50 feet on the easterly side of Park street and extending back as of this width 100 feet.

(Continued on Page Fifteen)

LEO M. DUNN DIES IN EAST

The body of Leo M. Dunn, 59, vice president of the Graybar Electric Company, who died yesterday at his home in Garden City, L. I., will be brought to the home of a daughter, Mrs. Bernard J. Keenan, 257 Shadowlong avenue, Mt. Lebanon, tomorrow.

Mr. Dunn, for years active in the development of the electrical industry in the Pittsburgh district, was born in Michigan, October 13, 1873. He began his career here as an office boy with the Central District and Printing Telegraph Company, later associated with the Western Electric Company.

In 1918 he was transferred to a managership in Philadelphia. A year later he was made assistant eastern district manager. He went to New York in 1921 as manager of New York and Eastern district, manager, and two years later became general manager of the supply department, which position he held until the formation of the Graybar Electric Company in 1926, when he became vice president.

Besides Mrs. Keenan, he leaves another daughter, Miss Lorena M. Dunn, at home; a son, Paul F. Dunn, of Long Island; two brothers, R. T., of Long Island, and James R. Dunn, of Pittsburgh, and three sisters, Miss Lillian and Miss Anna Dunn, and Mrs. John Moore, of Pittsburgh.

VETS TO URGE EARLY BONUS

Resolutions demanding payment of the bonus at earliest possible date and indorsement of the "Buy American" movement were expected to be passed at the opening session today of the Disabled American Veterans of the World War state convention which continues through tomorrow at the Fort Pitt Hotel.

Greetings from military, governmental and civic organizations opened the morning session which included on the program the presentation of the Order of Purple Heart medal to approximately 50 disabled veterans by National Adjutant Vivian D. Corbly.

Nomination of state officers was scheduled for the afternoon. Two candidates for the state commander post now held by Samuel M. Lunine, Reading, are Joseph Mitchell, Scranton, and Attorney Robert J. Doran, Wilkes-Barre. The annual banquet will be held tonight.

TARIFF REMEDY GIVEN HOOVER

WASHINGTON, Jan. 21.—(INS.)—A recommendation that the Secretary of the Treasury be authorized to adjust import tariffs to the standing of the currency of the nation wherein the commodities are produced, was laid before President Hoover today by Representative Snell, of New York, House Republican leader.

Snell declared that American manufacturers were up against unbeatable competition in foreign countries with currencies so far below the American dollar in value. He has called a conference of House Republicans on Wednesday to take up the matter "of making the present tariff effective."

He indicated President Hoover approved his proposal in principle if not in form.

Forbes St. Building Bequeathed to Widow

The will of William Haas, of Edgewood, disposing of an estate valued at $16,000, gives to his widow, Anna Haas, a 3-story building at 1800 Forbes street. To a daughter, Bertha Haas, is left property at 1802 Forbes street. The family home at 130 Beech street, Edgewood, goes to their four children in equal shares.

Harriet Brown left an estate valued at $10,000, giving her son, Walter E. Brown, the property at 366 Atwood street.

Man Held in Death Of Aged Churchman

INDIANA, Pa., Jan. 21.—Everett G. Wilhelm, 57, of Creekside, was held for court by Justice of the Peace J. D. Hill charged with the murder of John A. Warden, aged Creekside church official. Warden's charred body was found in the fire-swept ruins of his home December 4 with a bullet wound in the abdomen and a file plunged through his chest.

Share-Work More Helps 7,305 Here

More than 7,000 workers have been retained by industrial plants in Allegheny County, and 305 new ones have been employed as a result of the Share-the-Work movement under the county chairmanship of L. H. Burnett, vice president of the Carnegie Steel Company, it was announced today.

Marriage Licenses

Paul R. Blaha ... Pittsburgh
Frances Varvo ... Pittsburgh
Richard J. Rebholz ... Pittsburgh
Ida C. Schlegel ... Pittsburgh
Steeren Bryan ... Pittsburgh
Eves Ann Stewart ... Aspinwall
John Harvey Crawford ... Bellevue
Margaret May Crawford ... Bellevue
John McAllister ... Whitaker
Ruth Atkinson ... Homestead
Herbert L. Costolo ... West View
Bernice J. Smith ... West View
William M. Swope ... West View
Gertrude W. Flickinger ... West View
John H. Albin ... Elizabeth
Werna N. Opfer ... Elizabeth
John McMurray ... Sharon
Geraldine Smith ... Pittsburgh

SUBSCRIPTION BLANK FATHER COX RELIEF FUND

Father Cox

Circulation Dept.,
Sun-Telegraph,
Pittsburgh, Pa.

Upon condition that Father James R. Cox is given the usual commission paid for home delivery newspaper orders you will please deliver the daily and Sunday Sun-Telegraph to my home address below for a period of 26 weeks, or until I thereafter order it discontinued, for which I agree to pay the carrier boy on my route the usual rate in the regular order of his collections. I have not been a subscriber for the Sun-Telegraph for 30 days or more.

Name ....

Street and No. ....

City or Town .... State ....

District .... Phone .... Deliver front or rear ....

BENEFIT SHOW TOMORROW

Today is going to be an unusually big shopping day for canned goods and standard package groceries because donations of this class of foods are the only tickets required for the Sunday show at the Enright Theater tomorrow for the benefit of Father Cox' activities among the needy of Pittsburgh. Food only is wanted—no money will be accepted for admission.

"Blessed Event," one of the outstanding pictures of late 1932 with Lee Tracy and Dick Powell, will be the feature, and there will be newsreels, comedies and short subjects.

Harry Kalmine, regional director of the Warner Theaters, declares that it is the best program that has yet been offered for these Sunday benefits which have already provided approximately 50 tons of food for the poor.

Now about the donations. Those who attend are each expected to bring a package of wholesome food. Standard canned goods are wanted and also standard groceries such as you buy for your own homes. Don't figure "how little" you can give but try to give in food what you think the value of the entertainment would be at ticket office prices. Bring tea, coffee, sugar, canned milk, flour, cereals, preserves, potatoes, bacon, rice—in fact, something that will be welcome by a destitute family.

Father Cox is still confined to Mercy Hospital and needs the help of the public more than ever today. In the meantime, the Father Cox-Sun-Telegraph drive for subscriptions continues without interruption. Every subscription that comes in on the blank on this page brings a liberal cash commission to his unemployment relief fund.

FAMED RECIPES AT SCHOOL

The method of preparing eggplant au gratin by the notable recipe of the chef of the Waldorf Astoria Hotel will be told to Pittsburgh women who attend the Kroger Foundation Cooking School at Soldiers' and Sailors' Memorial Hall, beginning next Wednesday. Mrs. Helen Watts Schreiber, lecturer, will give the recipe during the three-day cooking school.

This is only one of the famous recipes to be discussed at the school. Women are urged to bring notebooks and pencils, as Mrs. Schreiber will describe in detail many new cooking ideas.

Besides the recipes, those attending the school will participate in a free gift list.

Benefit to Be Held For Parish Needy

Continuous performances from 1 p. m. will mark the benefit show to be held tomorrow under auspices of the St. Vincent de Paul Society conference of St. Mary's Catholic Church in the Arcadia Theater, 823 East Ohio street, North Side. The proceeds will be used to continue assistance to needy families of the parish.

Pittsburgher Heads Merchants' League

CHICAGO, Jan. 21.—(AP.)—George Lafbury, of Pittsburgh, was elected president of the National League of Commission Merchants yesterday, succeeding Robert F. Blair, Cleveland.

Death Notices 1

ACKARD—On Friday, January 20, 1933, at 12:30 o'clock p. m., FLORA WEST, wife of Alby O. Ackard, of Morrowfield Apartments. Remains at the home of the T. B. Moreland Company, North Highland avenue at Rippey street, East End, where services will be held on Monday afternoon at 2 o'clock. Interment private.

ASPINALL—On Saturday, January 21, 1933, at 2:15 a. m., ELLEN ASPINALL, in her 86th year. Funeral from the residence of her son, Edward Aspinall, 406 Alice street, Rosslyn Heights, Carnegie, on Monday, January 23, at 2 p. m. Services at the Church of Atonement at 2:30 p. m. Friends are invited. Interment in Chartiers Cemetery.

BUCHANAN—Suddenly, on Saturday, January 21, 1933, GUY B. BUCHANAN, husband of Elizabeth Hawkins Buchanan. Services at his late home, Westfield, N. J., Sunday afternoon at 2 p. m. (Claysville and Washington, Pa. and Wheeling, W. Va., papers please copy.)

DAVIS—On Friday, January 20, 1933, at 4:10 p. m., ANDREW J., husband of the late Cynthia Davis (nee McDanel). Friends received at the home of his daughter, Mrs. Jennie Grau, 17 Catherine street, Etna, where services will be held Sunday, January 22, at 2 p. m.

DUNN—At Garden City, N. Y., on Friday, January 20, 1933, at 2 p. m., LEO M. DUNN, husband of the late Kate Murphy Dunn. Funeral from the home of his daughter, Mrs. B. J. Keenan, 257 Shadow Lawn avenue, Mt. Lebanon, on Monday morning at 10 o'clock. Requiem high mass at St. Bernard's Church at 10:30 o'clock. Remains will arrive in Pittsburg Sunday morning.

GOETZ—On Friday, January 20, 1933, at 6:45 a. m., ANNA BREITFELD, beloved wife of Karl Goetz, aged 62 years. Funeral from her late home, 7 Mitchell street, North Side, on Monday, January 23, at 2 o'clock. Services at St. Thomas Lutheran Church at 2:30 p. m. Friends are invited.

GROSS—Suddenly, on Friday, January 20, 1933, at 10:05 p. m., JAMES C. GROSS, assistant general traffic manager of the Pittsburgh and West Virginia Railway Company, beloved son of Isabella Carr and the late Charles Gross. Funeral services at James Lowrie Memorial Home, 1407 Chateau at Pennsylvania avenue, North Side, on Monday, January 23, at 8 p. m. Friends are invited. Interment private Tuesday.

HARTUNG-CUTTS—On Friday, January 20, 1933, EMILY HARTUNG, wife of the late Louis A. Cutts, aged 79 years. Services at the residence of her daughter, Mrs. A. G. Ober, 525 Forest avenue, Bellevue, Monday at 2 p. m. Please omit flowers.

Death Notices 1

HENKEL—On Friday, January 20, 1933, at 11:35 a. m., WILLIAM P. HENKEL, husband of Margaret Stolte Henkel, aged 52 years. Father of William P. Henkel, Jr., son of Philip and Emma Weitzel Henkel, brother of Mrs. Emma Buechling, Mrs. Katherine Markham, Ruth, Lillian, Grace, Philip and Charles Henkel. Services Monday at 2 p. m. at the family home, 4055 Cloverlea street, Brentwood, Pittsburgh, via bus to Grad street. Friends are invited. Interment in St. Paul's Cemetery.

KATZ—Thursday, January 19, at 3 o'clock, ANNA KATZ, in her 19th year, daughter of Mrs. Libby Katz. Services at her late home, 1241 Jancey street, Sunday at 1 p. m.

LANG—On Friday morning, January 20, 1933, at 10:45 o'clock, EMMA SCHATZMAN LANG, aged 72 years, widow of William Lang, mother of Edward Lang. Funeral services at her late residence, 713 East North avenue, North Side, on Monday afternoon at 2 o'clock. Friends are invited. Please omit flowers.

McCANN—On Wednesday, January 18, 1933, at West Penn Hospital, WILLIAM McCANN, husband of Elizabeth Bowes, aged 30 years. Funeral from his late residence, 2901 White street, Monday, January 23, at 8:15 a. m. Solemn requiem high mass at St. Richard's Church at 9 a. m. Friends invited.

McKINLEY—Thursday, January 19, 1933, at 8 a. m., ROBERT McKINLEY, husband of Alice Albertson McKinley. Funeral services at his old homestead, Tokio and Briceleyn streets, off Frankstown road, Sunday, January 22, at 3 p. m. Interment private Monday, January 23, at 10:30 a. m.

MOCK—On Saturday, January 21, 1933, at 4:05 a. m., WALTER J. MOCK, beloved son of Joseph J. and Anna Mock (nee McGovern), of Johnstown, Pa., at the home of his cousin, John J. Mock, 814 Georgia avenue, Knoxville. Friends received at John H. Slater's chapel, 228 Brownsville road, Mt. Oliver. Funeral Wednesday morning at Johnstown, Pa. (Johnstown, Pa., papers please copy.)

OLLETT—At the West Penn Hospital, on Thursday, January 19, 1933, at 11:55 p. m., ELIZABETH J. OLLETT (nee Scott), wife of the late Harry W. Ollett, in her 79th year. Funeral services at her late residence, Washington pike, near Bridgeville, Pa., on Sunday, January 22, at 2:30 p. m. Interment in Melrose Cemetery. Friends are invited. Please omit flowers.

PENNOCK—On Friday morning, January 20, 1933, JOSEPH W. PENNOCK, son of the late Isaac M. and Elizabeth Grant Pennock. Funeral services at his late residence, 515 Emerson street, on Monday afternoon at 3 o'clock.

REED—On Friday, January 20, 1933, at 5 a. m., F. O. REED, beloved husband of Elizabeth Renshaw Reed. Funeral services at his late residence, 80 South Linwood avenue, Crafton, Pa., on Sunday, January 22, at 3 p. m. Interment at Cross Creek Cemetery, Washington County, Pa., on Monday at 12 o'clock noon.

SCHAUER—At the Presbyterian Hospital on Friday afternoon, January 20, 1933, at 4:45 o'clock, B. HOWARD SCHAUER, beloved husband of the Ethel Rene Hart, sister of Miss Marie Schauer. Funeral from the family home, 2517 Wenzel avenue, Beechview, on Monday afternoon at 2 o'clock. Merrill Allen Camp 15, U. S. W. V., Veterans Foreign Wars, William Thaw Council 396, O. of I. A., Bell Telephone members and friends are invited.

SCHMIDT—Friday, January 20, 1933, at 3:25 a. m., EVA J. SCHMIDT (nee Patterson), widow of August Schmidt, mother of Mrs. Stewart Marshall, Mrs. Harry Young and Mrs. Luther McCracken. Services at the home of her daughter, Mrs. Luther McCracken, 901 O'Brien street, Millvale, Sunday evening, January 22, at 8 o'clock. Interment Monday morning at 9 o'clock. Members of Protected Home Circle No. 113 and friends invited.

WEAVER—On Thursday, January 19, 1933, at 12:30 noon, Elenora Streebech Weaver, wife of the late Earl H. Weaver. Funeral services at Hershberger's funeral home, 57 Station street, Crafton, Pa., on Sunday at 3 p. m. Interment private Monday morning at 10 a. m.

WILLIAMS—On Thursday, January 19, 1933, at 6 p. m., BERTHA REYNOLDS, wife of William A. Williams, mother of Hugh and Dorothy Williams; also survived by one sister, Flo. McNally, of Long Beach, Cal. Funeral from her late home, 373 Butler street, Etna, on Monday, January 23, at 2 p. m. Services at Calvert Memorial Church at 2:30 p. m. Friends are invited. (Connellsville and Uniontown, Pa., papers please copy.)

COMPARE our central location, beauty and prices. Lots at $35 per grave. Wm. Penn Memorial Cemetery, Wilks. PE 9380

ALLEGHENY COUNTY MEMORIAL PARK INFORMATION, PHONE ATLANTIC 9847

MOUNT ROYAL MAUSOLEUM Entombment space available. AT 3629.

JEFFERSON MEMORIAL PARK, Frick Bldg. Information, AT 3848.

Florists 1-C

GIDAS Spray, $3. Basket, $5. 3707 Forbes st. MA 1753.

Funeral Directors 1-D

FUNERALS COMPLETE FROM $135.00 UP
Grime & Blair
4112 Main St. Schenley 3000.

Church Announcements

2D Church of Spiritualists, Serv. Tu., Wed., Thr. Sun., 8 & 8 p. m. Miss McCoy, Mr. Schleicher, 904 Federal st., N.S. FA 8585.

1ST Ch., 611 E. Ohio. Srv. dly., Sun., 3-8 p. m. We will celebrate 2nd birthday of Andrew S. Davis. Rev. Frey, Sister Graff.

CHURCH of Revelations, 114 Federal st., serv. Sun., Tues., Thurs., Fri., 3 & 8 p. m. Rev. Fidell, Mrs. Loper. FA 0766.

REV. DAVID FRANKLYN, Lecture, messages daily, 3-8 P. M. 5911 Margaretta, East Liberty. Car 75-71.

FIRST CHURCH Holy Spirit, 209 Boquet st.; Thurs., 3 & 8; all workers. Sun., 8. Mrs. Price, Mrs. Kerns. FA 1175.

FIRST Church of Spiritualists, 256 Boquet st. Sun. and Thurs., 3 & 8; dinner, 50c. Mrs. Farmer, Mrs. Magill.

SPIRITUAL Serv., 607 Sandusky, Mon., Tu., Wed. & Fri., 2 & 8. Mrs. Price. FA 1175.

1ST Spiritual, 4195 Woolslayer way. Bingo party Wed. 8 p. m. Md. Crowley. SC 8089.

Lost and Found 2

Lost and Found ads are broadcast over WCAE, Radio Voice of Pittsburgh Sun-Telegraph.

BROOCH—Gold, diamond center, surrounded with pearls, gold chain attached; valued as keepsake; lost between Jade Beauty Shop and 1344 Illinois ave., Dormont. Lehigh 2887-M.

DOG, collie, female, brown, white ruff at neck; liberal reward for any information. SHEPLER'S COLLIE KENNELS, Glenfield, Pa. Hill road, Sewickley 9766.

DOG—Collie, brown, 4 white paws, white breast, white spot on back of neck, white tipped tail; name Prince; reward. 819 Linden ave., East Pittsburgh.

DOG—Hunting, white, brown ears, name Nellie, 1931 License No. 6974. Lost Turtle Creek, Jan. 14. Reward. Geo. Silvis, 16 Markle st., Turtle Creek.

DOG—Small black and tan, scar on side, lost Friday on Highland ave., E. E.; reward, child weeping. Montrose 4976.

DOG—Black Pomeranian, male, lost Thursday, Dormont Junction; reward; child's pet. Lehigh 9160.

DOG—Small bl. and tan, 1931 license, lost Washington blvd., E. E. Rewd. HI 7671.

DOG—Boston bull, female, name Beauty; lost Center ave.; reward. Grant 1669.

DOG—Fox terrier, white with black. Hill dist.; reward. 614 Watt st. SC 8078.

LOST—Female wire haired fox terrier on Saturday, 7th, North Side, near Bellevue. Reward. Linden 5943.

RUG—Red plush, lost, West View, Wed. Rewd. No questions asked. WE 0438-M.

SEVERAL bunches of lost keys have been returned to the Sun-Telegraph. Owners can have same by identifying. Call lost and found dept., Grant 5400.

FOUND ON STREET CARS AND BUSES
SATURDAY, JANUARY 14.
Fountain pen, route 44.
Purse, route 38.
Purse, route 75.
MONDAY, JANUARY 16.
Change purse, route 88.
WEDNESDAY, JANUARY 18.
Change purse, route 95.
Information concerning these articles may be had by calling Pittsburgh Railways Company, Lost Department, Grant 7450, Ask for Extension 148.

MENTION THE SUN-TELEGRAPH WHEN ANSWERING ADVERTISEMENTS.

BUSINESS WANTED

INDIVIDUALS AND FIRMS LISTED HERE ARE OFFERING BETTER SERVICE AT REDUCED PRICES

LEARN to operate Burroughs Typewriter, Bill, & Cal machs.; day & eve. classes. Terms. 414 Liberty ave. AT 3115. Free cat.

Beauty Aids

CROQUIGNOLE permt., $1.25. La-Paris, $2.25. McIntosh, Jenkins Arc. GR 3161.

Blinds Cleaned

BLINDS CLEANED—Acme Pro. CH. 1910

BLINDS 25c cleaned like new. ACE PROCESS. MO 2112.

BLINDS cleaned, lowest prices. CRYSTAL PROC. Sterling 2653.

Can Openers, Juicers & Sharpeners

SPEEDO can openers, juicers, sharpeners. Armor, 127 Water st.

Fur Cleaning and Repairing

YOUR old fur coat made a jacket, $15. R. Pirkko, 426 Penn ave., near Horne's.

Furs—Dressmaking

FUR Jackets made from old coats $7-$10. Also attractive dressmaking, reas. LI 3103.

Lumber and Millwork

AFTER inventory sale: lumber, millwork. Mitchell Lumber, 119 Trenton ave., Wilk.

ALL kinds, sizes lumber, doors & windows, at Nat. Park, Freeport rd. Oakmont 1532.

Motor Freight Transportation

LET Us Solve Your Transportation Problems. Keystone Freight Clearing House Terminal, 53 Water st. CO 3360, 3361; all pts., all destinations, all directions; owned and operated by Pittsburghers.

Paperhanging & Patch Plastering

PAPERHANGING & Patch Plastering, reasonable, work guaranteed. EV 1164.

Personals 3

CASH for old gold, silver, ... work. AT 6621. ... & L. RFG. CO., 215 CLARK BLDG.

ASTROLOGICAL forecast by Mme. Ora-born. Classes ... free lecture Sunday, 3 p. m. 1502 5th ave. at Dithridge.

CORNS and warts removed, constipation and stomach troubles cured free of charge by Psychotherapy. 305 ... Atlantic. EM 9217.

SKIN disorders treated and all facial blemishes removed. ... Gehrs, 402 Nixon Bldg. Atlantic 11494. (Licensed.)

MASSAGE—MacKenzie's licensed parlor, Ap. 8, side ent'ce. 900 Federal. FA 1526.

ST. JAMES HOTEL—Comfortable rooms, Mrs. Mellett, prop., 1st & Smithfield st.

SWEDISH MASSAGE—Professional service ... treatm't. Sore colds, etc. FA 2919.

AGED, invalids or rest cure; tray service; reas. MO 5731.

Barbers 3-A

BARBER college, 3 mos. course, $25; working permit guaranteed. 408 Third ave.

Male Help Wanted 4

WANTED—Men with good character and reference, for canvassing work. Write Otho Whipple, West Salem, Ohio.

Male Help Instruction 4-A

AIRCRAFT mechanics in demand. Train at Pgh. School of Trades, 405 Penn ave.

WANTED — Names men-women, 18-50, wishing steady future government jobs; start $105-$175 month; common education usually suff. Full partic. with sample coaching, free. ... 228, Sun-Telegraph.

Female Help Instruction 6-A

LEARN beauty culture now at Griffith Beauty School, Penn and Stanwix. Atlantic 4034.

Work Wanted 10

BOOKKEEPING, audits, taxes; small sets part time; young man, C. P. A. exp.; reasonable rates. Box M 105, Sun-Tele.

CARPENTER, A-1—Cementing, repairs; work for cash or groceries. HEM 3653.

CARPET and linoleum laid, new work measured, sewed and laid; remodeling a specialty; estimates furn. Penhurst 7198.

PAPERHANGING by exp. man, $2.00 room up, ref., work guaranteed. Mr. Brick, Walnut 2753-J.

PAPERHANGING—1st class, very reasonable; with paper, $4.90. Fairfax 4356.

PAPERHANGING, $5 rm. with 1933 paper. Nice sel., best ref., guar. Binn. SC 1581.

PAPERHANGING, $2.50 rm.; 2 edges trim. guar. painting, plastering. MA 2064. SC 9455

PAPERING done any place. 12c roll. Special price for 3 rm. HA 2447.

PITTSBURGH ASSN. IMP. OF POOR Free Employment Bureau.
SKILLED MECHANICS HANDY MEN, Carpenters, Painters, Plumbers, Electricians, etc. Coal Carriers, Housemen, Orderlies, Handy Men, Farmers, Pick and Shovel, etc. Capable, dependent family men personally known to us. Help us find these men work. Free Employment Bureau, 428 Duquesne way. Atlantic 4183.

YOUNG MAN, 18, white, having driver's license, seeks position as chauffeur for private family or elevator. Careful, reliable, best references. Write F. W., 459 Sweetbriar st., Mt. Washington. HE 0316.

Situations Wtd., Female 11

COLORED woman with reference wants days or general housework. Grant 1887.

COLORED woman wants day work, cleaning or laundry. SCH 0873.

EXPERIENCED COOK or general housework, references. Linden 4642.

FAMILY washing, curtains stretched, neatly done; called for & del.; ref. HI 1206-J.

HOUSEWORK or chambermaid, reliable col. girl, references. Churchill 4289.

REFINED lady worker, colored girl, exp. all around, industrious; best ref. MA 7250.

REFINED exp. colored girl desires housework at $1.50 ... Court 3159 after 1 p. m.

Sale, Business Opportun. 12

BEAUTY SHOP, DOWNTOWN BLDG., excellent clientele. Make offer. CO 9546.

CONFEC. & groc., best equip. and 4 rms. furniture; must sac., all $375. HE 9140.

RESTAURANT in heart of city will be sold very reasonable to quick buyer. Box Z 104, Sun-Telegraph.

SHOE repair shop, modern machinery; E. E., must sell account sickness. MO 9786. 910 Portland st., E. E.

Wtd., Business Opportuni. 13

HAVE $2,000 to invest, good business with or without services. Write A 118, Sun-Telegraph.

Detectives 14-A

DETECTIVE MORSE — Secret investigations. Carrick 1407; Box 644, Pgh.

Schools & Instructions 16

ENROLL now in Pittsburgh's first Beauty School, Matson & Frederic Beauty School, 207 Fifth ave. Atlantic 0854.

Accordion Schools

PIANO ACCORDION taught; results guaranteed; circular free. DeFonso Studios, 206 Stanwix st. Atlantic 0110.

Transfer & Storage 19

BLANCK'S Furniture Moving and Storage. HI 0466.

BRICELAND'S Moving, $2.00 rm.; storage, $1.50 rm. 5132 Penn ave. MO 7619.

CALL SC 6000; need immed. 2 loads to N. York, 1 to Chicago, Jacksonville, Fla.

WILL accept salable furniture for moving charge. Belmar Storage, CH 3164.

Coal, Oil & Wood 21

FELIX COAL CO.
Lump, $2.95; egg, $2.70; r. o. m., $2.50; nut slack, $1.60; cart., shvl. free. Mallory Bros., Lehigh 4586-W.

BLACK DIAMOND COAL
A-1 lump, $2.95; furn., $2.70; r. o. m., $2.45; chute, shovel free. Locust 1678.

AAA best lump $2.85; furnace $2.75; stove $2.50 delivered; 1 ton or more. Fisk 0694.

FOR RENT Furnished Rooms 30

AIKEN AVE. S., 479—Lovely front room, priv. bath, free phone, parking. MO 0745.

AVALON—Nicely furn. rm., priv. family; meals if desired; $3 wk. LI 1050-J.

DORMONT—Nice rm., nr. cars, h. w. ht., free parking; gar. opt.; reas. LE 3520-M.

E. E., 125 S. Lang ave.—Near cars, comf. furn. rm., next bath, reas. FR 0592.

FRONTENAC Annex, 5931 Howe st., furnished rms., $5, $7, $8. Montrose 6898.

IF YOU do not find what you want in this column, phone Rental Service, Grant 5400 for additional listing of furnished rooms.

MT. LEBANON—Nr. cars; cozy front room, garage opt. $4 wk. Lehigh 6615-J.

N. S., 1239 Monterey st. Lge. attr. rm., conn. bath, near Y. M. C. A. FA 1154.

SQ. HILL—Attractive front room, private home, garage opt., reas. Hazel 2067-J.

WHETHER you have a few suitcases or many rooms of furniture to be moved, you can find someone for the job by consulting today classification 19. Transfer and Storage.

Rooms in Hotels 30-A

EVANGELINE Residence, 425 Blvd. Allies—Girls, women only. Every rm. hot & cold wt., tub shw. bas.; swim pl. gym. $3 wk.

Unfurnished Rooms 31

AGNEW AVE., 218, Carrick—3 rms., tile b., new home; reduc. $25. CA 2868-W.

BRIGHTON RD.—3 rms., pri. bath, pri. ent., heat. Ingham st., 1110. Low rent.

HOMEWOOD, 7427 Race st.; 3 lovely rooms, all conv.; 2d floor; reas. PE 3382.

PHONE Rental Service Grant 5400 for additional listing of unfurnished rooms.

Housekeeping Rooms 32

E. E., 640 College ave.—2 rooms, nicely furnished, complete; nr. bath. SC 6323.

FEDERAL ST., 817, above Regina Candy Co.; 2-rm. apt.; 3, very reas.

MT. WASH., 281 Lelia st.—2 conn. rms. priv. ent., handy to city. HE 4791.

MT. WASH.—2 rms., nicely furn., priv. bath and ent., $7 week. EV 1807.

W. NORTH AVE., 212—Lovely 2-rm. apt., complete, $7; large rm., $5; single rms.

WILKS., 7935 Tacoma—3 furn. rms., complete; nr. 3 cars; adults; $25 mo. CH 0618

FOR RENT Apartments 35

BELLEVUE—4-rm. eff. apt., h. w. ht., refrig., rec. Murphy bed, h. w. & LI 3171.

WILK.—Attr. 5 rms., furn., ht., h. w. fire.; reduced to $35; garage opt. PE 4827.

BEN AVON—3 lge. rooms, newly dec., near trains, blvd., $15. LI 1744-R.

OAKMONT, 322 Oakmont; beautiful first-floor apt.; 5 rms., bath, $30. AT 6700.

SWISSVALE—Brick dup., 6 rms., garage; greatly reduced; Jan. free. HR 1371-J.

WHETHER you have a few suitcases or many rooms of furniture to be moved, you can find someone for the job by consulting today classification 19. Transfer and Storage.

Apartments, East End 36

$20— E. E. 525 Larimer ave.; 3 rms., bath, jan. Moving free. CE 9619.

PENN-NEGLEY Dist., 4-rm. apt., steam ht., hot water, jan. serv., reas. MO 9536.

EAST LIBERTY—4 rms., tile bath; reduced rent; Frig., ht. included. AT 6700.

WEST Penn Hosp. Dist.; 6 r., ba., pntry, pch. 2d fl. 4500 Liberty, $40. SC 4645.

Apartments, South Hills 37

CARRICK—4 or 5 rms., sun p., bkfst. rm., shower, bath, h. w. ht., gar. CA 0680-J.

DORMONT—Attr. 6-rm. dup., 1st fl.; hot air heat, Frig., porches, $60. HE 8443.

OVERBROOK—4 rms., 1st fl., gas, lt., ht. incl., $35; garage optional. CA 3727.

BEECHVIEW—5 rms., pvt. bath, 1st or 2d floor; $20. LE 2217.

Apartments, North Side 38

N. S.—4 rooms 2nd fl., steam heat, laundry, private bath, $30. CE 9888.

City & Suburban 39

CASTLE SHANNON—4 rms., dinette, bath; nr. cars, schools, stores. Merrick ave. 4 rms., dinette, bath, reas. LE 6883.

COL.—5-4-3-2 rms., $25-$12. Call for rent list. Lando, 331 Fourth ave. CO 4487.

REDECORATED 3, 5, 7 rms., handy to town. RENTAL BARGAINS. MA 2110.

ASPINWALL—8 rms., bath, hot air heat, modern. Red. rent. Carrick 4314-J.

WHETHER you have a few suitcases or many rooms of furniture to be moved, you can find someone for the job by consulting today classification 19. Transfer and Storage.

East End 40

EAST END HOUSES, DUPLEXES, APTS. HUSS BROTHERS, REALTORS
5972 Baum Blvd. Montrose 6684.

North Side 41

WARLO ST., 1232-1236 — 4 rms., bath, gas, elec. $21.50. Fairfax 1838.

South Hills 42

MT. LEBANON, PA.—6 rooms, attic; modern conveniences; large porch; much fruit; garage; $45. LE 5008-W.

VALERA Ave., 2325, Carrick. Mod. 5 rms., alc., ba., ldry., fur. Reas. CA 2570-J

EUREKA ST., 635—6 rms., bath, laundry, arranged 2 families. $25. EV 7988.

Furn. Apts. & Houses 45

EL TOWER 5800 Munhall rd., nicely furn., 1-2-room apts.; cabinet kitchenettes; hotel service incl.; at new low rates. HA 6800.

MT. LEBANON—Furn. or unfurnished; (1) 3 rm. and (1) 4 rm. mod. efficiency apt.; sacrifice rentals. LE 6144.

$40— Regent Sq., 4 desirable rms., pri. bath, h. w. heat, gar. CH 3532.

THOMAS BLVD., 7208—2 or 4 rms., 1st or 2d floor, h. w. heat; reasonable. CH 8531.

SQ. HILL—3-rm. apt., private bath, gar., gas & elec. included, $40. HA 4166-J.

N. S., 1132 W. North—2-3-rm. furn. apt., h. w. ht., frig.; reas. CE 2752-R.

BLAWNOX—4 rooms, bath; heat, water furnished, $35. Oakmont 974-M.

Offices & Desk Room 50

FURNISHED PRIVATE OFFICE—Phone calls taken free. Desk space or office address. 207 Investment Bldg. AT 6050.

CHOICE offices, complete serv.; mod. rental. Aronson Bldg., 339 5th ave. AT 4800.

Wanted To Rent 56

WANT 5 or 6-rm. mod. bung., Aspinwall; give price, loca. Write W-128, Sun-Tele.

FOR SALE City & Suburban Houses 60

McKEESPORT—Furn. 3 rms., 2 cellars, gas, elec., lot 30x60. $500 cash; leaving city. Box C 222, Sun-Telegraph.

North Side Houses 62

OPEN today, 3158 Shadeland ave., 6 rms. 3723 California ave., 8 rms., low price.

Dormont, Mt. Lebanon 63

MT. LEBANON—Best location, 8 rms., 3 baths, 2-car gar., beautiful home, 1 yr. old, furn. or unfurn.; no agents; leaving city, must sac. CO 5780. HA 5336.

MT. LEBANON—Beautiful 10-rm. home, 3 baths, 2-car garage; sac. Owner LE 8615.

Mortgage Loans 81

PRIVATE funds, 1st and 2d mortgages. Frank J. Shermer, 508 Grant st. AT 1365

PRIVATE funds for A-1 first mtgs., on paved sts. Owners call Hazel 3142, 5 to 9.

Miscellaneous 85

Wholesale Builders' Supplies.
PLASTERBOARD ROOFING
CEMENT BLOCKS FACE BRICK
All kinds of building material for repairing sold on new monthly payment plan. Houston Stair Co. Phone Grant 1211.

18-IN. cast iron Hercules furn., $44.95. MO 6500. Ask about free heating estimates. Sears, Roebuck & Co., 400 N. Highland.

FURNACE—Cast iron, $46.50 inst. Heating Supply Co., 101 E. Lacock st. FA 1900.

PLASTERBOARD AND ROOFING. CALL CHURCHILL 8475.

Household Goods 86

ROLLS FOR ANY WASHER — PARTS REPAIRS
Parts, belts and service any washer. COFFIELD, 100 MARKET ST. CO 3197.

WASHER REPAIRS — ATlantic 6960.
M'CAUSLAND'S—Jenkins Arcade.

Washers Sweepers, Irons, Wringer Rolls. Carter's, 22 Graeme st.

DINING rm. suite, radio, player piano and other odd pieces, to settle estate. HI 0478-W

HOOVER CLEANER, sac. $15. FR 1014

FURNITURE (used), large selection, reas. Belmar Storage, 741 Penn ave., Wilk.

Electric Refrigerators 86-A

$1 week rent a refrigerator, no interest or finance charge. Donahues, HE 8243.

Musical Instruments 87

$65— 5 used player pianos, like new. Boggs & Buhl, 4th floor, FA 2600.

Office & Store Equipment 89

TYPEWRITER, L. C. Smith; like new; a real bargain at $17. Montrose 7855.

Wanted to Buy 93

WANTED—Old buildings to wreck for salvage. Schubert Wrecking Co., 3217 Penn ave. Grant 3432.

Automobiles For Sale 94

BUICK—1928 Brougham, now $129.50 takes this; see it, drive it, you then will buy it. Terms to suit. Royston Cadillac La Salle Co., 5607 Baum Blvd. Open nights, Sundays.

BUICK 1931 model 57 8-cylinder Sedan, bargain, $150, ½ down; trade. Jones Motor, 1317 Carson st., S. S. HE 8100.

BUICK—1930 Coupe. Look at this $395. Make your deposit quickly. Will trade or give you special terms. Royston Cadillac La Salle Co., 5607 Baum Blvd.

Automobiles For Sale 94

BUICK—1929, a sedan and brougham; easy terms and $895 trade; fine condition. See at Royston Cadillac La Salle Co., 5607 Baum Blvd.

BUICK USED CARS
Keystone Buick Co., Baum and Liberty.

CADILLAC—16-cyl. convertible sedan, Fleetwood body, 6 wheels, radio, trunk, etc. Fine condition. Customer ordered us to sell for financial reasons. Will trade for car or anything with cash. Royston Cadillac La Salle Co., 5607 Baum Blvd. Open nights.

CADILLAC—12 cyl., 5-pass. coupe, fine condition; one owner car, low mileage; a $4,200 car going for $1,995. Will trade. See this at ROYSTON CADILLAC LA SALLE CO., 5607 Baum Blvd.

CADILLAC—12-cyl. sedan, beautiful special body. See this, or cannot tell it without looking it over. Cost $4,315 new. Low mileage. Going for $1,995. Trade or terms. Royston Cadillac La Salle Co., 5607 Baum Blvd.

CADILLAC—8 cyl., 5-pass. sedan, low mileage. Why buy a lower priced new car when you have $4,000 transportation offered for $1,795. A buyer's chance. ROYSTON CADILLAC LA SALLE CO., 5607 Baum Blvd.

CADILLAC 1928, 5-pass. town sedan, looks like a new car. $395. Our special bargain for today; terms. Royston Cadillac La Salle Co., 5607 Baum Blvd.

CADILLAC LA SALLE USED CARS
Royston Cadillac La Salle, 5607 Baum blvd.

CADILLAC—1931 5-pass. coupe, low mileage, 6 w. wheels. Car $1,695 looks new and cost $3,500 new; trade and easy terms. Royston Cadillac La Salle Co., 5607 Baum Blvd.

CHEVE— Late 1929 sedan, $135; trade and terms. Dormont Motors, 2875 W. Liberty ave., Dormont.

CHEVROLETS—1932 sedan and $495 coupe, lots of extras. Trade with terms to suit you. A close-out buy. Royston Cadillac La Salle Co., 5607 Baum Blvd.

CHEVROLET 1931 5-pass. coupe, rare buy. Pinkerton, 1940 Brighton road. FA 1195.

CHRYSLER USED CARS
SAMSON MOTOR CO., 4647 BAUM BLVD.

ESSEX—1931 coupe, $125 down, balance monthly; your car in trade. 2875 W. Liberty ave., Dormont.

1929 FORD Roadster, $100. Dixon Motor Co., 109 W. Montgomery ave., N. S. Fairfax 3620.

FORD—1930 Sport Roadster. We sell small cars cheap. A buy $129.50. Terms. Hurry. Royston Cadillac La Salle Co., 5607 Baum Blvd.

FORD—late 1930 light tan Standard Coupe, excellent mechanical condition; good appearance; simonized, $150. Easy terms. Lehigh 8700.

BRAND new Ford V-8 2-door Sedan, $490. Glen Neaville, 125 7th st. AT 4666.

1929 FORD Coupe, what a bargain for $50. Mr. Meiler. Hazel 1332.

FRANKLIN—1930, 6-wheel sedan. $745. See this. Will trade or sell on easy terms to dispose of this. Royston Cadillac La Salle Co., 5607 Baum Blvd.

FRANKLIN-MARMON used cars. McKinley-Gregg Auto Co., 447 North Craig st.

GRAHAM 1930 Sedan, safety glass, extra equipment, $285. R. J. Bauman, 725 Ross ave., Wilk. CH 6900.

HUDSON—8 sedan, Essex 1931 $295 Coupe; both cars in fine condition. Trade, terms to suit you. We want to sell these cars. Royston Cadillac La Salle Co., 5607 Baum Blvd.

HUDSON ESSEX USED CARS
C. A. REHTMEYER, INC.
5860 Baum blvd. Montrose 2248.

HUPMOBILE 1930 Coupe, must sell. 3941 California ave. Linden 2210.

LA SALLE Sedan or Coupe, 1928, $295 reconditioned, refinished, our service policy. Terms to suit you. Come on in. Royston Cadillac La Salle Co., 5607 Baum Blvd.

LA SALLE—1930 Coupe, low mileage; a quality car for safety, $945 comfort and satisfaction. See it at Royston Cadillac La Salle Co., 5607 Baum Blvd.

NASH—1929 Sedan, 6 w. wheels. A close-out. Easy terms and trade. $295 See this today. Royston Cadillac La Salle, 5607 Baum Blvd.

PACKARD 1929 Straight Eight 2-passenger Coupe, rumble seat, fine appearance, good mechanical condition, $500. Call Fairfax 6070.

PACKARD—1928 Sedan. See it for $295. Words cannot explain. Royston Cadillac La Salle Co., 5607 Baum Blvd.

'29 PACKARD Club Sedan, 6 wheels, new tires, $495. Cochran, 5223 Liberty ave.

PIERCE-ARROW 29—30 Brougham, 6 wheels; a $4,000 car going for $945; will trade and give terms to suit you. Quality used cars are sold by us only. Royston Cadillac La Salle Co., 5607 Baum Blvd.

PIERCE-ARROW—1931, sedan, $1,395 low mileage. We will show you a buy in this car. Trade and terms to suit you. Royston Cadillac La Salle Co., 5607 Baum Blvd.

PONTIAC USED CARS
Pontiac Retail Store, Baum and Craig.

1931 STUDEBAKER Dictator 8 Coupe, good tires, rumble seat, $425. Dixon Motor Co., 109 W. Montgomery ave., N. S. FA 3620

STUDEBAKER—1931 8 sedan, fine condition; low mileage; a real $695 snap. A 3-day offer on a special in this car. See our salesman. Royston Cadillac La Salle Co., 5607 Baum Blvd.

BEFORE buying a car don't fail to inspect our 1932 demonstrators and display of high class used cars and trucks priced from $35 to $525. Donaldson Motor Co., 1103 Western ave., N. S. Cedar 3601.

CARS RETURNED
Coupes, Coaches, Sedans, late models; just pay balance due monthly. 2875 W. Liberty ave., Dormont.

BETTER USED CARS
Olds Retail Store, Baum & Beatty. HI 1204.

REPOSSESSED CARS
5820 Center Ave. Montrose 9749.

(50) GOOD used cars to select from, $25 down. J. N. Gregg, Irwin 2119.

GOOD USED CARS
Frank D. Saupp, Inc., 5838 Baum at Euclid

USED CARS $45-$295, Penn Royal Service, 6320 Penn ave. HI 3100.

USED CAR BARGAINS — Faunce Motor Co., 4727 Baum blvd. SC 8060.

BANKRUPT stock of Pierpoint's used cars, 5001 Baum Blvd.

BENNETT BROS., 5100 Center ave. MO 0911; open 5:30 evenings; Sunday 10 to 1.

Trucks & Tractors 95

SAUPP'S used trucks, all makes, all models. 5803 Center ave. Hiland 5131.

FORD 1929 1½-ton van panel, $125. Smith Chevrolet. LE 8200.

Automobile Accessories 96

2 CARLOADS standard make tires being sold at Duquesne Warehouse, 298 Duquesne way, opposite Expo. Bldg. Court 8577. Drive up the brick ramp.

FOR REAL tire values see Akron Tire Exchange, 1924 Center ave.

Wanted, Automobiles 97

WE buy cars and trucks for cash. W. H. Bingler Co., 5223 Liberty ave. MO 8844.

Loans on Furniture

The advertisers in this column operate under the State Small Loan Law.

BORROW FROM US
TRANSACTIONS PRIVATE
LOANS ON FURNITURE UP TO $300.
PEOPLES LOAN CO.,
1111 Empire Bldg.
LIBERTY AVE. AND STANWIX
ATLANTIC 3574.

PERSONAL FINANCE CO.
Quick, friendly service. See inside front cover Pittsburgh telephone book for addresses.

HOUSEHOLD Loans—$300 or less to husbands and wives. Reasonable. Household Finance Corp., 403 Arrott Bldg.

WHEN in need of money call at 200 Arrott Bldg. Telephone Court 1664.

Loans on Jewelry

LOANS on Diamonds, Watches, Silverware. Musical instruments as low as 1%. GALLINGER'S, 929 Liberty Ave. AT 5207

Auto Financing

Money
Loaned on Your
AUTOMOBILE
BRING YOUR TITLE CONFIDENTIAL
Automobile Finance Co.
5526 Penn Ave. Montrose 7890.

You Don't Need Title or Endorser to Obtain Money on Your Automobile for Any Purpose
Motors Finance Co. of America
1212 Keenan Bldg. Atlantic 2760

MONEY ON YOUR AUTO
1 to 12 months to repay; bring title.
PITTSBURGH FINANCE CORP.
507 American Bank Bldg. AT 8020.

AUTO LOANS BY A. A. ROSS.
Year to pay. Private, prompt. Bring title. 314 Investment Bldg., 239 4th ave. AT 6160.

BRING TITLE—403 NIXON BLDG.
G. S. Baylor, Mgr. AT 1980.

Dogs, Cats, Etc. 100

BOSTON BULL PUPPIES, PEDIGREED. Money mother, 5 wks. old. EV 0108.

Eskimo dog, house broken, good pet, reasonable. WE 2141-R.

WIRE haired terriers, ped., 3 months; ... Sire and Dam imported, reas. LE 2168.

WIRE-HAIR PUPPIES, 2 months old, males, pedigreed and registered. 310 ...

200 PUPS wanted. We buy, give homes. Open Sun. Pomeriane, 508 Penn ave.

Farm and Garden

LOCUST POSTS.
Call Walnut 1291-W.

MENTION THE SUN-TELEGRAPH WHEN ANSWERING ADVERTISEMENTS

Legal Notices 107

IN the Court of Common Pleas of Allegheny County, Pennsylvania.
In the matter of the petition of Pittsburgh and Fairport Terminal Company, a corporation, for a decree of dissolution of said corporation. No. 441, April Term, 1932. Docket.

NOTICE OF PUBLICATION FOR DISSOLUTION.

Notice is hereby given that the Pittsburgh and Fairport Terminal Company has filed in the above court, at the above number and term, its petition, praying for a decree of dissolution, and the court has fixed Wednesday, the 15th day of February, 1933, at 9:30 o'clock a. m. in the Assignment Room, City-County Building, Pittsburgh, Pa., as the time and place for hearing said petition and application for dissolution, when and where all persons interested can attend and show cause, if any they have, why the prayer of the said petition should not be granted.

BAKER & WATTS,
WILLIAM R. C. FORD,
Attorneys for Petitioner,
1128 Union Trust Building,
Pittsburgh, Pa.

TREASURY DEPARTMENT,
Office of the Comptroller of the Currency,
Washington, D. C.
December 8, 1932.

Notice is hereby given to all persons who may have claims against the Duquesne National Bank of Pittsburgh, P..., that the same must be presented to J. O. Thomas, Receiver, with the legal proof thereof within three months from this date or they may be disallowed.

Acting Comptroller of the Currency,
F. G. AWALT.

JOSEPH P. PASSAFIUME, Attorney, 210 Jones Law Bldg., Pittsburgh, Pa. TO Michael Martinski, alias Holman, respondent: Take notice that the subpena and alias subpena in the case of Anna Pachuta Martinski by her next friend William Kohler against you for divorce a. v. m. at No. 3984 October Term, 1932, Common Pleas Court of Allegheny County, Pa., has been returned N. E. I. You are required to appear and answer the complaint on or before the first Monday of February, 1933.

FRANK I. GOLLMAR, Sheriff.

E. W. LANGFITT, Attorney, 815 Berger Bldg., Pittsburgh, Pa. To Thomas I. Belford, respondent: Take notice that the subpena and alias subpena in the case of Veneta Frances Belford against you for divorce A. V. M. at No. 3150 October Term, 1932, Common Pleas Court of Allegheny County, Pa., has been returned N. E. I. You are required to appear and answer the complaint on or before the first Monday of February, 1933. Frank I. Gollmar, Sheriff.

RUFFENNACH & RUFFENNACH,
Attorney,
23 St. Nicholas bldg.
NOTICE that letters testamentary on the estate of Philomena Stumpf or Philomena T. Stumpf, deceased, late of Baldwin Township, Allegheny County, having been granted, all persons indebted to said estate will make payment and those having claims will present them to
ANNA BERNARDING, Executrix,
Peno st., Baldwin Twp., Allegheny Co., Pa.

RALPH & MONTGOMERY, Attorney,
501 Jones Law Bldg.
NOTICE that letters of administration, c. t. a., on the estate of Geo. L. Weller, deceased, late of Bellevue, Allegheny County, having been granted, all persons indebted to said estate will make payment and those having claims will present them to Florence Weller, administratrix, 201 N. Jackson ave., Bellevue, Pa., c. t. a.

GEORGE L. SUTTER, Attorney, 803 Jones Law Bldg. Notice that letters of administration, c. t. a., on the estate of Louise Deutenberg, deceased, late of Brentwood, Allegheny County, having been granted, all persons indebted to said estate will make payment and those having claims will present them to Peoples Pittsburgh Trust Company, Administrator, Fourth ave. and Wood st., Pittsburgh, Pa.

J. EDWARD MANION, Attorney, 1518 Berger Bldg. Notice that letters testamentary on the estate of John E. Schlegel, deceased, late of Pittsburgh, Allegheny County, having been granted, all persons indebted to said estate will make payment and those having claims will present them to Mary P. Schlegel, 2 Elmont st., Pittsburgh, Pa.; Frank Schratz, 3475 Simen ave., Pittsburgh, Pa., Executors.

R. N. GRIER, Oliver Bldg.—Notice that letters of administration c. t. a. on the estate of Annie Rodgers, deceased, late of Pittsburgh, Allegheny County, having been granted, all persons indebted to said estate will make payment and those having claims will present them to Lillie B. Bradley, administratrix c. t. a., 18 North Fremont st., Bellevue, Pa.

JOSEPH P. PASSAFIUME, Attorney, 210 Jones Law bldg., Pittsburgh, Pa. TO Minsey James, respondent: Take notice that the subpena and alias subpena in the case of Leoora James against you for divorce a. v. m. at No. 849 October term, 1932, Common Pleas Court of Allegheny County, Pa., has been returned N. E. I. You are required to appear and answer the complaint on or before the first Monday of February, 1933.
FRANK I. GOLLMAR, Sheriff.

R. RHODY BRENLOVE, Attorney, Berger bldg., Pittsburgh, Pa. TO Leo D. Harris, respondent: Take notice that the subpena and alias subpena in the case of Vera Harris against you for divorce a. v. m. at No. 108 January term, 1933, Common Pleas Court of Allegheny County, Pa., has been returned N. E. I. You are required to appear and answer the complaint on or before the first Monday of February, 1933.
FRANK I. GOLLMAR, Sheriff.

HARRY E. McWHINNEY, Attorney, 817 Frick Bldg. NOTICE that letters testamentary on the estate of Mary E. Leech, deceased, late of Pittsburgh, Allegheny County, having been granted, all persons indebted to said estate will make payment and those having claims will present them to
MARGARET A. LEECH, Executrix,
917 Frick bldg., Pittsburgh, Pa.

W. H. COLEMAN, Attorney,
938 Union Trust Bldg.
NOTICE that letters testamentary on the estate of John H. Skewis, deceased, late of McKeesport, Allegheny County, having been granted, all persons indebted to said estate will make payment and those having claims will present them to
BINA STARK SKEWIS, Executrix,
1608 Library St., Pittsburgh, Pa.

HERBERT M. KIDNER, Attorney, 413 Union Trust Bld., Pittsburgh, Pa. To Harvey W. Murray, respondent: Take notice that the subpena and alias subpena in the case of Elizabeth E. Murray against you for divorce A. V. M. at No. 2206 October Term, 1932, Common Pleas Court of Allegheny County, Pa., has been returned N. E. I. You are required to appear and answer the complaint on or before the first Monday of February, 1933. Frank I. Gollmar, Sheriff.

FRED S. MELLON, Attorney, 259 Frick Annex. Notice that letters testamentary on the estate of Joseph E. Bennett, deceased, late of Dormont, Allegheny County, having been granted, all persons indebted to said estate will make payment and those having claims will present them to Ruth E. Bennett, executrix, 3261 Beaconhill ave., Dormont, Pa.

R. F. SAMPLE, Attorney, 1327 Park Bldg. Notice that letters testamentary on the estate of Louis Prager, deceased, late of O'Hara Township, Allegheny County, having been granted, all persons indebted to said estate will make payment and those having claims will present them to Minnie J. Prager and Ray W. Prager, Executors, R. F. D. No. 2, Sharpsburg, Pa.

WILLIAM L. JACOB, 436 Diamond st.—Notice that letters testamentary on the estate of James McKeating, deceased, late of Pittsburgh, Allegheny County, having been granted, all persons indebted to said estate will make payment and those having claims will present them to Sarah Lohmeyer and Margaret Tearney, executrixes, 7250 Kelly st., Pittsburgh, Pa.

B. J. TASZAREK, 3416 Penn ave.—Notice that letters testamentary on the estate of Louis Seeberger, deceased, late of Pittsburgh, Allegheny County, having been granted, all persons indebted to said estate will make payment and those having claims will present them to Peter Sliwinski, 2541 Fifth ave., Pittsburgh, Pa.

C. RICHARD KLARE, Attorney, 413 Union Trust Bldg. Notice that letters testamentary on the estate of Elizabeth Sumney, deceased, late of Baldwin Township, Allegheny County, having been granted, all persons indebted to said estate will make payment and those having claims will present them to W. E. Myers, executor, 712 Brunot st., Verona, Pa.

LAWRENCE J. A. PURPURA, Attorney, 861 Law and Finance Bldg.—Notice that letters of administration on the estate of Freda Bertha Palmisano, deceased, late of Pittsburgh, Allegheny County, having been granted, all persons indebted to said estate will make payment and those having claims will present them to Joseph L. Palmisano, administrator, 4754 Liberty ave., Pittsburgh, Pa.

F. H. ATWOOD, Farmers Bank Bldg.—Notice that letters testamentary on the estate of Thomas Furness, deceased, late of Edgeworth Borough, Allegheny County, having been granted, all persons indebted to said estate will make payment and those having claims will present them to Elizabeth Furness, 217 Hazel lane, Edgeworth, Pa.

SAUL CHERSKY, Attorney, 1412-21 Berger Bldg. Notice that letters of administration on the estate of Eva Elenewelg or Evelyn Elenewelg, deceased, late of Pittsburgh, Allegheny County, having been granted, all persons indebted to said estate will make payment and those having claims will present them to Joseph Elenewelg, Administrator, 737 Bellefonte street, Pittsburgh, Pa.

THORP, BOSTWICK, STEWART & REED, Attorneys,
2812 Grant Bldg.
NOTICE that letters testamentary on the estate of Rennie H. Taylor, deceased, late of Pittsburgh, Allegheny County, having been granted, all persons indebted to said estate will make payment and those having claims will present them to National Savings & Trust Company, executor, Washington, D. C.

NOTICE that letters testamentary on the estate of Nancy Ann Hazlett, deceased, late of Russellton, Allegheny County, having been granted, all persons indebted to said estate will make payment and those having claims will present them to Robert Wilson Bowman, executor, Russellton, Pa.

Legal Notices 107

SALE OF BONDS

Sealed proposals will be received by the School District of the TOWNSHIP OF COLLIER, Allegheny County, Pennsylvania, for the sale of coupon bonds in the sum of

THIRTY THOUSAND ($30,000.00) Dollars

Said bonds are in the denomination of One Thousand ($1,000.00) Dollars each and will be dated December 1, 1932, and mature as follows: $4,000.00 on December 1, 1933; $4,000.00 on December 1, 1934; $4,000.00 on December 1, 1935; $5,000.00 on December 1, 1936; $4,000.00 on December 1, 1937; $1,000.00 on December 1, 1938; $4,000.00 on December 1, 1942.

Said bonds will bear interest at the rate of five (5%) per cent. per annum, payable semi-annually on the first days of June and December of each year, until maturity of the bonds, and are to be issued free of state tax, to the holder.

This issue of bonds has been approved by the Department of Internal Affairs of the Commonwealth of Pennsylvania under the provision of the Act of March 31, 1927, P. L. 91.

No bids will be received for less than par and accrued interest and must be accompanied by a certified check payable to the order of the School District of the Township of Collier in the sum of One Thousand ($1,000.00) Dollars. The successful bidder is to furnish and pay for the printing of the bonds.

Sealed bids must be in the hands of S. H. McAfee, Secretary of the Board of Directors of said School District not later than

7:30 O'Clock P. M., February 6, 1933,

at which time said bids will be opened at a meeting of the Board of Directors of said School District to be held at the regular meeting place of the said board in the Rennerdale School, located on the Noblestown road, in the village of Rennerdale, in said School District.

The said School District reserves the right to reject any and all bids.

All bids should be mailed or delivered to S. H. McAfee, Secretary, Rennerdale, Allegheny County, Pennsylvania.

For further information, inquire of
DUFF, SCOTT & SMITH,
Solicitors for said School District,
1615 Grant Building,
Pittsburgh, Pa.

PATTERSON, CRAWFORD, ARENSBERG & DUNN,
Attorneys-at-Law,
1712 Oliver Building, Pittsburgh, Pa.

In the Court of Common Pleas of Allegheny County, Pennsylvania, Keystone Traffic Bureau, a corporation, vs. Standard Plate Glass Company, a corporation. No. 923, July Term, 1932, in equity.

Notice is hereby given that John R. Eckler and George R. McNary, receivers of Standard Plate Glass Company, have filed their second and partial account, and that they intend to apply for confirmation thereof on February 17, 1933, at 10 o'clock a. m., eastern standard time, or as soon thereafter as may suit the convenience of the court, in the Assignment Room, City-County Building, Pittsburgh, Pa., and unless exceptions are filed before February 10, 1933, the account may then be confirmed and the balance for distribution, $367,531.43, may be ordered distributed to those entitled to said funds.

JOHN R. ECKLER,
GEORGE R. McNARY,
Receivers of Standard Plate Glass Company,
831 Columbia Bank Building,
Pittsburgh, Pa.

BLAIR F. GUNTHER, Attorney, 33 St. Nicholas Bldg.—Notice that letters testamentary on the estate of Francisco Bompiola, deceased, late of Pittsburgh, Allegheny County, having been granted, all persons indebted to said estate will make payment and those having claims will present them to Martin Pagnozza, executor, 2757 Warrington st., Carrick, Pa.

ARTHUR F. SCHMIDT, Attorney, 600 Standard Life Bldg.—Notice that letters of administration on the estate of John R. Kurtz, deceased, late of Finley Township, Allegheny County, having been granted, all persons indebted to said estate will make payment and those having claims will present them to Ida M. Kurtz, 455 Vandalia st., Pittsburgh, Pa.

JOHN E. WINNER, Attorney, 1809 Union National Bank Bldg. Notice that letters testamentary on the estate of Paul C. Willey, deceased, late of Pittsburgh, Allegheny County, having been granted, all persons indebted to said estate will make payment and those having claims will present them to Augustus A. Willey, 138 W. McIntyre avenue, Pittsburgh, Pa., and John E. Winner, 1809 Union National Bank Bldg., Pittsburgh, Pa., executors.

CLASSIFIED ADS ARE AMONG THE GREATEST MONEY-SAVERS KNOWN

Official—Pittsburgh 111

NO. 4.

AN ORDINANCE—Providing for the letting of a contract or contracts for erecting and installing traffic equipment for the Bureau of Traffic Planning, Department of Public Safety.

SECTION 1. Be it ordained and enacted by the City of Pittsburgh, in Council assembled, and it is hereby ordained and enacted by the authority of the same, That the Mayor and the Director of the Department of Public Safety shall be and they are hereby authorized, empowered and directed to advertise for proposals and to let a contract or contracts to the lowest responsible bidder or bidders for erecting and installing traffic equipment for the Bureau of Traffic Planning, Department of Public Safety, in accordance with an Act of Assembly entitled, "An Act for the Government of Cities of the Second Class," approved the 7th day of March, A. D. 1901, and the several supplements and amendments thereto and the ordinances of City Council in such cases made and provided, the cost thereof not to exceed the sum of $15,000.00, and to be charged to and payable from Code Account No. 1490, Item B, Miscellaneous Service, Bureau of Traffic Planning, Department of Public Safety.

SECTION 2. That any Ordinance or part of Ordinance, conflicting with the provisions of this Ordinance, be and the same is hereby repealed, so far as the same affects this Ordinance.

Passed in Council January 16, 1933.
Approved January 19, 1933.
CHARLES H. KLINE, Mayor.
Recorded in O. B., Vol. 41, page 123.

Sheriff's Sales 115

(Continued from Page Fourteen)

Having thereon erected a dwelling known as No. 225 Park street, Deed Book, Vol. 1848, page 236.

John Barone, owner or reputed owner.
F. F. 325, April, 1933. $5,421.45.
Oscar G. Meyer, Atty.

Lot No. 14 in George L. Peabody's Plan, Twelfth Ward, Pittsburgh. Fronting 86.83 feet on the westerly side of Grotto street, being a triangular piece, having a northerly lot line of 110.94 feet and a southeasterly line of 79.73 feet. Plan Book, Vol. 13, page 179. Having thereon erected one double frame and one brick dwelling, known as Nos. 1229 and 1231 Grotto street.

Samuel Siegel and Rebecca Seigel, his wife, owners or reputed owners.
F. F. 326, April, 1933. $32,780.72.
James A. Nugent, Atty.

Lot in Braddock Borough, No. 53 and adjoining half of No. 54, Masonic Bank Plan, Plan Book, Vol. 6, page 300, together fronting 30 feet on northerly side of Braddock avenue, and having a depth of 120 feet to Oak street. Having thereon erected a two-story brick building containing store room and dwellings, and a three-story brick warehouse.

Hugh Boyce, owner or reputed owner.
F. F. 331, April, 1933. $13,554.07.
Frank S. Delp, Atty.

Lot in Eleventh Ward, Pittsburgh, beginning east side North Highland avenue, 39.5 feet south of Wellesley avenue; thence southwest along North Highland avenue 45.26 feet to center of 20-foot private alley; thence southeast along center line of said alley, 159.03 feet to center of another 20-foot private alley; thence by center line of said alley, 43.00 feet to point; thence northeast 34.54 feet to land of O'Brien; thence northwest along O'Brien land 114 feet to North Highland avenue. Having thereon erected a two and one-half story brick dwelling and garage, No. 940 North Highland avenue; together with use of private alleys.

Friday, January 13, 1933.
Sheriff's Office, Pittsburgh, Pa.
Attest:
FRANK I. GOLLMAR,
Sheriff.

MARY FAITH

-:- Story of a Girl With Husband Who Wouldn't Grow Up -:-

By BEATRICE BURTON

(Continued From Yesterday.)

Kim Is Less Appreciative Of Mary Faith After Maldon Party

CHAPTER XXXVII.

Wilton street was dark and silent when Mary Faith left it that night, but the windows of the Maldons' apartment were brightly lighted and there was a long black glittering row of parked automobiles at the curb. The taxicab drew up beside them and Mary Faith felt three or four drops of icy rain on her face as she stepped out and paid the driver.

Inside, the tall building was like a modern Tower of Babel, filled with the murmur of many voices and of radio music that seeped into the halls from behind the closed doors of the two and three-room "housekeeping" suites. Mary Faith never had seen a child, or heard the voice of a child, in the building.

The colored woman who helped out whenever the Maldons had parties was just emerging from their suite when Mary Faith arrived. She held the door open and Mary Faith stepped inside. No one saw her for a moment as she stood in the tiny foyer, taking in the scene in the living room. Everything was just as she had known it would be. Four or five people were gathered around the tea-wagon at the far end of the room. Three or four others knelt on the rug beside a backgammon board. One couple danced slowly and dreamily in the middle of the floor. Kim and Claire.

A COOL GREETING

Claire's yellow head was tilted back in the crook of Kim's arm, and she was saying something to him that made him smile. There was something in his face—a look of tender absorption—that made Mary Faith feel as if someone had taken tight hold of her heart and was squeezing it. And then in an instant that look was gone. He said something to Claire, who turned and called out, "Hello, Mary Faith!" Then the two of them came forward.

"Hello, wife!" Kim said. "I had an idea you'd be along pretty soon, if I just waited for you."

"Yes, he's been fairly pacing the floor, waiting for you," Claire put in, and the group around the tea-wagon burst into a roar of laughter.

Jack Maldon had come up behind Mary Faith. "Let me take your coat," he said.

"Thanks, Jack." They confronted each other gravely in the midst of the confusion and the crazy din, exactly as two people who spoke the same language might have faced each other in a crowd of foreigners.

"Do you want to come out to the kitchen while I wash glasses?" he asked.

MARY FAITH TROUBLED

"That's a great idea," said Kim raucously. "You and Mary Faith go out and do your 'hewers of wood and carriers of water' act, and while you're doing that, I'll dance with your wife."

"Oh, come on and dance then and don't talk so much, Handsome!" Claire interrupted. With troubled eyes Mary Faith watched them dance across the room. She felt just then that she would cheerfully surrender a year of her life to be able to do what Claire was doing—to dance Kim away from everybody else, and make him like it.

For there was no doubt that Kim did like it. He followed Claire around the flat like her shadow all the rest of the night. Mary Faith watched them thoughtfully, jealously, and with a kind of sick despair, whenever she emerged from the hot kitchen where she and Jack were cooking the breakfast that everybody demanded along toward 4 o'clock.

"Gosh, I'm tired!" he said, opening a can of tomatoes for the omelette that Mary Faith was preparing. He sounded tired. Tired and discouraged. "I wish this crowd would clear out and let me get some sleep. Claire can do this sort of thing every night in the week. I don't know how she gets away with it."

"She doesn't work all day the way you do," Mary Faith reminded him.

"Sandy works all day," Jack said, "and he's as fresh as a daisy right now." He nodded his head in the direction of the living room. "Listen to him."

TREATED LIKE STRANGER

Mary Faith had been listening to Kim for the past five minutes. He had been singing "Frankie and Johnnie" for the crowd, and he was on the last verse now:

"This story has no morals—
This story has no end.
This story only goes to show
That there ain't no good in men—"

"The whole place smells like a brewery, too," Jack went on, and then suddenly he laughed. "I'm not a very good host, am I, Mary Faith?"

Mary Faith turned from the stove and faced him. "The trouble with you and me, Jack, is that we aren't 'good sports.' The only difference is that you try to be one, and I don't. I know there's a side of Kim that likes this sort of a good time, and I don't even pretend to understand that side of him."

It was a side of him that she had never known until long after she married him, she reflected a little later, watching him and Claire feed each other bits of toast and omelette. He was almost like a stranger to her, this loud-talking, laughing man, with his bloodshot eyes and rumpled blond hair.

He scowled when she begged him to start home as soon as breakfast had been eaten and the crowd was beginning to dance and drink again. And it came over her suddenly that he had always treated her with something between dislike and indifference when he was with Claire Maldon and her crowd.

"No, I'm not going home," he told her. "I'm having a good time. If you want to leave, it's more than okay with me . . . You sure do know how to put the graveyard touch to a party."

GOES HOME ALONE

Mary Faith wondered how he could find this one of Claire's so entertaining. It was so like all the other gatherings in the Maldon flat. The same drinks and games and dance-music. The same people—the red-haired woman who always wore pink, the one named Sally who always did a solo dance called "the mess-around" that she had learned, so she invariably explained, on a plantation in the South one year when she had wintered there, the little black-mustached man who could sit on a stone jug and light a match stuck in the toe of his shoes without falling off the jug. To Mary Faith it was all very dull and very silly.

Mary Faith finally telephoned for a cab and went home. It was broad daylight when she was awakened by the sound of coughing. She opened her eyes to find Kim standing beside the bed, trying to get out of his coat and vest. When she tried to help him, she found that his clothes were damp and that there were drops of moisture on his hair.

"What happened, Kim? You're wet."

He had to think for a minute before he answered her. "Raining outside," he said finally. Raining and snowing. My car stopped on the way home. Couldn't get it started again."

He refused to take the hot bath that she got ready for him, and by that time she had made him a cup of hot coffee he was sound asleep, breathing in an uneven, rapid way that made her remember the way he had breathed a few weeks before when he had bronchitis.

GETS PNEUMONIA

He slept all day. Even the cough that shook his body every few minutes did not rouse him. At ten that night Mary Faith sent for the doctor, who said that Kim was in for another siege of bronchitis.

The next morning he was worse, and on the third day his fever rose to a hundred and four degrees. Mary Faith called the doctor and by the time he arrived, Kim was delirious.

"Pneumonia," Dr. Thatcher said gravely. "I've been afraid of this. You see, he never properly recovered from the first attack of bronchitis."

Day after day Mary Faith nursed Kim, hovering over him with medicine or the little clinical thermometer that told the story of the fever that was torturing him. One night when his temperature ran very high, he began to call for her. She was sitting beside him and she laid her hand on his arm and asked him what he wanted.

"I want Mary Faith," he muttered, in the thick voice of delirium.

"So, way down deep in his heart, I'm the person he thinks of and wants," she told herself as she sat there through the long hours of the night. He might flirt with a pretty girl, might go out to places like the Golden Pheasant Tavern for an evening's pleasure, or wander up to the Maldons' flat for a Dutch supper and a highball. But all those things were simply cheap excursions away from her, she mused. She and the baby and this little home of theirs were the important things in his life. She was tranquilly certain of it.

On the ninth day the fever broke and Kim was "out of the woods." A week later he was well enough to sit up, and Mary Faith hung over him, her face tender and radiant with the happiness of being near him and taking care of him.

"It's so wonderful—you're getting well and the three of us are here together, safe and happy," Mary Faith said one bright snowy morning as she put Kim's room in order. She leaned over him and laid her rosy cheek against his white one for a second. But in that second she felt him draw away from her.

"If you're through fussing around in here, I'd like to lie down and be quiet," he said levelly. "Take the baby with you when you go."

He could not have hurt her more—or surprised her more—if he had struck her. He had seemed so wholly hers during the last week or two. But she knew now that that was only because he had been weak and passive in his illness.

Mary Faith had been sleeping on the couch in the sitting room ever since New Years night, and when Kim was well enough to go back to work she made no change in that arrangement. February warmed into March, and at the end of March things were just as they had been in the autumn before Kim's illness. He stayed out late two or three times a week, making no excuse for his absences. In fact, he had very little to say to Mary Faith about anything. When he did talk to her, it was of ordinary things.

"Has my suit come back from the cleaner, Mary Faith?"

"It's in your closet, Kim."

"If you'll add up the grocery bill, I'll give you the money for it."

"Thanks, Kim."

No kiss now when he left for the office. No more pleasant evenings before the sitting room fire. No gay little jaunts to the neighborhood moving picture theater.

(Continued Monday.)

(Copyright, 1933, by Beatrice Burton. Distributed by King Features Synd., Inc.)

Synopsis

Mary Faith, secretary to Mark Nesbit, wealthy businessman, gives up her position to marry Kimberley Farrell shiftless young lawyer. She realizes he has an eye for every girl, but hopes that married life will sober him and make him successful in his profession Instead, Kim is annoyed at Mary Faith's "Puritanism," and his friends, Claire and Jack Maldon, find her a dull companion. Learning that she is to become a mother, Mary Faith, for the first time, visits Kim's office. Kim is furious when Mary Faith finds him flirting with his blonde secretary. That night he informs his mother and Mary Faith that he is leaving. Heartbroken, Mary Faith decides not to tell him of her approaching motherhood. She gets a temporary job as a stenographer Kim returns after a son is born. Kim's attentions to other girls worry Mary Faith. Later he apologizes to her.

Now Go On

"No, I'm not going home," he told her.

SUN-TELEGRAPH-WARNER THEATERS JUNIOR KOMIC CLUB

Switching the meeting of the East Liberty section of the Sun-Telegraph - Warner Theaters-Junior Komic Club from the Sheridan Square Theater to the Enright today gave an opportunity for a real gala program and Manager Frank Roberts didn't let any grass grow under his feet in making preparations for it. It was a big affair, and although the youngsters left Manager Hooley, of the Sheridan Square, with some regret, they seemed glad to get back "home again."

Manager Roberts invited all of the members of this chapter to attend the showing of "Blessed Event" with Lee Tracy and Dick Powell, at tomorrow's Sunday benefit show for Father Cox. Children heretofore have not been urged to attend these benefit performances unless accompanied by parents.

The South Hills-Harris Chapter, Dormont, is swinging along in a merry way. Manager Harry Koch seems to have the knack of putting attractive shows together. Last week the members were entertained by Mary Armilla Klinesmith, who sang "Harlem Moon." Betty Rae Hiber sang "Please" and there was a duet "Fit as a Fiddle" by Ethel Smith and Shirley Binder.

CAMERAPHONE GAINS

The Cameraphone Chapter took in a lot of new members last week, including George Kastrantas, Billy Sinclair, Carl Garbe, Robert Garbe, Georgia Kastrantas, Eugene Jance, Helen Wright, Vivian Ruggiero, Elsie Wright, John Hasslinger, Betty Garbe, Myrtle Knipp, Phyllis Kirkpatrick, Peter Mariuzza, Frank De Marco, Henry Pauley and Venezia Franco. With the Sheridan Chapter moving over to the big Enright, Manager George Bronson is "up on his toes" in a membership drive and he's going to give Manager Roberts a lot of competition for supremacy in the East Liberty section.

The members of the Liberty Chapter at New Kensington are "steppers"—that is, they like their dancing. Preceding each meeting there is free instruction in this popular art and the kiddies seem to like it. These youngsters were scheduled for a good time with a movie star costume party today, with prizes for the best impersonations of screen favorites—both in costume and in action. The Liberty Chapter Komic Club Orchestra is swinging into popularity with the members, and Manager Floyd Morrow has to give it the greater part of the program on account of this popularity. The orchestra fits in admirably with the community singing.

TODAY'S BIRTHDAYS

Congratulations to the following boys and girls, all members of the Sun-Telegraph-Warner Theaters Junior Komic Club, who are celebrating their birthdays today:

Arsenal—Rose Capillo, John Murizzio.

Manor—Beatrice Miller, Margaret Levine, Richard Jerstein.

Ambridge—Regine Nastyoz, Mary Kasida, Conrad Delors, Theodore Belay, Victoria Janicki, James Hopkins, Mary Warchal.

Kenyon—Buddy Burton, John Elbert.

South Hills—Joseph Dressel, Louis Fortuna, Joe Piraina, Ruth Stanley, Alban Sylvester, Bill O'Connor, James Derfler.

Belmar—Christina Meier, Anthony Iarruso, William Goodluck, Anna Lomanna, Lawrence Dichiera.

Wise Words

There is a devil in every berry of the grape.—Koran.

The dog doesn't get bread every time he wags his tail.

Bend the willow while it is young.

Who throws away money with his hands shall seek it with his feet.

It is a proof of very little friendship not to notice a cooling in that of our friends.

Bugs Baer

Keep Those Neighbors' Children Out

What's happened to the local boys who used to make good in the big city?

Two of the biggest rackets of 1932 were pulled by out-of-townies.

Our home grifters stood by and let a Swedish banker trot in the old gray mare for a quarter of a billion.

He knocked us loose from two hundred and fifty million soda crackers.

Then we went for twice that on public utilities in the Middle West. We thought that was all right because a homer was getting it. We don't mind a local boy making good.

B has since turned out that the punk was an alien. He had l over here for years and had never been naturalized. When discovered that we were mad enough to sue him.

We'll stand for a beating from anybody who has established a

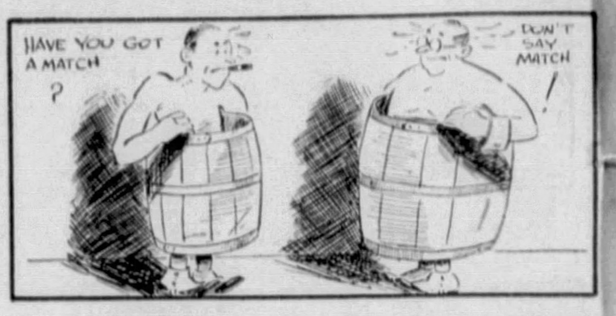

legal voting address. But we don't want immigrants trimming us on our own wharf.

The Swedish banker who pulled the match box trick didn't even wait until his baggage labels cooled off. He hustled right for Wall street and shoved the local talent all over the arena.

He got so much money he had to count it with a bale hook.

Then he took the next boat home. He didn't leave any forwarding address. We didn't even get a slow note on a bank in Egypt.

Come to think of it, the guy didn't even tell us what he thought of New York's skyline.

We should have new laws. Make 'em stricter.

After this, when anybody gives us the once-over-lightly, they have got to live here.

(Copyright, 1933. Distributed by Universal Service, Inc.)

Now Showing—"Foreign Matter"

THIMBLE THEATER—STARRING POPEYE

POPEYE, IT ISN'T RIGHT TO KEEP PEOPLE FROM VOTING FOR BUNZO
OSCAR, I'M DOING IT FOR THE GOOD OF THIS COUNTRY
VOTING POLL
VOTE HERE
BALLOT BOX
OL' BUNZO WOULD RUIN THIS NATION IN ABOUT TWO MUNTS
S-S-H. HERE HE COMES NOW
WHO YA VOTIN' FOR, GENERAL?
I'LL PUT MY VOTE INTO THE BALLOT BOX WITH MY OWN HAND - I DON'T WANT YOU TO TOUCH IT EVEN
VOTE
BALLOT BOX
YA TALKS LIKE AS IF YA DON'T TRUSK ME
I'LL TELL THE WORLD I DON'T TRUST YOU
BALLOT BOX
JUS' ONE BUNZO VOTE WOULD GET MIGHTY LONESOME IN THERE
VOTE
BALLOT BOX
Great Britain rights reserved © 1933, King Features Syndicate, Inc.
MAY AS WELL KEEP THIS THING UNANIMOUSK
Rip!
1-21

POLLY AND HER PALS

MAN'S NATURAL ELEMENT IS THE GREAT OUT-DOORS, DERN IT!
YER GITTIN' MEN AN' AMINULES MIXED!!
NO, I AIN'T, UNK! I MEAN MEN!
SNOW-MEN, MEBBE!
KLANK KLANK
P-S-T P-S-T P-S-T
SNOW-MEN, ME EYE!! I MEAN MEAT MEN!
SSS-T SS-T
TAKE ESKIMOS FER INSTANCE!
YOU TAKE 'EM!
CLIF STERRETT 1-21

TIM TYLER'S LUCK

WHY YOU HERE?
MY FRIEND, "FANG," FELL INTO ONE OF YOUR ANIMAL TRAPS!
HE FRIEND? UGH - PANTHER! WE KILL HIM!
BUT YOU MUSTN'T KILL HER! SHE WON'T HURT YOU! I WON'T LET HER!!
CHIO YI
YI
DON'T SHOOT!!
1-21
LYMAN YOUNG
© 1933 King Features Syndicate Inc. Great Britain rights reserved

KRAZY KAT

AND WHERE, MAY I ASK OFFICER PUPP, IS THAT DEAR KAT, "KRAZY"?
OVER YONDER WAY, MOUSE, ENJOYING THE LISTLESS LONELINESS OF SWEET SOLITUDE
OH, HOW NICE HE IS OF A MIND WITH ME, FOR I, TOO, AM AN "ADMIRER OF SOLITUDE"
PFOO I HATE IT - OH, HOW I HATE IT
AND DO YOU CONTEMPLATE JOINING "KRAZY" IN HIS SOLITUDE, OFFICER PUPP"?
ODEER ME, NO, NONO NOH!!
BUT I WILL JOIN YOU.
HERRIMAN
1-21

The T(r)opic of Conversation

A Freed Soul

Single Bliss

Wife of Man in Political Life Must Watch Her Words Says Mrs. Roosevelt in the Sunday Sun-Telegraph

BRINGING UP FATHER

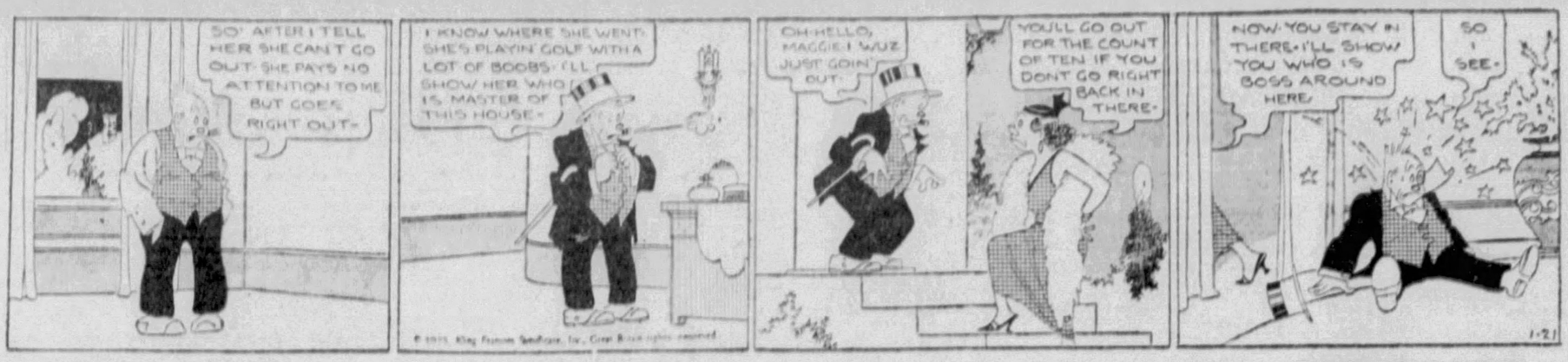
SO AFTER I TELL HER SHE CAN'T GO OUT SHE PAYS NO ATTENTION TO ME BUT GOES RIGHT OUT-
I KNOW WHERE SHE WENT SHE'S PLAYIN' GOLF WITH A LOT OF BOOBS I'LL SHOW HER WHO IS MASTER OF THIS HOUSE-
OH HELLO, MAGGIE I WUZ JUST GOIN' OUT.
YOU'LL GO OUT FOR THE COUNT OF TEN IF YOU DON'T GO RIGHT BACK IN THERE-
NOW YOU STAY IN THERE I'LL SHOW YOU WHO IS BOSS AROUND HERE
SO I SEE-
1-21

She's Still the Boss

TILLIE THE TOILER

COME IN, MAC - TILLIE'S ALL UPSET ABOUT THAT COUNT AGAIN. I TELL HER SHE'S SILLY TO WORRY ABOUT HIM
RIGHT YOU ARE, MRS. JONES
THE COUNT CALLED ME UP A WHILE AGO - HE'S REALLY WORRIED NOW - YOU SEE, AFTER HE LEFT THE OFFICE HE WENT TO HIS APARTMENT AND ONE OF THOSE HORRID REVOLUTIONISTS SLIPPED A NOTE UNDER HIS DOOR
WHAT WAS IN THE NOTE?
IT SAID SOMETHING ABOUT YOU CAN'T FOOL US WITH THOSE WHISKERS YOU'RE WEARING AND THAT THEY'D GET HIM IF HE DIDN'T GET OUT OF TOWN WITHIN TWENTY-FOUR HOURS
IF I WAS THE COUNT I'D GET OUT WHILE THE GOING IS GOOD
1-21
OH, MAC - IF HE GOES, I'M GOING WITH HIM - I LOVE HIM
CONTINUED

Taking the "Count"

MICKEY MOUSE

HORACE SAYS TH' HYPNOTIC RAY ROOM HAS A TRAP DOOR THAT DROPS YA DOWN INTO TH' ALLIGATOR PIT!
I DON'T KNOW MUCH ABOUT TRAP DOORS, BUT I DO KNOW THAT IF A DOOR LEADS OUT OF A ROOM, IT ALSO LEADS IN!
TH' TROUBLE THIS TIME IS T' GET TO TH' DOOR IN TH' FIRST PLACE!
AN' THOSE PROFESSORS SURE DIDN'T PUT WELCOME ON TH' DOORMAT!

The Last Word in Responsibility

THE NEBBS

THE COURTSHIP OF DAISY DANFORD, MANICURIST, BY THE RICH MR. GOLDROX IS BEGINNING TO CAUSE QUITE SOME COMMENT.. AT LEAST AMONG THE WOMEN OF NORTHVILLE
1-21
IF I HEARD IT FROM ONE PERSON I HEARD IT FROM A DOZEN THAT MISS DANFORD WENT OUT WITH MR. GOLDROX
WELL, WHOSE BUSINESS IS IT? SHE'S NOT MY CHILD AND I'M NOT HIS CONSERVATOR, EITHER
WELL, DO YOU THINK AN EMPLOYEE OF THE HOTEL SHOULD ACCEPT INVITATIONS FROM THE GUESTS? ESPECIALLY IN A TOWN LIKE THIS WHERE EVERYBODY FINDS OUT?
WHAT DO YOU WANT ME TO DO THROW HER OUT OF A JOB AND CHASE A GUY OUT WHO TOOK THE COB-WEBS OFF THE CASH REGISTER?
WELL, DO YOU THINK, CONSIDERING THE DIFFERENCE IN AGE AND SOCIAL POSITION THAT HE'S CARRYING THIS FLIRTATION WITH MATRIMONIAL INTENT?
WHY NOT? HE'S RICH ENOUGH TO MARRY ANYONE HE WANTS TO AND OLD ENOUGH TO MAKE A FOOL OF HIMSELF - THERE ARE THE CONDITIONS YOU WANT ME TO STOP -- I SUPPOSE IF A CYCLONE WAS COMING THIS WAY YOU'D EXPECT ME TO RUN OUT AND DRIVE IT OFF WITH A PALM LEAF FAN?
(Copyright, 1933, by The Bell Syndicate, Inc.) Trade Mark Reg. U. S. Pat. Office

Social Error

LITTLE ANNIE ROONEY

MY POOR, DARLING EMPRESS - HOW YOU MUST HAVE SUFFERED - SPENDING A NIGHT IN SUCH UNSANITARY QUARTERS - SO UNTIDY - I FEAR YOUR HEALTH MAY BE AFFECTED
BE VERY CAREFUL WITH EMPRESS, WILKINS - I FEAR HER NERVES ARE ALL UNSTRUNG - IT HAS BEEN A VERY TRYING EXPERIENCE - EMPRESS HAS ALWAYS BEEN SENSITIVE TO SORDID SURROUNDINGS
THANK YOU, MY GOOD WOMAN - I AM SURE YOU DID WHAT YOU THOUGHT WAS BEST - MY SECRETARY WILL MAIL YOU A CHECK!
DO ME A FAVOR, ANNIE - THE NEXT TIME YOU SEE ONE OF THAT OLD DAME'S CATS LOST IN THE RAIN - YOU RUN HOME AND PRAY FOR A FLOOD!!
DARRELL McCLURE
1-21

Oh, Oh!

THE BUNGLE FAMILY

OH, PEGGY ISN'T IT JUST TOO BAD ABOUT KLEO ...GETTING MARRIED IN SUCH A HURRY, AND TO A MAN WHO, AS CLARA SAYS, HASN'T ONE NICKEL TO RUB ON ANOTHER.
WELL MOTHER THAT PART OF IT ISN'T IMPORTANT IF SHE LOVES HIM.
1-21

YES I'LL ADMIT THAT PEGGY, BUT AS CLARA TOLD ME LAST EVENING IF A MAN RUNNING A HAMBURGER STAND GETS RICH HE HAS TO DO IT A NICKEL AT A TIME.
YES, THAT'S TRUE BUT AS I SAY.....

POOR CLARA! THIS IS A BIG COME-DOWN FOR HER. SHE ALWAYS HAD THE NOTION THAT KLEO WOULD MARRY SOMEONE LIKE....OH THAT REMINDS ME, BOB GRUBBER WASN'T HERE LAST EVENING.
HE'LL BE HERE THIS EVENING. I'M WAITING FOR HIM NOW IN FACT. HE'S LATE.
McNaught Syndicate, Inc. N. Y.
REG. U.S. PAT. OFF.

LATE? BOB? HE'S USUALLY RIGHT ON THE MINUTE. WHAT TIME DID HE SAY HE'D BE HERE? PEGGY I JUST THOUGHT OF SOMETHING.....I HAD THE STRANGEST FEELING COME OVER ME JUST NOW.
YOU MEAN ABOUT BOB? I CAN'T UNDERSTAND WHY HE'S SO LATE? I BELIEVE I'LL CALL HIM UP.

DAVE'S DELICATESSEN

Bow-Wow Gets Ready

HOW'S THIS FOR GETTING IN TRIM? FOR SOME OF MY CUSTOMER'S WHEN WE GET HOME
JABBER JABBER JABBER
SAY- I GUESS I'LL GET IN PRACTICE, MYSELF!
WHERE'S THAT NERVOUS NATIVE THAT CAN'T STOP WAGGING HIS HEAD FROM SIDE TO SIDE --? AH! HEY!-
WHAT'S THIS, BOW-WOW?
OH- NOTHING
JUST GETTING IN PRACTICE TO START BORROWING SOME DOUGH FROM MY PALS WHEN WE GET HOME!
1-21

COOK-COOS

By TED COOK

(Copyright, 1933, King Features Syndicate, Inc.)

Educators report that college freshmen, fresh from preparatory schools, derive their mannerisms and dress from imitating movie stars.

And what completes the vicious circle is that movie stars get that way from imitating other movie stars.

* * *

QUITE A COMMOTION

(Lamar, Mo., Democrat)

"There was quite a commotion for a short time among the girls of Miss Scott's class, who were giving the dance over at the Bijou Friday evening. While a number of them were out on the stage doing one of the numbers, the rest of them in the wings, a polecat ran along the rear of the stage and sent forth a mephitic blast. The rear doors of the building were open, evidently left so by the girls, who ran in and out a good deal, and the loud smelling cat evidently came up the alley and walked in."

* * *

Most witches invariably will tweak
The nettled and tender husband's beak.

* * *

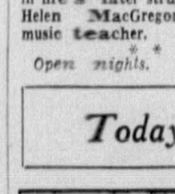

"As I see it," observes Genevieve, the kitchen cynic, "married life would'nt be so full of sharp retorts if it wasn't for the dull evenings."

* * *

Milestones on the path—

MEXICO CITY—Chief of Police of Mexico City has announced that those using profanity at the bullfights will be subject to immediate arrest and imprisonment.

* * *

The next logical step is a rule making it unethical for the bull to snort.

* * *

"JINGLE BELLS"

(Interview)

"Teaching him to play an instrument in an orchestra is one of the best ways to stimulate a child's resourcefulness and to prepare him to compete in life's later struggles." — Miss Helen MacGregor, New York music teacher.

* * *

Open nights.

The Newer Testimony

Once when a man performed a deed
That won for him enduring fame
He thanked the powers that decreed
Him stamina to do the same.
But now whenever man attains
A record with achievement strewed
He very carefully explains
The credit goes to breakfast food.

In olden days when women won
The plaudits of the social world
They knew their places in the sun
Were due to native charms unfurled.
But ladies now, however nice,
In published biographic dope,
Give all the credit (at a price)
To cigarets or beauty soap.

Garth Bentley.

* * *

Adam Scofflaw's Djournal

Home atop the bus, and I mightie proud with my new Hemingway book anent bullfighting, and it autographed by Sidney Franklin, the matador, and all evening I read aloud from the book, and shew my hen-partridge the meaning of the text, she getting on her handes and knees on the floor, whilst I seek to anger her to the charge, which I dodge neatly, never so much as moving but one foote, and that to kick like a banderillero.

Today's Crossword Puzzle

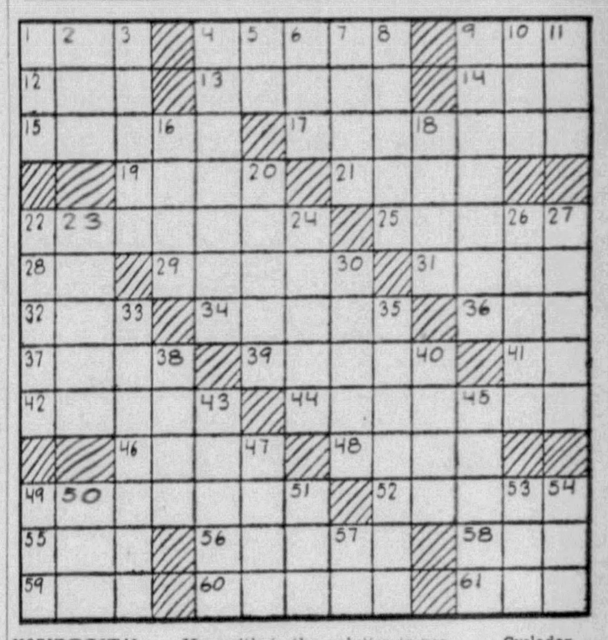

HORIZONTAL
1—National headdress of the Turks
4—Loved to excess
9—Bind with stitches
12—Exist
13—Wear away
14—For the affirmative side
15—Entry in an account of something owed
17—Import levied by a lord
19—Subterranean part of a plant
21—Heath
22—Natural height
25—Wife of Abraham
28—Exclamation
29—Rugged crest of a mountain range
31—Roman tyrant
32—Japanese sash
34—Folds formed by sewing pieces of cloth together
36—Minute point
37—Chinese secret society
39—Grudge
41—Myself
42—Rose-red dyestuff
44—Everlasting
46—Dash
48—Historic narrative
49—Clique
52—Expressive of mode or manner
55—Skill in performance
56—Brick dried in the sun
58—Congealed water
59—Aeriform fluid
60—Prevent by fear
61—Color

VERTICAL
1—Craze
2—Sooner than
3—Striped animal
4—Deviations from a direct course
5—Correlative of either
6—Small child
7—Dutch town famous for its cheese
8—Island of the Cyclades
9—Boxed
10—Unit of energy
11—Misfortune
16—Jot
18—Temporary use
20—Woody plants
22—Young hog
23—Forbidden by social usage
24—Public storehouse
26—Smell
27—Lodging house
30—Ejects
33—Bugs
35—Ocean vessel
38—Goldlike material spread over a surface
40—Therefore
43—Nymph of rivers and lakes
45—Lowest point
47—Joint of a stem
49—Tire by labor
50—Constellation
51—Negative
53—Air hero
54—Guided
57—Have existence

Herewith is the solution to yesterday's puzzle:

L	A	C	C	A	R	A	T	C	O	T	
E	G	O	A	R	O	M	A	A	P	E	
D	O	M	I	N	I	E		M	A	N	S	E
		R	O	T	S		H	A	L	T	
C	H	A	T	E	N	O	R	M	O	U	S
R	E	D	A	N		A	P	I	S		T	O
A	R	E		E	A	T	E	N		E	T	A
P	O		L	A	V	A		D	O	V	E	R
E	N	T	I	R	E	L	Y		M	A	R	S
		I	N	N	S		E	V	E	N		
D	O	N	E	E		G	A	I	N	I	N	G
E	R	G		S	E	N	S	E		S	E	E
W	E	E		S	H	U	T	S		H	E	M

(Copyright, 1933, King Features Synd., Inc.)

WHY PITTSBURGH IS GREAT
Has the Greatest Wire Manufacturing Plant Known

Pittsburgh Sun-Telegraph

BE A PITTSBURGH BOOSTER
To Your Friends in Other Cities

French Crusade for French Industries Is a Warning to Buy American

"THE FRENCH are undoubtedly the greatest people on earth," said one of their satirists, the late Paul Blouet, better known to his readers as Max O'Rell. "This must be true," said he, "because even the French admit it themselves."

But consistency—no more than the payment of debts—is not among their virtues.

Only a few days ago Camille Aymard, the amusing person who writes for the Paris newspaper, "La Liberte," gave us Americans quite a solemn economic lecture on the folly of turning our buying power into the purchase of American goods.

We were told how essential it was to the preservation of our export trade that we should allow foreign-made goods to freely enter our home market. Any attempt to exclude, or even impede, products of alien manufacture, he declared, would be "murderous" to our interests.

Neither Aymard nor his paper, La Liberte, have a very good opinion of Americans. They are prone to refer to us as "American parvenus" and the "noveau riche of the war." Such remarks, perhaps, ease the repudiationist conscience.

☆ ☆ ☆

BUT if they have any conception—not to say regard—for consistency, they should not be too outspoken in criticism of the "Buy American" movement, at the very time that the French are drawing on all their resources of propaganda, patriotic appeal and ingenuity, to inculcate the duty of all Frenchmen to "Buy French."

More than TWO YEARS before the United States awoke to the injury which the low wage scales and depreciated currencies of European countries were doing to our home market, the movement in France to confine purchases to French-made goods was in full cry.

The cartoon which is reproduced on this page is from a French periodical devoted exclusively to the French crusade to "Buy French."

We see France figuratively portrayed in warrior guise, shrieking a militant appeal to the French to rally to the support of France.

"To all who are French! Buy French." This is the purport of the French words printed at the upper corner of the cartoon.

And below are words of further admonition. "C'est un devoir pour tous"—'It is the duty of all."

With the fondness of the French for heroic postures and dramatic exaggeration, the appeal to "Buy French" is carried to the popular mind in phrases well calculated to stir both the fears and the passions of Frenchmen.

Reproduction of front cover of militant French publication, "Trumpeter of the New Times." Upper legend means, "To all who are French! Buy French!" Lower legend, "It is the duty of all."

OBSERVE the following extracts:

"Economic invasion in the past has been a PRELUDE to ARMED INVASION"—"We are INVADED by foreign products"—"THE WAR of 1914 was ONLY POSSIBLE because of THE BUSINESS which previously the Germans had been permitted TO PURSUE IN OUR COUNTRY"—"DANGER proceeds from the United States"—"Today AMERICAN PRODUCTS are INUNDATING the country" (Aujourd'hui les produits Americains inondent le pays)—THESE and SIMILAR LEGENDS GREET THE EYE AT EVERY TURN.

The printed page, the billboards, the street bus, the railway stations and carriages—wherever there is space for display—the duty to BUY FRENCH is drilled into the consciousness and habit of the people.

Now, no one can criticize the French for doing what they believe will protect France and French interests. They plume themselves upon being a very practical and realistic people.

They are doing precisely what the English are now doing in England and what we Americans AT LAST and far too TARDILY perceive we must also do in our country.

Judged from the standpoint of abstract or pure economics, or an ideal world, in which each nation would produce only what it could produce advantageously as to excellence and cheapness, compared with all other nations, these movements seem tending to restriction rather than the accepted commercial deal of expansion.

IT IS A CONDITION, however, and NOT A THEORY which confronts us.

☆ ☆ ☆

THE FACT is indisputable that our tariff affords no protection against the free flow of goods into this country from the low wage-scale and cheap currency countries of Europe.

We can protect our home market in only two ways,—first, by the refusal of our citizens to buy foreign-made goods; second, by legislation that will exclude them.

If we fail in either respect it means the prolongation of the unemployment that now afflicts us upon a greater scale than in any country of the world.

It also means a continuance of the depression and the indefinite postponement of our economic recovery.

The relief of the unemployed and the protection of American workers is the primary duty of Americans.

And bound up with that is the duty to take all possible measures, and omit none, which will contribute to the revival of American industry.

It is the rapidly spreading realization that these great aims can be achieved only by the voluntary and patriotic action of Americans themselves that accounts for the strength and growth throughout the country of the movement to BUY AMERICAN.

Good Schools Essential

Public Education Is Not to Be Treated as a Luxury—Brief Comment on Local News.

During the next three months 104 boards of education in Allegheny County will prepare to levy the school tax for the year. Pressure will be brought to bear on them to reduce the tax. If it can be done without impairment of the educational program, fine! But expenses must not be cut by giving the children inferior schools. Good schools are indispensable.

No matter what tax rate is established, some of the school districts in the county will be unable to raise enough money for the maintenance of their schools. The state will have to come to the rescue with subsidies to help pay the teachers' salaries. It devolves upon the Legislature to see that the subsidies are sufficient to keep the schools open.

Reports from the school districts of Pennsylvania three months ago indicated that they would need state subsidies totaling $58,200,000 under the Edmunds act for teachers' salaries alone during the biennium 1933-1935. The budget submitted to the Legislature by Gov. Gifford Pinchot carries $53,000,000. The Legislature will be doing a questionable thing if it goes below the Governor's figure.

Dr. James N. Rule, State Superintendent of Public Instruction, says all schools can be kept open, despite the budget reduction, by providing for larger units of school administration and by distributing subsidies on the basis of the ability of the districts to pay taxes. What must be guarded against is the temptation to economize by deep cuts in teachers' salaries or by reducing the length of the school year.

Eight hundred and sixteen of the 2,516 teachers in the Allegheny County school system are college graduates. The year of the passage of the Edmunds act only 267 of the 1,992 teachers had college certificates. The increase in the ratio of college graduates from 13 to 32 per cent was effected by making the remuneration for teaching more attractive. But college graduates will no longer be attracted if the pay is reduced to the old level.

If teachers' salaries must be reduced, the reduction should be made with the distinct understanding that it is a temporary arrangement. The suggestion that the Edmunds act be amended to provide for a 10 per cent reduction for two years, with automatic restoration of the old salaries at the end of that period, is preferable to the cuts of 20 or 25 per cent proposed in bills now before the Legislature.

The value of motorized fire equipment was demon- strated in the fire which swept a business block in Smethport yesterday. Fire companies from nine towns in Northern Pennsylvania and Southern New York reached the scene in time to save the village from destruction. They could not have come in time without motors.

Improvement of the Allegheny River at least to Oil City is a project that might well be started by the federal government at this time. Some work is being done at the lower end of the river, as a photograph in the Gravure Section of tomorrow's issue of the Sunday Sun-Telegraph bears witness. It shows the progress thus far made in the construction of the new million-dollar dam at Aspinwall.

LISTEN, WORLD!

By Elsie Robinson

I lay in the grass. So near, the green, sharp smell of grass filled my nose; the rough, salty taste of dirt was on my lips; the blades were bars across my eyes. Not very tall grass, but, lying so close, it seemed as high as the forest, and as filled with mystery and menace.

Before me stretched winding tunnels, secret dens, yawning pits. Monsters rambled along those tunnels, coiled in those dens. Monsters such as I had never seen in life. Great, hairy, spotted beasts; fanged serpents; creatures with malformed bodies and bulging eyes; eyeless horrors with gaping, bloody mouths. And danger oozed and clotted in those grass roots. Death lurked in those tangled shadows.

For long, sleepy moments I stared at those horrors, as another bug might have stared. I had forgotten my normal, man-sized world. I had forgotten the power and freedom of the life above the grass roots. I was drugged by the power of that tiny, terrible world of inch worms and ants—the grass-stem world, where life squirmed, trapped in darkness. For a space it was real to me—as real as it was to any bug. For a space its power over me was real. I believed in it so thoroughly that I did not question that power.

Later, toward evening, I climbed a mountain. Not an easy climb. Not nearly as easy as lying in the grass roots. A narrow, thorny trail through the chaparral. But presently I came out into the clearing. Far below me the land stretched—far and far—tumbled hills, deep ravines, small clearings set like golden tiles in the dark bronze of the forest. Over it all, twilight flowed in a quiet, green tide.

Many things lay beneath that tide. Farms lay beneath it, with the going and coming of men and their tools and herds—and their hopes and fears. The forest lay under it, quickening now with the stealthy night life of the beasts. And, somewhere, my little patch of grass lay under it, with its mimic dangers that had seemed so real and near from my bug's eye view.

ALL THIS LAY BELOW, BUT, FROM THE MOUNTAIN TOP, MY VIEW WAS SO WIDE THAT NONE OF IT CLUTCHED ME.

I knew it was all there. I knew there was ugliness there as well as beauty; pain as well as joy; danger as well as peace; but they no longer filled my senses with their terrible importance. Because I was separated from them by a healthy distance, they fell into their natural place in the scheme of things, and I resumed my natural relation to them.

Then, presently, the twilight deepened into amber, the deep ravines flowed with wine, until the land lay drenched in purple. And the sky, which had been a brittle, bright film, opened—and opened, veil upon veil, into the dark corridors of night. And all about me like lamps hung low along the endless miles of space, the great stars burned—sapphire, emerald, topaz, crystal white.

And my mind opened, as the sky had opened. While I lay in the grass, with my face pressed close to the earth and the darkness, I could see no farther than that earth. I was bound by its dumb and helpless terror. But now that I sat with the earth below me and my head in the stars, I felt that I, too, was an inhabitant of space, moving along a free and endless trail—and the little, slimy things that lay at the grass roots had no power over me.

And it came to me that life is like that. If one lay too close to the ground—too close to self and the little matters of self—any trifle was a tragedy. But if one chose to sit on a mountain, no matter how hard the climb, one rose above such confusion—and took one's place with the stars.

(Copyright, 1933, King Features Synd., Inc.)

MARRY-GO-ROUND

By Helen Rowland

Unlocking Wedlock

Out of several hundred women college students, only 34 confessed that they were looking forward to marriage as a vocation. The rest no doubt are looking forward to it as a VACATION—which should inspire Reno speculators to go right ahead and build a lot of new hotels.

Marriage is the point at which a girl stops biting her lips, either to make them kissable or to keep from telling a man what she thinks about him.

* * *

Some men run away from temptation, some go looking for it—but, nowadays, most of them just stand still and wait for it to overtake them.

* * *

When a man has "wrecked her life," the screen heroine "emotes" all over the room and violently tears up a bunch of orchids. But the girl in real life bids him a smiling "Good Day!"—dabs a tear off her mascara and calls up the other man.

* * *

Perhaps that colored preacher, 'way down South, has the right idea. He always concludes the wedding service with "I pronounce you man and wife—and may God have mercy on your souls!"

* * *

A divorce lawyer is something like a dentist. Women are constantly rushing to him, just to find out what they are "suffering" from and to beg him to remove the "pain."

* * *

The Lord makes one kind of widow and the lawyer makes another kind; but Satan puts the finishing touches on both of them, and makes trouble for the next susceptible man.

Somehow, the more brilliant a woman's intellect, the more delighted she is to discover that a man has fallen in love with her for the way her hair waves over her forehead or the dimple at the corner of her mouth.

* * *

There is no infallible recipe for holding love; but the surest and simplest is "Never call a man up—and never call him down."

(Copyright, 1933, King Features Synd., Inc.)

NEW YORK DAY BY DAY

By O. O. McIntyre

NEW YORK, Jan. 21.—They've finally coaxed me around for a little plain and fancy sitting at the photographer's. If he chucks me under the chin once more, his left shin will begin aching. Look, he seems to be going into a dance.

The last time I was in a photograph gallery they asked me to watch for the birdie. I suppose at my age they'll have an old owl hoot at me. Just a retired bird watcher. If I have to sit around watching birds, I'll choose a penguin. They kill me, walking like Chaplin.

He's slicking back my hair. He better let it alone and do something about these valises under my eyes. They'll photograph like a couple of Columbus Circles. A bag's-eye view! One thing, they don't hold up your head with iron braces any more. Just a minute—he's beginning to focus.

The old focus at home! My legs, limbs or whatever they are this season, don't please him. I'm not wild about them myself. But they are as good as Lisle Bell"s. He wants one crossed languidly over the other. I'm a newspaperman, not a tailor. You know, write pieces. The phone would ring.

His wife warns him to bring liver for the cat. He thinks that amusing. I sit here with legs pretzeled while he makes cat-and-liver jokes. I have a notion to tell him the one George Ade sent. Have to clean it up a little. But why waste a good gag on this mug. A mugger is what he really is.

* * *

He's sliding in plates. Sticks in one and takes out one. Stick, stack, stick, stack. I'll be all squeegeed again in a minute and catching at my thumbs. He's lost something. Likely the bulb they squeeze. Probably left it on the train to town this morning. As I began to waver, he yells, "Steady!" The way I'm weaving this will be a group picture. Whatever it is, it's a gift for posterity.

* * *

He says that was fine and I may relax a while. Isn't that ducky? About to go womp and Big Hearted Clarence permits you to rest. The next shot is to be standing. Will everybody please stand with heads bared? Have the orchestra play, "Save the King!" And you, little boy on the bicycle, ride on. This is no public photographing.

* * *

He is fixing the long focus lens. Wonder if Robert Sherwood was ever snapped standing? He wants me to look unconcerned. He'll ask me to lay an egg next. Now he's tip-toeing around me. I'm getting edgy. If he's going to wrestle, he's got to promise clean breaks. O, it's my necktie. He wants to flounce it into more of a loop. A bit of lady's maiding, I call it. And he'd better speed up, if he doesn't want me to let go a roller-coaster scream.

* * *

Something has gone wrong. He's scowling. I'll hang my head and look pensive. I don't want him to go sulking and leave me drooping here like a sick auk. What in the world did I come for anyway? I'd be better off trying to make a living than bouncing around trying to look pretty. The photographer smiles. The storm has cleared. Just the moody type.

* * *

The next shot will be with my chin cupped in hand. I hope it doesn't come out in lavender. He wants me to look soulful. That's a cinch. I come from sombre stock. Far back as I remember, we McIntyres were brooders. Wait until I unbutton my vest, ruffle my hair and sprawl in this arm chair. Make out I'm gazing into a roaring fire with my arm carelessly resting on a stag hound, dreaming of moonbeams on Point Neuf and my Peru bond. The ancient hearth tender.

* * *

All over now. I've been photographed standing, sitting and soul gazing. Hope I didn't move in that soul gazing. If that comes out right, it will give a few directors in Hollywood a twitch. I don't want George Fitzmaurice telegramming me. Why should I become a film star? I'm getting along. I'm fine.

* * *

But the best thing was not having to look for that birdie. Goofy things, anyway. Sleeping with their heads tucked under their arms. Imagine! And hopping about stiff legged and wiping their noses on wooden perches.

(Copyright, 1933, McNaught Synd., Inc.)

WHAT DO YOU KNOW?

By S. H. Connolly

Do you know:

1. When was "The Star Spangled Banner" written?
2. On what day of the week are elections held in the German Republic?
3. What ocean was once called the South Sea?
4. What great painting by Raphael is in Dresden, Germany?
5. From what is celluloid made?
6. Who was the favorite of Charles II, of England?
7. At what two places did Napoleon spend time in exile?
8. How many hours difference in time is there between New York and San Francisco?
9. What is supposed to be the origin of the three balls on a pawnbroker's sign?
10. What is a legation?

Match correctly:

11. "The Decline of the West"	Johanna Spyri.
12. "Faust"	Ernest Hemingway.
13. "A Farewell to Arms"	Oswald Spangler.
14. "Heidi"	Francis Parkman.
15. "The Oregon Trail"	Johann Goethe.

Answers to today's tests:

1. 1814. 2. Sunday or national holidays. 3. Pacific. 4. Sistine Madonna. 5. Soluble guncotton and camphor. 6. Nell Gwynne. 7. Elba and St. Helena. 8. Three. 9. Coat of arms of the Medici Lombards, bankers. 10. Residence of a minister to a foreign country. 11. Oswald Spangler. 12. Johann Goethe. 13. Ernest Hemingway. 14. Johanna Spyri. 15. Francis Parkman.

(Copyright, 1933, King Features Syndicate, Inc.)

Text For Today For my yoke is easy, and my burden is light.—Matthew, xi:30.

(Today's text is suggested by the Rev. J. W. Hawley, pastor, First Methodist Protestant Church, End End.)

The Rhyming Optimist

By ALINE MICHAELIS

The Astronomer

He deals with whirling stars and suns
And endless realms of space,
With that unresting tide that runs
Its never-ending race.
The universe before him spins
In ordered, vast array
Until man's little strifes and sins
Unheeded, drop away.

He dwells afar, so rapt is he
In tracing that design
Which flows through all infinity,
Unhurried and benign.
And in his wisdom he can glean
God's purpose in the whole,
Which you and I have only seen
Within the human soul.

Isn't It So?

Over the greatest beauty hangs the greatest ruin.

The devil leads him by the nose
Who the dice too often throws.

If you want to get paid for more than you do, do more than you are paid for.

SATURDAY, JANUARY 21, 1933

Established 1927, by Pitt Publishing Co., Pittsburgh, Pa. President, William Randolph Hearst; Vice-President and Publisher, H. M. Bitner; Treasurer, A. W. Clark; Associate Editor, C. W. Dangler; Managing Editor, Dwight Fee; Secretary, McHenry Browne. Entered as second class matter in the postoffice at Pittsburgh, Pa.

National advertising representatives Paul Block and Associates, 247 Park avenue, New York; Palmolive Bldg., Chicago; General Motors Bldg., Detroit; Little Bldg., Boston; Guarantee Trust Bldg., Philadelphia; Russ Bldg., San Francisco; 1151 South Broadway, Los Angeles.

The Associated Press is exclusively entitled to the use for re-publication of all news credited to it or not otherwise credited in this paper and also the local news published herein. All rights of re-publication of special dispatches herein are also reserved.